December 1985 No. 45

95p

Mark McGinn

sinclair user

BRITAIN'S BEST SELLING COMPUTER MAGAZINE

AN *EXCLUSIVE* EXTRACT FROM THE SINCLAIR STORY

DUMP YOUR QL SCREENS

THE DIARY OF ADRIAN MOLE

100 PRIZES IN OUR DR WHO COMPETITION

GIANT FREE POSTER INSIDE

Guess who's been invited to the...

... GREMLIN XMAS BASH! COMPETITION

SPECTRUM 48K

SPECTRUM 48K

U.S. GOLD
All American Software

ARCADE HALL OF FAME

BLUE MAX

* Entered UK Charts 22nd February 1985
Weeks in Charts – 12

'Blue Max is certainly a great game'
Crash

RAID!!

* Entered UK Charts 4th April 1985
Weeks in Charts – 22

'Absorbing, addictive and fun to play'
Crash Smash

FLAK

* Entered UK Charts 8th October 1984
Weeks in Charts – 6

'Will you survive the Flak'
Your Computer

ROCCO (Gremlin Graphics)

* Entered UK Charts 1st July 1985
Weeks in Charts – 6

'Animation is great, if you want a good punch up – Rocco is the game for you'
Computer & Video Games

HUNCHBACK II

* Entered UK Charts 19th December 1984
Weeks in Charts – 18

'85% Very playable and addictive 'Long life in terms of appeal'
Crash Smash

A CHARTBUSTING COMPILATION FOR SPECTRUM PACKED FULL OF PUNCH

£9.95 TAPE

U.S. Gold Limited, Unit 10, [illegible] Industrial Centre, Holford Street, Birmingham B6 4AX. Telephone: 021-359 8881

TAPE £9.95

* Based on compiled data (64 Spectrum) from Ram/C / Micro Dealer Charts

Contents

sinclair user
BRITAIN'S BEST SELLING COMPUTER MAGAZINE

EDITORIAL Editor Bill Scolding **Deputy editor** John Gilbert **Staff writers** Chris Bourne, Clare Edgeley **Designer** Gareth Jones **Editorial secretary** Norisah Fenn **Publisher** Neil Wood
ADVERTISING Advertisement manager Louise Fanthorpe **Deputy advertisement manager** Shahid Nizam **Advertisement sales executive** Kathy McLennan **Production assistant** Jim McClure **Advertisement secretary** Linda Everest
MAGAZINE SERVICES Subscriptions manager Carl Dunne
TELEPHONE All departments 01-251 6222
***Sinclair User* is published monthly by EMAP Business & Computer Publications**
Cover photograph Spitting Image Productions Ltd

SOFTWARE

SPECIAL OFFER *13*
Save £££s on five classic Beyond games

SPECTRUM SOFTWARE *19*
Back to Skool in classic form, and a preview of **Surfchamp**. Make music with **Wham – The Music Box**

TOP 30 *37*

QL SOFTWARE *41*
Tinker with the **QL C Development Kit**, and star gaze with **Cosmos**

HIT SQUAD *66*
The intrepid Chris Bourne stumbles into the lunatic world of Delta 4

COMPILERS *87*
Marcus Jeffery measures the merits of three Basic compilers

BUSINESS SOFTWARE *94*
Book-keeping made easy with Sinclair Research's **Integrated Accounts**

ADVENTURE *124*
Richard Price plays with Adrian Mole, battles with evil in the classic **Fairlight**, and visits **Marsport**

COMPETITION

POSTER COMPETITION *9*
Name the unfortunates who have been invited to Gremlin's Christmas Bash

DR WHO COMPETITION *134*
Who's giving away 100 copies of **Dr Who**? Micropower – that's who

Who is it? page 134

HARDWARE

HARDWARE WORLD *53*
CST launches a fast Winchester hard disc, and life is made easier with Miracle Systems Modaptor

PROGRAMMING

MACHINE CODE *62*
Marcus Jeffery makes some magic to streamline machine code

QL SCREEN DUMP *101*
Print out your hi-res QL graphics. Jeff Lawson presents the powerful **Eigen Dump**

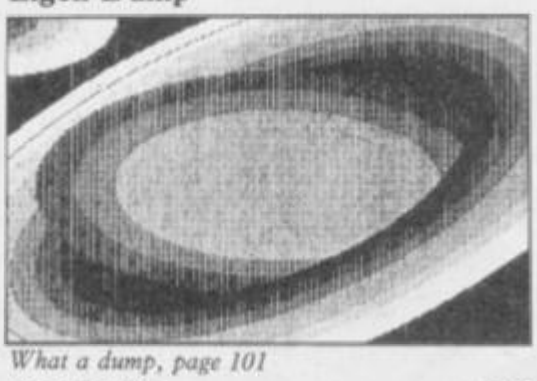
What a dump, page 101

HELPLINE *139*
Andrew Hewson deciphers computer speak and provides some scrolling techniques

LISTINGS

A touch of the da Vincis, page 112

PROGRAM PRINTOUT *109*
Jump into the ring with **Body Blow**, take the plunge with **Kingfisher**, help **Orthius** escape from the underworld, and shoot it out in **Fire Kracker**

FEATURES

THE SINCLAIR STORY *77*
Bill Scolding meets Rodney Dale and previews the first extract from his biography of Sir Clive

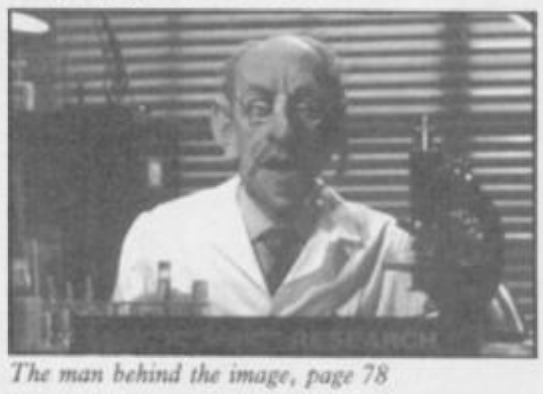
The man behind the image, page 78

BACK TO SCHOOL *82*
What is the secret of St Brides? Travel back to the 1920s and enrol in a school for young ladies . . .

Belles of St Bride's, page 82

REGULARS

NEWS *5*
SINCLAIR SIMON *8*
ZX WORD *12*
LETTERS *15*
ZAP CHAT *17*
SINCLAIR SURGERY *47*
BOOKS *71*
ADVENTURE HELPLINE *121*
SOFTWARE PUBLISHERS *143*
SOFTWARE DIRECTORY *145*
NEXT MONTH *153*
GREMLIN *154*

If you would like to contribute to *Sinclair User* please send programs or articles to:
Sinclair User, EMAP Business & Computer Publications, Priory Court, 30-32 Farringdon Lane, London EC1R 3AU
Original programs should be on cassette and articles should be typed. We cannot undertake to return them unless a stamped-addressed envelope is included. Please write 'Program Printout' on the evelopes of all cassettes submitted.
We pay £20 for each program printed and £50 for star programs.

Typeset by Saffron Graphics Ltd, London EC1. Printed by Peterboro' Web, Woodstone, Peterborough.
Distributed by EMAP Publications Ltd. © Copyright 1985 *Sinclair User* ISSN No 0262-5458

ABC 102,023 Jan-Jun 1985

THE GREATEST SALE EVER

SOFTWARE

Rom Cartridges	
Chess	
Pssst	
Cookie	
Planetoids	
Jetpac	
Backgammon	£3.00 each or 4 for £10.00
Android one	£1.95
Android two	£1.95
T.L.L.	£2.95
Cyclone	£2.95 or 4 for £7.50
Kentilla	£1.95
Braxx Bluff	£1.95
Subteranean Stryker	£2.45 or 3 for £5.00
Chequered Flag	£1.00
Horace Goes Skiing	£1.00
Sinclair Chess	£1.20 or 3 for £2.50
Jasper	£2.45
Stop the Express	£2.45
Rones of Zendos	£2.45
Backpackers Guide	£2.95 or 4 for £8.00
Turmoil	£1.95
All or Nothing	£2.95
Plummet	£1.95
Tiny Touch 'n' Go (Typing Tutor)	£3.95
System 15000	£2.95
Fall Guy	£2.95
Tir Na Nog	£3.95
Gyron	£6.95
Valhalla	£2.95
Confuzion	£2.95
Psytron	£2.95
Doom Dark's Revenge	£4.95
Eureka!!	£2.95
The Artist	£11.50
Matchpoint	£4.95
Hampstead	£4.95
The Bulge	£6.45
Popeye	£5.75
Lords of Midnight	£5.95
Software Star	£2.45
Star Trader	£2.45
Night Flite	£2.45
Kokotoni Wilf	£2.95
Day in the Life	£2.45
Project Future	£2.95
Masterchess	£2.45
Code Name Mat	£3.95
Scrabble	£5.00
Tasword	£5.00

Plus all the latest titles, just send us your order with £1.50 off the RRP and we will send you the goods.

PERIPHERALS	Our Price
DK Light Pen	£17.95
Quick Shot II Joysticks	£7.95
Single Port Interface	£7.95
Currah Speech & Sound	£19.95
DK Tronics keyboard	£27.95
Kempston Centronic Int "E"	£37.95
Timex 2090 Thermal Printer	£39.95
IN 2×5 Spectrum expansion system	£92.50
Alphacom 32 Printers	£29.95
Seikosha GP50	£89.95
Saga Emporer Keyboards	£39.50
Micro Peripherals CPP 40 4 colour printer	£74.95
Sagas new elite keyboard	£74.95

Ring us for a quote on any item not listed.

SINCLAIR SOFTWARE BONANZA

Pack 1 — Beyond Basic, Forth, Print Utilites, Small Business Accounts Cattel IQ test **£10.95**

Pack 2 — Set of 5 Sinclair Learn to Read series **£5.95**

Pack 3 — VU Calc, VU File, VU 3D **£5.95**

Pack 4 — Ship of Doom, Planet of Death, Espionage Island, Inca Curse, Embassy Assault, Transylvanian Tower **£5.95**

Pack 5 — Speech Marks, Castle Spellerbus, The Apostrophe, Capital Letters, Early Punctuation **£5.95**

Pack 6 — Young Learns Pack inc: Mr "T's" tells the time, Mr "T's" meets his match, Mr "T's" money box or Mr "T's" Simple Sums **£7.50**

Pack 7 — Small Business Accounts, Collectors Pack, Club Record Controller **£5.95**

New Pack 8 — Mr "T's" Number Games, Mr "T's" Shape Games, Mr "T's" Measuring Games **£7.50**

Pack 9 — Space Raiders, Traxx, Planetoids, Hungry Horace and the Spiders, Invincible Island **£5.95**

Pack 10 — Rommels Revenge, Transylvanian Tower, Racing Manager, Lost, Dungeon Master, Devils of the Deep **£5.95**

Pack 12 — Tasword Two (Word Processor), Tiny Touch 'n' Go, Scrabble, Return of the Jedi, VU 3D, Chess **£9.50**

Pack 13 — Spectrum Safari, Winged Warlords, Catapiller, Leapfrog, Othello, German is Fun **£5.95**

Pack 14 — Starwars' Pack inc: Time Tunnels, Five Dice, PSI Games, Mothership, Spacewreck, Cosmic Debris **£5.95**

Pack 15 — Spectrum Games Pack inc: Jigsaw, Dimension Destructors, Reflections, Spectrum Chess, 3D Quadracube, Road Racers **£5.95**

Pack 16 — Cosmic Cruiser, BC Bill, Pedro, ZZoom, Zip Zap, Alchemist **£4.95**

Pack 17 — Horace Goes Skiing, Chequered Flag, Chess, Make a Chip, Survival, Scrabble **£4.95**

Pack 18 — Spellbound (Beyond), Space Station Zebra, Time Tunnels, Five Dice, Devils of the Deep, Tran-sylvanian Tower **£5.95**

Pack 19 — Doom Dark's Revenge (Beyond), Psytron (Beyond), Valhalla (Legend) **£8.95**

Pack 20 — All Lorhlorien Titles inc: Billybong, Two Gun Turtle, Micro Mouse, Beetlemania, Bedlam Blaster, Grid Patrol **£5.95**

Pack 21 — War Games Pack inc: Dreadnoughts, Panzer Attack, Red Barron and Parras **£5.95**

Pack 22 — Sports Pack inc: Snooker, On the Oche (Darts), Olympics, St Andrews Golf, Derby Day, World Cup Football **£5.95**

P&P: 60p for any software order, £1.50 for keyboard plus printer, 60p for peripherals. Overseas 75p per tape or £2.50 per pack.

LOGIC SALES LTD.

MICRO COMPUTERS, SOFTWARE & SUPPLIES
6 Midgate, Peterborough, Cambs. PE1 1TN
Telephone: (0733) 49696

VISA

Super BLAST YOUR BASIC Plus

Super BLAST plus is a significant further development of the popular BASIC compiler BLAST. Super BLAST plus is completely compatible with Spectrum BASIC and is guaranteed to compile and dramatically speed up any BASIC program without alteration.

This is what the press say about BLAST

"I'll freely admit that BLAST is about the best compiler you're ever likely to want or need"
Home Computing Weekly

"The manual is superb and the system is a doddle to use. Marvellous, a vital utility for any BASIC programmer."
Popular computing weekly

"A must for the serious programmer".
Sinclair user

Now BLAST is significantly improved. Not only have we upgraded the product as a result of comments from hundreds of users, we have also included a completely new compiler IBLAST in addition to BLAST itself.

IBLAST for even faster programs

IBLAST is an integer compiler and can produce code which runs much faster even than BLAST for programs which do not use floating point arithmetic. Now the Super BLAST plus package provides not only COMPLETE COMPATIBILITY with Spectrum BASIC but also MUCH improved speed.

FAST COMPACT OBJECT CODE

Both compilers can compile programs either into machine code or into a compact p-code, reducing the size of long programs while speeding them up dramatically at the same time. BLAST can compile programs of ANY size and can also cope with user machine code and extensions to BASIC.

FREE The BLAST Toolkit

Super BLAST plus also includes a full feature programmer's toolkit adding 20 new commands including FIND, SEARCH AND REPLACE and TRACE.

FOR ONLY £19.95

Please make cheques payable to OCSS Ltd.

Please rush me my copy of SUPER BLAST PLUS

I enclose £..... (add £2 p&p)

Please debit my ACCESS A/C No

.....

Name.....

Address.....

.....

.....Postcode.....

Tel.....

Oxford Computer Systems (Software) Ltd.
Hensington Road, Woodstock, Oxford OX7 1JR. England.
Telephone (0993) 812700

128K for Britain?

THERE ARE no plans to launch the 128K Spectrum in Britain this year but Sinclair Research is pleased with the publicity the machine has had from the British press.

Eileen Counihan, spokeswoman for the company, says: "We are quite pleased with the British press. They have at least got the point across that there won't be a 128K in Britain this year. We are not giving any more details and don't want to announce anything until plans are more definite".

British software houses are already being enticed by Sinclair to write for the Spanish market but they have been sworn to secrecy. David Ward of Ocean would say nothing of his plans for the 128 but agreed that events are overtaking Sinclair. "I'm not allowed to say anything about our relationship with Sinclair. It is clear that they wanted to sell off their Spectrum Plus backlog before launching the 128 in Britain. The Spectrum Plus is selling faster than anyone expected. Dixons must be well through the first part of their £10 million order by now. The machines are flying out of the doors".

Dr Tim Langdell, managing director of The Edge, the company which has recently brought out **Fairlight**, is being similarly tight-lipped. "We have signed a non-disclosure contract with Sinclair. It would seem logical, however, that British software houses are being asked to provide products for the Spanish machine. It's no secret that there are only a couple of software houses in Spain. Britain has been the major source of software in Europe for some time."

'It is clear that they wanted to sell off the Spectrum Plus backlog before launching the 128 in Britain'

We did manage to catch one software house before they were muzzled by Sinclair. Paul Denial, marketing director of Mikro-Gen, says that his company has been approached and that consultative meetings are taking place. "We have had the memory map diagrams and have been promised a development machine, but that hasn't materialised yet. We have been looking into the possibility of adapting our Mikro-Plus games system to the machine. We are looking at the memory maps and there doesn't seem to be a problem."

Denial hopes that the 128K will soon be on sale in countries such as France. "The Spectrum market is still small in France, mainly because it has a different TV system to that of Britain. If you want to run a Spectrum over there you have to buy an interface which costs £80".

Meanwhile, AB Electronics, manufacturer of the Spectrum Plus, has denied reports that it has tooled up for production of the 128.

The company stresses that it has received no orders from Sinclair Research although there are indications that the situation may change in the near future.

Christmas microfair venue

THE CHRISTMAS ZX Microfair will be held on December 14 at the Royal Horticultural Halls, near St. James's Park tube station in London. The doors will be open between 10am and 6pm.

Mike Johnston, organiser of the show, says: "We will have the usual crowd in and it will be about as large as the last one. There will, of course, be a lot of new QL stuff around and I hope that we will see some more QL owners there."

Johnston: 'usual crowd'

Sinclair calls in the receivers

THE C5 HAS survived despite the collapse of TPD, the company which controlled Sir Clive Sinclair's electric car industry.

The business has been plagued by misfortune. In August the C5 assembly line at the Hoover plant in Merthyr Tydfil was closed because, the company claimed, Sir Clive owed £1.5 million for work already completed. That problem was resolved but, because of the high stocks of C5 still available, there are no plans to restart production.

Eileen Counihan, a spokeswoman for Sinclair Research, says: "The name of the electric car company was recently changed from Sinclair Vehicles Ltd to TPD. Although that has been wound up, Sinclair Vehicles Ltd will deal with orders."

TPD was put into the hands of receivers David Sapte and Anthony Locke of Begbies, with debts of £700,000 to 110 suppliers. Counihan says: "Sir Clive's investment in the company was £7 million. It was put into receivership to ensure the future of electric transport. Sinclair Vehicles Sales Ltd will continue to take orders from Britain and abroad."

The C5 has gained more favour abroad than in Britain, according to Sinclair, because of antipathy towards it from the press. Research and development is still continuing although the launches of the C10 and C15 have been delayed.

The C10 is planned as an enclosed two-seater vehicle with a range of 40 miles; the C15 has a similar range but is a four-seater. Sinclair has revealed that development is fairly advanced for both models and that the C15 has already been tested in a wind tunnel.

Clive and C5 in happier days

THE COMPUTER SCOOP OF THE DECADE

ONLY £99.99 BUYS YOU ALL THIS

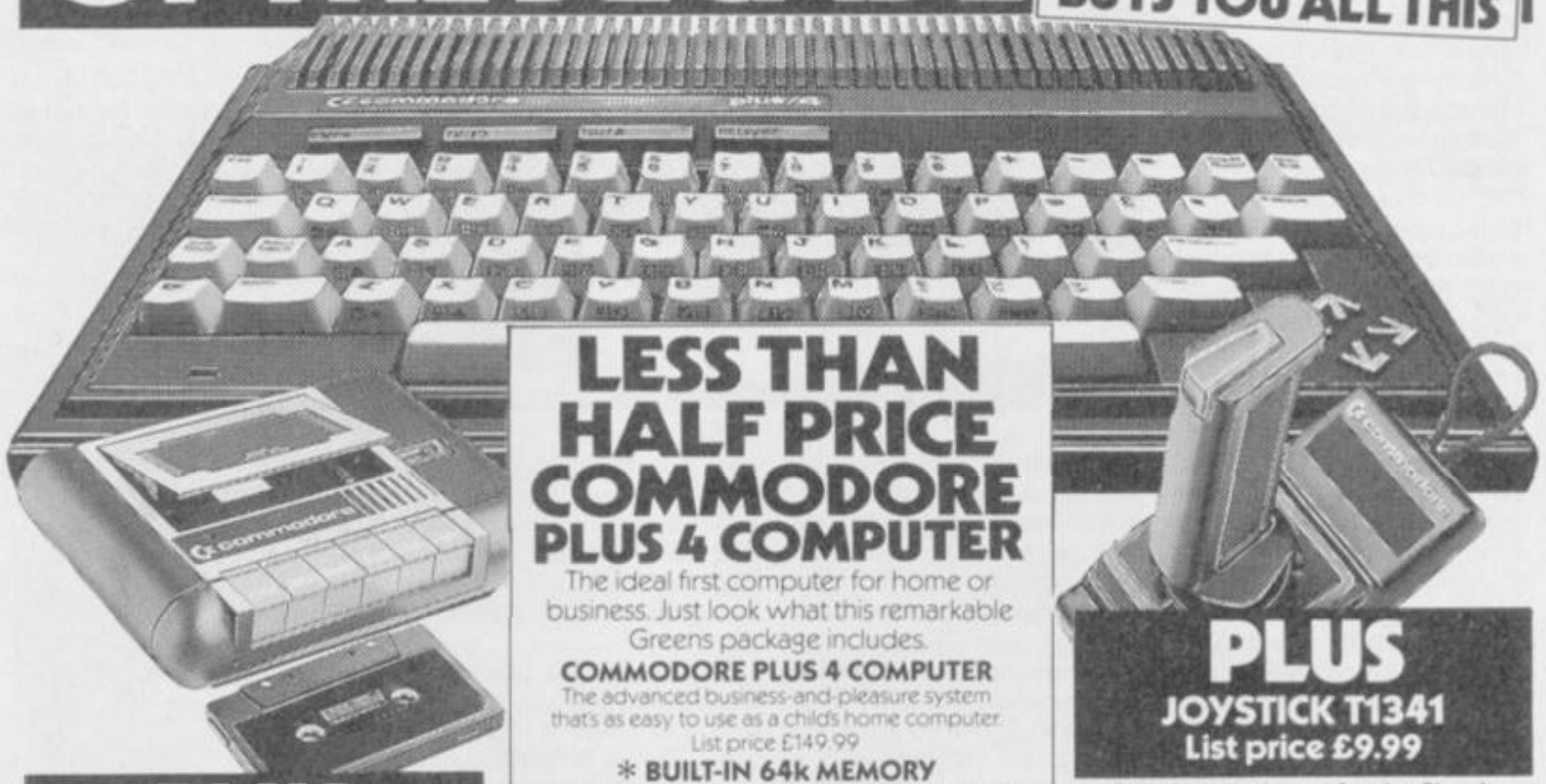

LESS THAN HALF PRICE COMMODORE PLUS 4 COMPUTER

The ideal first computer for home or business. Just look what this remarkable Greens package includes.

COMMODORE PLUS 4 COMPUTER
The advanced business-and-pleasure system that's as easy to use as a child's home computer.
List price £149.99

*** BUILT-IN 64k MEMORY**
Twice the size of other computers costing this much.

*** BUILT-IN WORD PROCESSING**
No other computer at the price offers word processing as a standard function.

*** BUILT-IN FILE MANAGEMENT**
Usually only found on high priced business systems.

*** BUILT-IN SPREADSHEET**
A vital business tool – unknown on computers of this price.

*** BUILT-IN BUSINESS GRAPHICS**
121 versatile colours. Most £100 computers can't even get into double figures!

*** BUILT-IN SIMPLICITY**
The Plus 4 is designed to make your life as easy as possible. Uses the popular BASIC language. Special HELP! key quickly points out mistakes. And four separate cursor keys give swift, simple control.

Get the best of these features with a CBM Disc Drive

COMPLETE PACKAGE WAS £264.83
ALL FOR £99.99

PLUS
DATA RECORDER
List price £44.95

A vital add-on! The ideal way to store data – and access huge quantities of software.

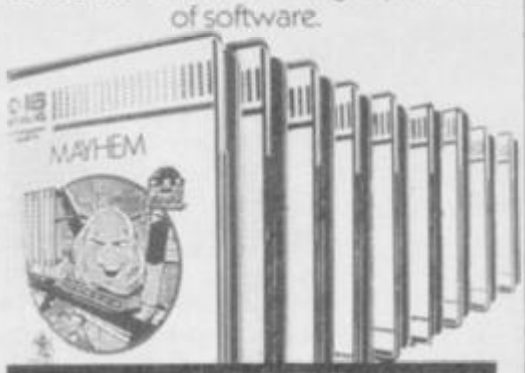

PLUS
10 GREAT GAMES CASSETTES

Take a break from business with these tremendous free games including Mayhem, Treasure Island and Harbour Attack.
List price £5.99 each.
Total value £59.90.

PLUS
JOYSTICK T1341
List price £9.99

Purpose-designed for the Plus 4. Contoured for comfort, easy action and precise control.

PLUS
Easy-to-follow User Manual, Software Guides and Catalogue.

HALF-PRICE PRINTER SCOOP

A super-fast, Sinclair-compatible printer for under £30! The Alphacom 32 column line printer. Ready to run with paper, power adapter and easy instructions. WAS £59.99
SAVE £30
£29.99

GREENS AT DEBENHAMS

BRITAIN'S BIGGEST ELECTRICAL DEPARTMENTS

Where a 'WAS' price is shown this has been charged at the Greens branch Harrow but not necessarily so offered for 28 consecutive days in the last 6 months. All offers subject to availability. Prices and specifications subject to change without notice. Also at Clements of Watford, Browns of Chester, Keddies of Colchester, and at the GREENS group Kingsmill, Hammersmith. Different credit terms, details of these from them. Please ask for written details.

Surfchamp champs

THE FIRST World Computer Surfing Championships were held at Rossnowlagh, County Donegal, Eire at the beginning of October.

The event was organised by the Irish software house, New Concepts, to tie in with the launch of its revolutionary game, **Surfchamp**, which uses a miniature surfboard placed over the Spectrum keys to simulate the action of surfing. The game is previewed in Software Scene this month.

The competition coincided with the European Surfing Championships at Rossnowlagh, in which 160 surfers participated. Fortunately for New Concepts, County Donegal experienced exceptionally calm seas during the championships, and observers were treated to the unusual sight of dozens of bronzed blond beach boys fighting for a go on the compu-er as an alternative to the real thing.

The computer contest was won by Jed Stone, the English surfing champion, with a score of 2121. The English team also won the team event.

Norman McMillan, managing director of New Concepts, describes **Surfchamp** as "the first accurate simulation of sport" and has plans for skiing and sailing simulations which further develop the concept of original keyboard overlays.

Surfchamp received a unanimous thumbs-up from the surfers and whole-hearted approval from officials, including Rod Brooks, president of the Australian Surfing Association, and Reg Prytherch, president of the International Surfing Association. All that remains is for New Concepts to convince the fickle public that **Surfchamp** is an exciting absorbing departure in software.

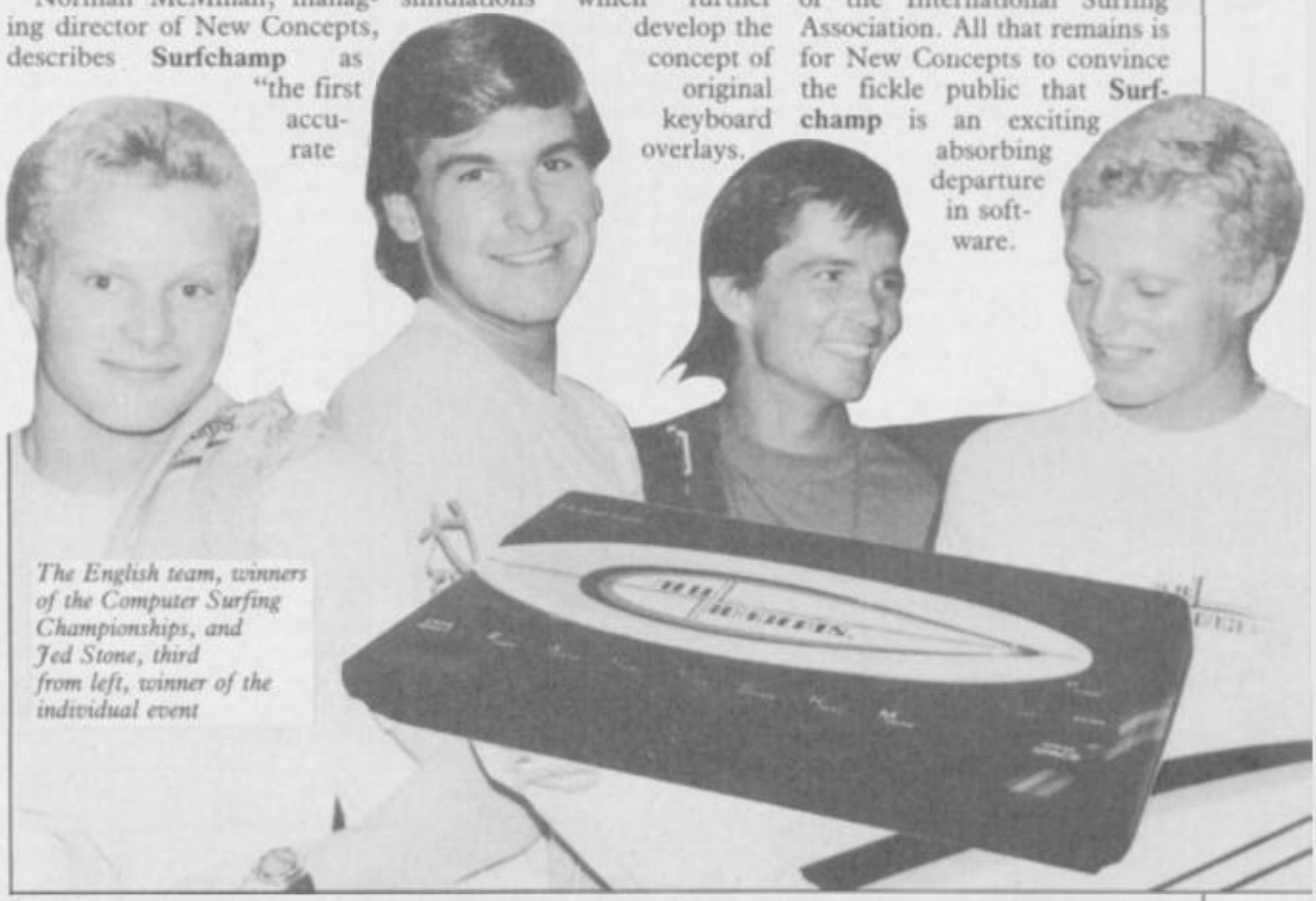

The English team, winners of the Computer Surfing Championships, and Jed Stone, third from left, winner of the individual event

Hardware prices cut by Saga

A DISCOUNT of £10 on the Kempston Centronics E printer interface is available to purchasers of the LTR-1 letter quality printer from Saga Systems.

The offer is available only through Saga Systems. Christopher Smith, sales manager of the company, says: "With the LTR-1 printer costing £119.95, Spectrum owners can obtain letter quality print at prices previously undreamed of."

Saga has also cut the price of its Emperor keyboard by £10 to £39.95. The move comes with the launch of the Saga 3 Elite Keyboard. David White, managing director of Saga Systems, comments: "With our new Elite keyboard and the Saga 2 Profile we can provide keyboards for the Spectrum covering a wide price range and satisfying most demands."

New Sinclair micro – the plot thickens

REPORTS of a new Sinclair 1Mb 16-bit micro, which appeared in a recent issue of *Your Computer*, have been firmly denied by Sinclair Research. The alleged machine is said to be called Enigma, and would incorporate colour monitor, twin 3.5in disk drives, one megabyte of RAM and use the GEM operating system.

"It's conjecture, and bears no relation to any fact", says Sinclair Research spokeswoman Eileen Counihan. "We're a bit worried about the way the story has been presented, with made-up drawings – it's completely fabricated."

'We're a bit worried about the way the story has been presented, with made-up drawings – it's completely fabricated'

Sinclair research makes no secret of the fact that it has been holding discussions with Digital Research about transferring GEM to the QL, or a QL-based machine, but dismisses the present conjectures. The company is also angry at suggestions that the alleged information was leaked.

Your Computer's assistant editor Meirion Jones stands by the story. "It is based on information from inside Sinclair," he says. "A number of people are very annoyed with what's been happening to them there, and are leaking information. I don't see how Sinclair Research can deny the core points made in the story."

The Enigma is rapidly turning into a full-blown mystery.

Lords of BT

BRITISH TELECOM has bought Beyond Software, the company which leapt to fame with **Lords of Midnight** and, recently, **Superman**.

The company was sold by EMAP Business and Computer publications, the publisher of *Sinclair User*, for an undisclosed six figure sum. Bill Delaney, managing director of Beyond says: "We have no qualms about going to BT and are happy that they've taken us on. There won't be any significant changes in Beyond. We will continue with our planned range of products."

Although Beyond has just launched its Christmas range, one of its products, the third in the **Lords of Midnight** trilogy, is missing. **Eye of the Moon** is unlikely to be launched until late spring, next year. Clive Bailey, marketing manager of Beyond, says: "The author, Mike Singleton, is way behind with another game, **Quake Minus One**."

more news on page 13

Down in the sewer

IN THE October *Sinclair User* **Rats** competition we asked readers to work out the least number of rodents which had to be passed by Harris to rescue Hoskins from the rats' tunnels. The correct solution is four rats, and the 100 winners of the competition, who each receive a copy of the classic game, are listed below:

Peter Cawley, Crewe, Cheshire; B J Braybrook, Salisbury, Wiltshire; Kevin Hansen, Kilwinning, Ayrshire; Peter Tong, Paris, France; Scott Deeming, Telford, Shropshire; Jeff Bate, London SW15; Harald Hoftun, Norway; D Briggs, Blackburn, Lancashire; P J Morris, Southport, Merseyside; Robert Anderson, Barrow-in-Furness, Cumbria; G T St Juste, Welling, Kent; Graeme Miller, Milngavie, Glasgow; Paul Forrest, Barassie, Ayrshire; G Waldron, Newport, Gwent; Iaun Rogerson, Lanark, Scotland; John Wills, Coventry, West Midlands; Andrew James, North Shields, Tyne & Wear; Christopher Doyle, Warstock, Birmingham; Pte M A Sellars, BFPO 16; Dave Laybourn, Morecombe, Lancashire; Cpl K Holland, BFPO 16; Steve Davis, Halesowen, West Midlands; Sayeed Ahmed, Luton, Bedfordshire; Alan Mellor, Nuneaton, Warwickshire; Richard Moffat, Ayrshire, Scotland; AC Gibson, Weston-super-Mare; Richard Edwards, Rhos, Clywd; Julian Scott, Smarden, Kent; Ross Hamilton, Stirling, Scotland; Shaun ConCannon, Golborne, Lancashire; M A Hubscmid, Filton, Bristol; Russell Smith, Strood, Kent; C V Stevens, Colerne, Wiltshire; Ian Robson, Warrington, Cheshire; T Crampin, Barrow-on-Humber, South Humberside; Kevin Ferguson, Penicuik, Midlothian; Anthony Gleave, Warrington, Cheshire; D Brewood, Bexleyheath, Kent; David Palmer, London SE6; R Park, Marcham, Oxon; D E Chapman, Holmer Green, Buckinghamshire; D Gourley, Newtownabbey, County Antrim; Kenneth Barclay, Lanarkshire, Scotland; D McNicholas, Wirral, Merseyside; C M Leese, Birchfield, Birmingham; Martin Tidman, Old Windsor, Berkshire; Helen Hamlin, Tunbridge Wells, Kent; Shelby Mount, Preston, Lancashire; P Hannaford, Caerphilly, Mid Glamorgan; David Butten, Southampton, Hampshire; C Hodson, Luton, Bedfordshire; C P Sherwood, Dyfed, Wales; Mark Burrows, Stamford, Lincolnshire; Yuval Ebenstein, Israel; L Levett, London SE28; Martin Chappell, Ilkey, West Yorkshire; Antonio Manuel Domingues, Portugal; William Rowe, Littlemill, Nairn; Christopher Bullen, Hayes, Middlesex; Matti Reinikka, Finland; Piers Coleman, Blofield, Norwich; P T Kendrew, BFPO 45; Matthew Strudwick, Borden, Hampshire; D E Nicholls, London WC1R; F Oattes, The Netherlands; Paul Wallis, Castleford, West Yorkshire; Alan Brownless, Peterlee, County Durham; M J Payne, Portsmouth, Hampshire; Paul Tyrnell, London E4; R A Jasper, BFPO 17; Karl Bell, Eaton, Norwich; Kier Macree, Romford, Essex; N Watts, Neath, West Glamorgan; M J Wright, Felixstowe, Suffolk; R J vd Niet, The Netherlands; David Wilson, Sunderland; Victor Goh Peng Kong, West Malaysia; Kevin Kendall, Ryton, Tyne & Wear; Steven Casbourne, Eaton, Norwich; M Fairless, Newcastle-on-Tyne; Kelvin Butcher, Yeovil, Somerset; Cpl G Wright, BFPO 15; Alan Campbell, Cheltenham, Gloucester; Thomas Barlex, Milton Keynes, Buckinghamshire; Karl Berlin, West Yorkshire; Karen Warnock, Uplawmoor, Glasgow; Richard Shaw, Coshampton, Southampton; David Johnson, Offerton, Stockport; Andrew Phillips, Bobbersmill, Nottingham; B J Dickinson, Rowdenbeath, Scotland; M J Wilkinson, Newton Aycliffe, County Durham; Peter Green, Ormskirk; David Lyon, Ascot, Berkshire; J C Cooper, Falmouth, Cornwall; Jorgen Jacobsen, Denmark; D Bennison, Clifford, West Yorkshire; Paul Storey, Hornchurch, Essex; R Shaw, Nailsea, Avon; D W May, London W4; Malcolm Norman, Newport, Gwent.

WANTED

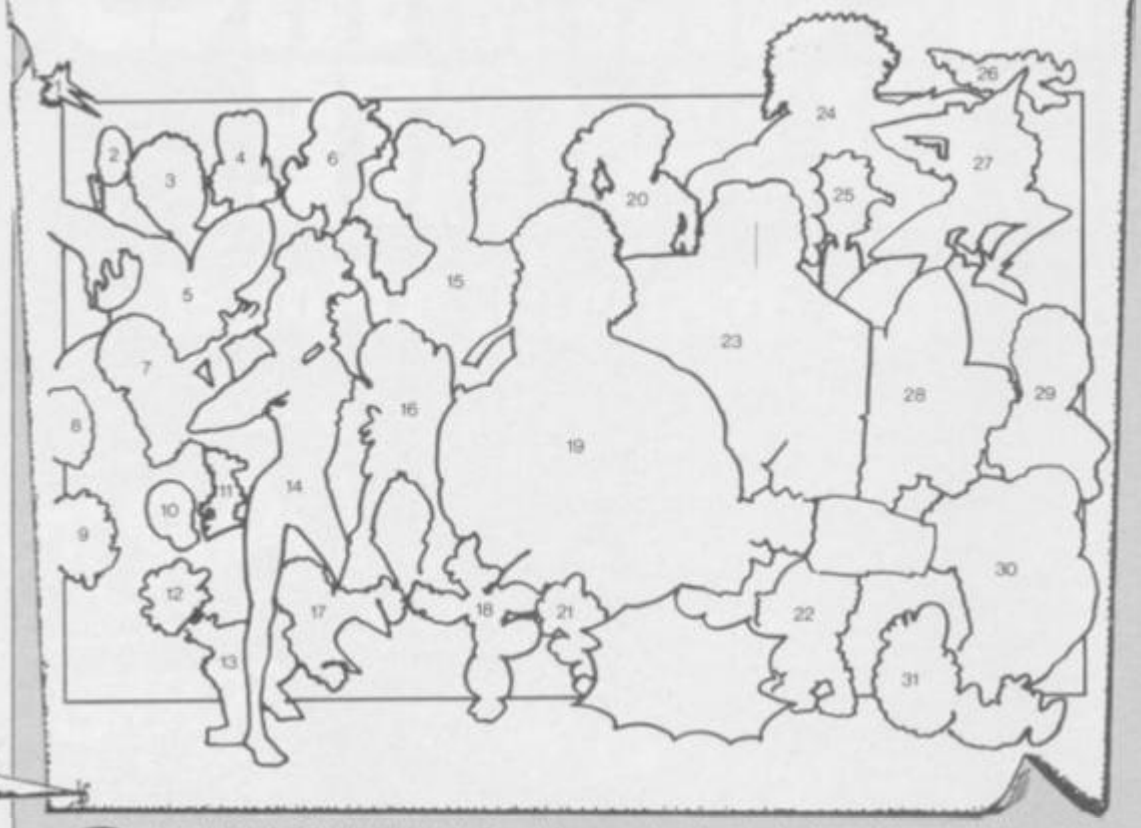

OLD INCORRUPTIBLE Scolding swears by the tradition of inviting the computer press to extravagant Christmas parties and then getting all the hacks legless. Gremlin reckons he lives off a diet of congealed chicken legs and large gin and tonics for the entire season.

So it was a bit of a blow to Mr Grubby Corduroys 1985 when he saw the invite pile this year hardly reached as far as his high score on the **Hypersports** triple-jump . . .

"It's all your fault" howls Bill, tweaking Gremlin's extremely sensitive ear. "I told you to write more about products. You'll just have to hold a party of your own."

So who to invite? Many of Gremlin's favourite victims have joined the great Receivers Office in the Sky, while others cannot be tempted out of their plans for booking a seat on the all-expenses-paid Princess Stephanie Spotters Club tour of Gstaad . . .

Certain necessary evils could not be avoided, which is why you'll see a famous bar-room brawler in this tasteful record of the vivacious throng — Gremlin needed someone to slug it out with any troublemakers . . .

The *Sinclair User* gang are all there of course, though Mike 'boring business bits' Wright couldn't make it — he's still stuck in drive two of his QL looking for his last article, while John '13mm×60mm×42mm' Lambert is out hunting for the elusive 128. And WPC Fanthorpe and her sweaty advertising team are all having a policy meeting in Tenerife . . .

As usual on such occasions, everyone turned up well after closing time — and a motley crew it was. Gremlin was well blotto by then, but Old Incorruptible is insisting on a list so he knows who to expect return invitations from. Yes fans, it's P45 time for Gremlin unless you can help him out . . .

There were 31 people — or Things — at the party, and Gremlin needs to know their names. Twenty five of them appear in games, and there's five from the office, and another one trying to explain how he really did mean to save Slugger but . . . Write the names on the coupon below, matching them to the numbered diagram, and send it to Gremlin's Christmas Bash, Third Cistern on the Left, *Sinclair User*, Priory Court, 30-32 Farringdon Lane, London EC1R 2AU, before December 20. And look here — all you EMAP slaves, don't try tricking Gremlin with an entry of your own. You're just the types to feed the wrong list to Scolding, you backstabbing undesirables you . . .

In return for this little favour, Gremlin undertakes to reward the first reply out of the hat which has all 31 names correctly given. For every correct name, you'll get a game. Twenty five of the characters left their own games at the party, so Gremlin will send you those, and top up the list with the *Sinclair User* team's favourites. So if you ever wanted to known what Clare 'Ligger' Edgeley plays with in her spare time, now's the chance to find out . . .

Get cracking folks! Gremlin needs you . . . until then, see you on the back page . . . with luck . . .

1 .....
2 .....
3 .....
4 .....
5 .....
6 .....
7 .....
8 .....
9 .....
10 .....
11 .....
12 .....
13 .....
14 .....
15 .....
16 .....
17 .....
18 .....
19 .....
20 .....
21 .....
22 .....
23 .....
24 .....
25 .....
26 .....
27 .....
28 .....
29 .....
30 .....
31 .....

Name .....

Adress .....

.....

..... Postcode .....

NOW YOU CAN EXPLOIT SPECTRUM GRAPHICS TO THE ULTIMATE.

With the Graphics Suite from Print 'n' Plotter.

If you're interested in producing great graphics with your Spectrum, then these programs are designed with *you* in mind.

And you *don't* have to be an expert. Even with no programming knowledge the programs will enable you to produce fantastic graphics to use in every piece of software you write.

Or you can use them just for the fun of producing computer art.

Each of the programs are inter-active and together they form the most accomplished graphics toolkit you will find on the market today.

But you can also use each of them separately, as each are self-contained and cover a specific area of graphics programming.

With Print 'n' Plotter's 'GRAPHICS SUITE', everything is made so simple you won't believe it.

Just a few of the things you can do...

PAINTPLUS (GRAPHICS SUITE 1)

If you want to produce fantastic screen graphics or UDG's on your Spectrum, then you will find PAINTPLUS not only a complete graphics toolkit . . . but also the simplest to use at every level.

Facilities include: DRAW, PLOT, ARC, CIRCLE, FILL IN SOLID OR PATTERNS, FILL IN OVER MODE, DRAW RADIALLY, ARC RADIALLY, ENLARGE TO EDIT, PAPER WASH, BOX DRAW and so on . . .

As well as drawing, PAINTPLUS has a tremendous UDG section. It also has UDG "grabbing" from screen as well as full facilities for defining, saving and loading UDG sets.

The Organiser section of the program enables you to automatically store multiple screen graphics or multiple UDG banks.

PAINTPLUS comes with a demo of screens, animation and alternative character sets, plus a copy of Print 'n' Plotter PICTURE BOOK – 100 pages of instructions, hints, tips, listings and related graphics information.

SCREEN MACHINE (GRAPHICS SUITE 2)

SCREEN MACHINE is *the* graphics manipulator.

Use it when you want to take your graphics and turn them into professional machine coded data for use in BASIC or M/Code programs.

For instance:

SCREEN MACHINE will compress the memory consumption of your graphics to cram even more into the computer's memory –

As well as memory compression, SCREEN MACHINE allows you to put your graphics through a series of highly-sophisticated graphics manipulations.

These include ENLARGE, REDUCE, RELOCATE TO OTHER PARTS OF THE SCREEN, STEP AND REPEAT, BLEND SCREENS TOGETHER, RECOLOUR SELECTIVELY OR GLOBALLY, FLIP SCREEN, etc.

And SCREEN MACHINE also has a dedicated Text Compiler – ideal for anyone who uses lots of text for instructions or menus on screen.

SCREEN MACHINE also comes with a copy of PICTURE BOOK and a demo that's so good you can't believe it.

ART-O-MATIC (GRAPHICS SUITE 3)

Ever wanted to produce screen graphics for Adventure Games, Educational, Training, or Scientific programs and run out of memory because the graphics handling consumed too much memory?

If so, you need ART-O-MATIC, Print'n'Plotter's great new graphics compiler.

With ART-O-MATIC you can draw, define and store an incredible number of screens or parts of screen in your programs as compiled instant machine code which is usable from BASIC or M/C.

The exact amount of compression possible depends on your graphics, but up to 99% is possible and an average of 85%-90% is usual.

ART-O-MATIC is a complete graphics drawing program, so you can produce your works of art and compile at the same time.

The instruction book and demo that comes with the program show you *everything* you need to know about cramming great graphics into your Spectrum.

SPRITE MACHINE (GRAPHICS SUITE 4)

There have been a number of programs called Sprite Generators. Most of these are self-contained and not a great deal of use to people who want to use Sprites in their own programs.

SPRITE MACHINE is different. This program was written with *you* in mind – whether you are a professional, amateur or beginner.

There's never been a simpler Sprite program to use. All you have to do is draw your Sprite and then choose from a fantastic range of options to get it doing what *you* want.

You can: animate your Sprites, choose any direction and starting position, adjust speed, adjust height, choose running time, decide on edge actions such as bounce, wraparound, reflect or stop, make intelligent decisions like strike and collision actions, colour your Sprites or take colour from the screen, trace or non-trace, etc.

The program comes complete with a cursor-operated Sprite drawing board and catalogue/store function.

Instruction booklet and demo are included with the program.

Now *you* can have professional Sprites in *every* program you write.

ORDER NOW OR ASK YOUR LOCAL COMPUTER SHOP!

Send to: Dept SU Print 'n' Plotter Products Ltd.
19 Borough High Street, London SE1 9SE
Credit Card phone orders: 01-403 3622.

Please send me the following:

.....Paintplus @ £9.95 .....Screen Machine @ £8.25

.....Art-O-Matic @ £8.25 .....Sprite Machine @ £9.95

☐ I enclose remittance in full

☐ Please bill my Access/Barclaycard/Visa No.

☐ I enclose 17p stamp for details of products.

Name.....

Address.....

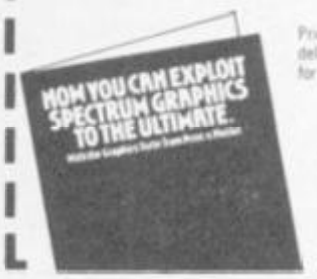

Prices include post & packing for U.K. delivery. Overseas orders please add 20% for additional handling and post.

Print 'n' plotter Products

SU 12

Are You Taking Your Spectrum Seriously?

Your Sinclair Spectrum is a powerful computer, not just a games console. Oxford Computer Publishing unleash that power to make your Spectrum useful and help you perform important tasks. The Manager series of business programs has thousands of satisfied customers over the last three years. Your Spectrum can do jobs normally associated with business computers many times the price. The Utilities were written to create our own application software. They are offered to you as proven reliable programs that have stood the test of our own usage and become industry standards. The classical games are realistic simulations of proven widely played "real" games.

See your local dealer or order direct by indicating the items required, by ticking boxes, complete the coupon and return the advertisement. Alternatively, phone the OCP Hotline on (0753) 888866, stating your Access or Barclaycard Number.

BUSINESS PROGRAMS

ADDRESS MANAGER

A professional address, filing and retrieval system, with full screen editing. Stores up to 350 addresses on cassette and up to 6000 addresses on floppy disk. (In separate files) 32 column format – £8.95 ☐ 80 column format – £19.95 ☐ **NEW** K-DOS tape/disk cassette – £29.95 ☐ SP-DOS floppy disk – £29.95 ☐

FINANCE MANAGER

Stores and reviews practically all business and domestic accounts. Completely menu driven for ease of use. Stores up to 250 names on cassette and up to 6000 on floppy disk. (In separate files) 32 column format – £8.95 ☐ 80 column format – £19.95 ☐ **NEW** K-DOS tape/disk cassette – £29.95 ☐ SP-DOS floppy disk – £29.95 ☐

STOCK MANAGER

Features full invoicing, sales totals, price lists and re-order requirements and comprehensive Master File with full breakdown of stock and VAT. Stores up to 600 product lines on cassette and up to 6000 on floppy disk. 80 column format – £19.95 ☐ **NEW** K-DOS tape/disk cassette – £29.95 ☐ SP-DOS floppy disk – £29.95 ☐

VAT MANAGER

Will check gross and nett values of a period's sales plus exempt totals and up to 8 classes of transaction e.g. standard rate, import/export etc. Calculates VAT paid and received and hence the nett tax payable/receivable.
32 column format – £8.95 ☐ 80 column format – £19.95 ☐ **NEW** K-DOS tape/disk cassette – £29.95 ☐ SP-DOS floppy disk – £29.95 ☐

WORD MANAGER

NEW

This word processor has *been designed for* "user friendliness". The following features should particularly appeal to users of the "Tasword II" program, with which it is text compatible. The software includes an address filing supplement with screen editing. Extra features include:

- **Simple "single keystroke" insertion facility.**
- **The cursor can be moved on to start a new paragraph by a single keystroke. TAB key also available.**
- **The program works with cassette tape, Sinclair Microdrive, Opus and other disk systems.**
- **Texts can be printed out on any line length up to 128 characters.**
- **Text blocks of any length can be transposed, copied or deleted.**
- **The OCP program can print out text while another is being written or edited.**

The Word Manager – £12.95 ☐
Disk Versions – £19.95 ☐

UTILITIES

MASTER TOOL KIT

This versatile program gives you a re-number feature, string – search, a real time clock, a graphics generator and alarm plus many other features that'll change your Spectrum into a 'full spec. machine'.
Master Tool Kit – £9.95 ☐

FULL SCREEN EDITOR/ASSEMBLER

An essential tool for writing Machine Code whether you're a beginner or an expert. Includes full screen input, comprehensive documentation, sophisticated expression evaluator, SNAKE demonstration mode, extra microdrive facility etc. It also drives 32 and 80 column printer interfaces from the same cassette.
Full Screen Editor/Assembler – £12.95 ☐ **NEW** K-DOS tape/disk cassette – £29.95 ☐ SP-DOS floppy disk – £29.95 ☐

MACHINE CODE TEST TOOL

Test and Display Machine Code instructions as they're written. This versatile program can co-reside in your Spectrum with the Full Screen Editor/Assembler to provide a complete Machine Code environment. Features Hex: Decimal conversion routine, character generator, etc. etc.
Machine Code Test Tool – £9.95 ☐

GAMES

CHESS-THE-TURK

The ultimate chess challenge. 6 levels of play, 'Blitz' chess, printer output, plus real time clock and alarm. Chess-the-Turk – £5.95 ☐

CASINO ROYAL

Two way program featuring Roulette and Pontoon. You're allocated money to win – or lose – a fortune. Plug in Microspeech adds realism and both games are fully explained through a comprehensive on-screen menu.
Casino Royal – £5.95 ☐

VIDEO POOL

All the fun and challenge of pool at your fingertips. 1 or 2 people play using joysticks or keyboard. Excellent graphics, sound and colour add to the game's reality.
Video Pool – £5.95 (**Not** Microdrive compatible) ☐

Please send your order to:
Oxford Computer Publishing Limited
77a Packhorse Road
Gerrards Cross Buck. SL9 8PQ

If you would like a copy of our full colour detailed catalogue – please tick box. ☐

Name _____

Address _____

_____

Amount payable £ _____

Please make cheques/postal orders payable to OCP Ltd

Cheque/PO Number _____

Access/Barclaycard number (please delete) _____

Signature _____ SU 1285

TEAR OUT

Wafadrive, Opus and other media versions of our programs will be available in the near future. Contact us for further information on 0753 888866.

Simply The Best

ZXWORD

by Henry Howarth

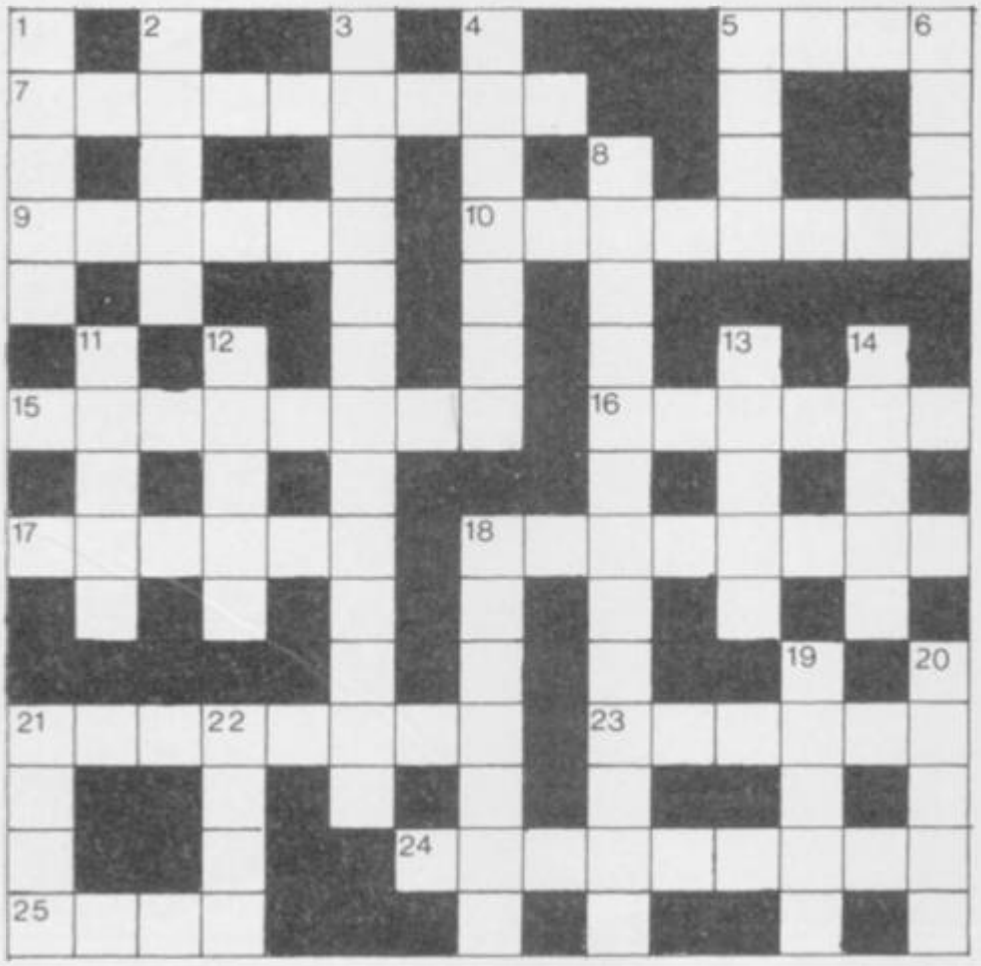

Across

5. Some respect an abbreviated technical outline (4)
7 and 4 down. Expanded LAN (5,4,7)
9. Bugs, perhaps, rare at compilation (6)
10. Latency with delay to emit return (4,4)
15. Faked CBE to get information returned (8)
16. BMX loops? (6)
17. Currently it's defined in terms of force between wires (6)
18. Finding the right frequency in tin gun contraption (6,2)
21. Retry equivalent on the QL (8)
23. Sort of portable to overtake the best (3-3)
24. Ferrite stratum of old mainframe memory (4,5)
25. Average number of random multiplications, initially (4)

Down

1. Change later (5)
2. Twenty points? (5)
3. It will be read in a Basic program (4,9)
4. See 7 across
5. Lots are designed for card insertion (4)
6. Once confused a speaker (4)
8. Area in California – 'Si five back-street'? (7,6)
11. Cold start caused by these bugs? (5)
12. Dread awful summer (5)
13. Pictorial representations of coins, perhaps (5)
14. Tape, disk etc, I made obscure (5)
18. It makes the tea in BT (7)
19. A map of the mountains (5)
20. A case of A rather than a? (5)
21. Any C variant can produce blue and green (4)
22. Item in a series on child-birth (4)

solution on page 144

PUT
TALENT
ON YOUR QL

CARTRIDGE DOCTOR

Your data is worth a lot to you. Source programs, text, scientific information, records, all represent hours of time and effort. The CARTRIDGE DOCTOR will, in most cases enable you to:

- Recover files from damaged or suspect cartridges, even files inaccessible to BASIC
- Recover newly-deleted files
- Recover files with lost or damaged blocks (in BASIC, QUILL etc.) using the FILE PATCH UTILITY.

The CARTRIDGE DOCTOR is easy to use. It incorporates a powerful rule-based expert system which can make sensible decisions and automate much of the labour needed to recover lost data. An extensive set of tools is also provided for the informed user. Full instructions are included.

Available from selected branches of W H Smiths and Boots or direct from TALENT.

£14.95 (Please add 50p postage and packing)

THE LOST KINGDOM OF ZKUL WEST (text adventures)

Explore the ancient dwelling place of Dwarves — or pit your wits and reflexes against a gang of robbers in a Western ghost town. These challenging text adventures are stimulating, addictive — and highly enjoyable.

"WEST will please not only adventure addicts but anyone who ever frowned into a puzzle of any sort" QL USER

The quality of the game is superb — this is the standard the others have to beat." MICRO ADVENTURER on ZKUL

Available from selected branches of W H Smiths or direct from TALENT

£14.95 each (Please add 50p postage and packing)

COSMOS by G F Cornwell

Identify over 500 stars and planets with this impressive astronomy program. COSMOS displays your choice of star maps for any date and time and for any part of the world.

View the solar system, the moons of Jupiter, the rings of Saturn — even Halley's Comet. Call up comprehensive information on any visible object in the sky. Menu-driven, easy to use — a fascinating addition to your QL software library.

Available direct from TALENT

(Please add 50p postage and packing)

£14.95

TALENT COMPUTER SYSTEMS

CURRAN BUILDING, 101 ST JAMES ROAD, GLASGOW G4 0NS

24 Hour Credit Card Hot-Line 041-552 2128

SOFTWARE FROM SCOTLAND

Sinclair knocks all competition for six

SINCLAIR RESEARCH is selling twice as many computers as Acorn and Commodore put together, according to a recent survey by Audits of Great Britain.

Its market share for the four weeks ending September 7 was 56.8 per cent, which is a 20 per cent rise on the last figures published. The bulk of the sales is made up by the Spectrum Plus. The QL lags behind with less than six per cent of sales, followed by other products, such as Sinclair Research peripherals and software, at just half a per cent.

Sinclair: euphoric

Although the Spectrum Plus is top of the league, the QL has made the most dramatic leap in sales. The machine's market share has jumped by just under five per cent after only one week at the new £199 price.

Alison Maguire, marketing manager for Sinclair, says: "These figures, like the latest research from MINTEL, show that far from turning its back on home computers the public is buying almost as many as it was last year.

"Of course the peak buying season is not yet fully underway but AGB's data supports what we have already said, that Sinclair products are what the public want to buy.

> **'The QL market share is also tremendous and backs our decision to reposition the QL at the new price'**

"The QL market share is also tremendous and backs our decision to reposition the QL at the new price."

Despite the euphoria from Sinclair, some of the computer manufacturers mentioned in the survey, such as Amstrad, have dismissed the figures as non-representative. It is easy to see why Amstrad, which got a seven per cent slice of the cake, is upset. The poll covered 57,000 units and was taken from such high street stores as Dixons, Laskys, Rumbelows and John Lewis. It did not include Boots and WH Smith.

Maguire: 'tremendous'

Graphics aid from Psion

A DRAWING package based upon the one used to create the graphics of **QL Chess** and **Match Point** has been launched by Psion.

Q Draw is used to produce low or high resolution graphics using pens of varying thickness together with lines and shapes which can be filled with colour. Drivers for several popular mono and colour printers have been included so that a permanent record of artwork can be kept.

David Frodsham, marketing manager for Psion says: "**Q Draw** started life as one of the many powerful software tools written for Psion's own use, and made possible the complex screens for **QL Chess** and **Match Point**. It was quickly recognised as an invaluable program for screen drawing and design work, which is why we have released it."

BEYOND SOFTWARE has put together an Xmas package of such unbeatable value that you're going to blow your ROMs in anticipation. Well, you're going to get at least mildly excited by it.

For only £5.95 each you can scoop up all those Beyond classics which slipped through your sweaties before, including the recent **Sorderon's Shadow**, barely out on the shelves.

There's **Lords of Midnight** and **Doomdark's Revenge**, the fantasy wargames boasting of trillions of landscape views and a teeming population of dwarfs, giants, elves and sundry barbaric races. Then we've got the icon-driven science fiction strategy of **Shadowfire**, and the two-player slapstick spy spoof of **Spy vs Spy**. And, finally, the innovative **Sorderon's Shadow**, which combines text input with the multi-directional graphics of the Midnight games.

There's something here to please everyone, unless you're some kind of mindless arcade fruitcake. All you have to do is fill in the coupon – or drop heavy hints to your friends and relatives by attaching it to your Christmas prezzie list – and send it off with the appropriate folding stuff to Beyond Software. This EXCLUSIVE offer runs out on January 31, 1986, and prices quoted are inclusive of VAT, p&p etc, etc.

BEYOND/SINCLAIR USER CLASSIC CHRISTMAS CRACKER

BEYOND/SINCLAIR USER CLASSIC CHRISTMAS CRACKER

Send to: Beyond Software, 3rd Floor, Lector Court, 151 Farringdon Road, London EC1R 3AD.

Please rush me:	Price	Quantity
Lords of Midnight	**£5.95**	
Doomdark's Revenge	**£5.95**	
Sorderon's Shadow	**£5.95**	
Spy vs Spy	**£5.95**	
Shadowfire	**£5.95**	
TOTAL		

I enclose a cheque/PO for .....
or debit my Access/Visa account No:

Name .....

Address .....

.....

..... **Post code** .....

Make cheques payable to Beyond Software.
Allow 28 days for delivery. Offer expires January 31, 1986.

For Your AUTUMN SAVERS SPECTRUM/PLUS

QuickShot II

INCLUDING INTERFACE
PLUGS STRAIGHT INTO SPECTRUM/PLUS

ONLY **£15.99** POST FREE

- TOP + TRIGGER FIRE BUTTON
- AUTO FIRE MODE
- KEMPSTON COMPATIBLE
- STABILIZING SUCTION CUPS
- SPECTRUM OR PLUS • UNBEATABLE OFFER

SEND FOR INSTANT DESPATCH

PRICE BREAKTHROUGH

SWITCHABLE JOYSTICK INTERFACE

ONLY **£12.99** POST FREE

- ALL THREE SYSTEMS AT THE FLICK OF A SWITCH
- 'KEMPSTON'—'CURSOR'—'INTERFACE II'
- ACCEPTS ANY 9 PIN JOYSTICK—INCLUDING RAPID FIRE MODELS • SPECIAL OFFER!!

Buy with QUICKSHOT II complete for only *SEND NOW* **£19.99**

Now you can create Superb Graphics easily with

the New **Lightwriter**

ONLY
£16.99
POST FREE

Lightpen comes complete with Interface & Software

• Just plug in the Datel Lightwriter and draw circles, squares, rectangles, make superb hand drawings, paint, fill, erase, choose inks, paper, colours. • Save your results into memory (48K) and use in animation or save onto tape to use in your own games. • All functions selected from screen menu with the lightpen. • Unbeatable value. • Nothing more to buy.

SEND NOW AVAILABLE FOR IMMEDIATE DELIVERY

Digital Sound Sampling Technology.

NOW Available on your Spectrum

Complete unit and Software Package

£49.99 *POST FREE*

• Digital Sound Sampling has only previously been available for large micros and costing at least 10 times the amount. • The Sound Sampler allows you to record "Digitally" any sound into memory and instantly replay it at any pitch, forwards, backwards, ascending scale, compressed, expanded, with echo, endlessly looped etc. • Supplied complete with Software package to facilitate the above operations, plus on screen "Voice Prints". + Frequency Plotting. • With on screen keyboard + drum kit a whole symphony could be produced from a single Sample Sound. • This is a professional unit featuring 8 Bit D to ADC converters as used in Digital equipment now sweeping the music world. • Although the unit is not a toy, giving truly astounding results for the musically inclined, we have incorporated a games interface to allow you to use Sound Sampling in your own games etc., so the Sound Sampler would be of interest to everyone.

HOW ABOUT WITH SOUND?

UNBEATABLE OFFERS!!

WHILE STOCKS LAST

POST FREE

Games Ace features:
KEMPSTON COMPATIBLE • JOYSTICK INTERFACE ACCEPTS ANY 9 PIN JOYSTICK INCLUDING RAPID FIRE MODELS
PLUS DELIVERS THE SOUND FROM YOUR GAMES THROUGH TV SPEAKER. (Fully controllable)

ONLY £10.99 or complete with Quick Shot II only £17.99

Turbo Ace features:
ALL THREE SYSTEMS AT THE FLICK OF A SWITCH
KEMPSTON • CURSOR • INTERFACE II • ACCEPTS ANY 9 PIN JOYSTICK • INCLUDING RAPID FIRE MODELS • 'ON SCREEN SOUND' AS 'GAMES ACE'

ONLY £15.99 or complete with Quick Shot II only £22.99

GUARANTEED SAME DAY DESPATCH ON ALL ORDERS
TRADE ENQUIRIES WELCOME

24 HR CREDIT CARD LINE

DATEL ELECTRONICS

UNIT 8, FENTON INDUSTRIAL ESTATE, DEWSBURY ROAD, FENTON, STOKE-ON-TRENT
TEL: 0782 273815

MEGASAVE FANTASTIC SAVINGS

Release date say Ocean Nov/Dec
SPECTRUM: £5.95
Yie Ar Kung Fu, Knight Rider, Rambo, Street Hawk: Transformers £5.95

SPECTRUM					
Shadow Fire	6.95	Southern Bell	6.85	Bounce	7.50
World Baseball	5.25	Highway Encounter	5.95	Zoids	5.95
Beach-Head	5.95	Metabolis	5.50	Impossible Mission	5.95
Emerald Isle	5.50	Basketball Int (Elite)	4.95	Macadam Bumper	5.95
Tapper	5.50	Rupert Bear	6.75	Starquake	5.95
Spy Hunter	5.50	Fairlight	7.50	Astro Clone	5.95
Bruce Lee	5.95	That's the Spirit	6.50	Endurance	5.95
Starion	5.95	Code Name Mat II	6.75	Dr Who	11.50
F.G.T Hollywood	7.50	Terrormolinos	5.95	Worm in Paradise	7.50
Rock Horror Show	6.50	Now Games	6.75	XCEL	5.95
Nodes of Yesod	7.50	Bounty Bob	6.75	Critical Mass	6.75
Daley's Supertest	5.85	Tujab	6.75	Sold A Million	7.50
Soft Aid	4.99	Scooby Doo	5.25	W.S.Basketball	5.95
Rockfords Riot	7.50	Monty on the Run	5.95	Chimera	3.95
Jet Set Willy II	5.50	Talos	5.95	Beach-Head II	7.50
Dun Darach	7.50	Trivia	5.95	B.C. Quest	7.50
Spy vs Spy	6.95	Red Moon	5.25	Sword & Sorcery	7.50
Bulge	7.50	Popeye	5.25	Tomahawk	7.50
Dambusters	7.50	Robin of the Wood	7.50	Gyro Scope	5.95
Pole Position	6.85	Geoff Capes	5.95	Sabbitor	6.75
Glass	5.95	Superman	7.50	Back to Skool	5.25
Hyper Sports	5.95	Elite	11.25	Adrian Mole	7.50
F.B. Boxing	5.25	Marsport	7.50	Friday the 13th	6.75
NF Open Golf	7.50	I of the Mask	7.50	Graham Gooch	6.75
Karate	5.50	Blade Runner	6.95	Vectrum	5.95
Dynamite Dan	5.50	Fighting Warrior	5.95	Star Fire Birds	5.95
The Artist	10.50	Shadow Unicorn	11.25	Sweebo's World	5.95
Exploding Fist	6.95	Schizophrenia	5.95	Never Ending Story	7.50
Nightshade	7.50	Winter Sports	7.50	Wham Music Box	7.50
Roland Rat	5.50	Riddler's Den	5.95	Lord of the Rings	12.50
		Sorderon's Shadow	7.50	Big Daddy	5.95

Postage included UK. Please state which micro. Fast Service.
Send cheque/PO to: MEGASAVE, Dept SU
76 Westbourne Terrace, London W2

NOW 4TH GREAT YEAR!

HIRE SPECTRUM and ZX81 TAPES

Join the ORIGINAL SOFTWARE LIBRARY

HUGE RANGE!
BUSINESS and PRACTICAL PROGRAMS
UTILITIES
M/c COMPILERS
GAMES
EDUCATIONAL
FROM OVER 60 TOP SUPPLIERS

LIFE MEMBERSHIP £5·00

TAPE HIRE 90p INCLUDING VAT and POSTAGE

- the longest-established software library in the world
- return-of-post service assured by our unique ten-megabyte system
- hundreds of titles—not just the usual games but a huge selection of really useful applications programs
- all tapes guaranteed to load
- helpful descriptive catalogue FREE to members (£1.50 to non-members)
- friendly, helpful service
- often imitated, never equalled
- Access welcome—join by telephone on 0730 892732 (24 hrs)
- many bargain offers to members
- branches in eight overseas countries
- only 90p to hire any tape—and that even includes VAT and postage
- undoubtedly the best overall value

WHY SETTLE FOR LESS ?

To: **SOFTWARE LIBRARY**, Farnham Road, West Liss, Hants GU33 6JU.

NAME..... Machine.....

ADDRESS.....

.....

THE ORIGINAL SOFTWARE LIBRARY!

Overseas: you may join direct for £8 (Europe only) or we'll forward your enquiry to our branches in West Germany, France, Holland/Belgium, Ireland, Scandinavia, Italy, S. Africa (Reply Coupon please).

SU/12

DIRECTORS: ALEC FRY, A.R.P.S., F.R.S.A. and ERNA FRY, B.A.

Cliveophiles rally round

I WOULD like to point out to R A Smith — September letters — that the title of your magazine is *Sinclair User*.

Sir Clive Sinclair doesn't just make Spectrums and QLs but C5s and pocket televisions.

Sinclair User should cover the C5 and any future Sinclair developments to make it worthy of its name.

I agree with Mr Smith that politics should be omitted from *SU* but Sinclair inventions should feature without question. Keep up the good work.

Jean Moriarty,
Meopham, Kent

MAY I be permitted to final comment on the Dietmar Osman — letters, August — saga.

I propose that he should form a society of Latter Day Luddities — there must be at least one other person in the country who would join. They could both ride off in their C5s and drive over the edge of their flat earth.

A Clive fan,
(David Cobbe),
Spilsby, Lincolnshire

● *I think you're rather overestimating the battery range of the C5.*

Very veird reviewers

I WONDER what kind of people you are getting to do the software reviews!

I can't imagine how it is possible to give **Danger Mouse in Double Trouble** as high a rating as your magazine did. The graphics . . . OK, but the game is absolutely boring. And then **Jet Set Willy 2** got only three stars.

In fact, your reviewers must be very veird humans.

Kristoffer Bakke,
Bergen, Norway

● *You have no idea* how *veird . . . A more motley gaggle of life-forms I've yet to clap eyes upon.*

Reliable QL shock horror

I THINK Sinclair Research is doing a great job on their QL, I have found it very reliable and any information I have asked for from them has come first class explaining my problem in full. Sinclair may have made a lot of mistakes in their time but they are getting there. Well done Sinclair I say!

Jonathan Petty,
Washington,
Tyne and Wear

● *I can spot a letter from Sinclair PR when I see one . . .*

Blast compiler a damp squib

IT IS NOT very often that I read something which makes me angry, but Marcus Jeffrey has done just that with his review of **Blast** – October, SU.

The software I received had an errata sheet stating that some commands were not working, and that an updated version would be sent later. After finding that it would not compile a simple ten line program, I requested a refund, but was persuaded to try an updated version.

On receipt I tried once again. This time the program did compile but the runtime was the same speed as Basic. Both versions to P-code and M-code resulted in longer code but no increase in speed which was visible on the screen.

I then tried to compile two Basic programs. The first locked up and the second was even worse. I sent Oxford Computer Systems the program so that they could have a go. It was suggested that I try another version, but at this point I asked for my money back, which I duly received.

I am a serious programmer and **Blast**, or should I call it Phut, was about as much use to me as a hole in the head. What does Marcus Jeffery do – sell cars?

Patrick Norris,
Worthing, Sussex

● *I tested the product on a wide range of programs, of which only one failed. Unfortunately, you didn't mention which version of* **Blast** *you were using. As I understand it, versions of Blast had been sent out prior to the review, and errors were being corrected. Not only would OCS try to compile any program which failed, but all customers would receive version updates as they became available.*

I am told that due to a tape duplication error, a number of copies have been released which incorrectly claim to be version 3.0. Version 3.n will now have been released – still containing one known bug when compiling into machine code – and possibly even version 4.0 which will additionally contain an integer compiler.

Blast *does have its drawbacks, and I would not recommend anybody compiling large programs on a tape system. Nevertheless, at the time of the reveiw,* **Blast** *was the only compiler claiming to be able to handle all Spectrum Basic.*

By the way, is anybody interested in a second-hand Metro? One careful owner . . . Marcus Jeffrey.

Déjà vû for Jet Set Willy 2

IN YOUR November issue I came across some pokes for infinite lives on **Jet Set Willy 2**. I quote: "I have just completed hacking through **Jet Set Willy 2**." Rubbish. It is an exact copy of a program which appeared two months ago in *Your Spectrum*.

Why do people like Gareth Henry recycle old articles and try to make out they devised the whole thing?

Andrew Boucher,
Sawston,
Cambridgeshire

Maintain a good service

IN RESPONSE to your maintenance article in August I'm writing to compliment a repair firm called Capital Computer Services.

I sent my Speccy for repair and nine days later it returned in full working order. Prices vary for different services, mine costing £16.00 inclusive of everything you can think of.

How's that for service?

Ian Fisher,
Barbourne, Worcester

● *Capital. Er . . . what's a 'Speccy'?*

Way of the Yawning Fist

DO YOUR reviewers play the games for just a day? If they do they should try the game again for about three days and I'm sure they would not get into the habit of giving Classics to every game.

When I found that **Way of the Exploding Fist** had received a Classic I rushed out and bought it. The next day I was bored with it. I'd mastered all the moves and the screens are very similar.

The Classic should only be given to games with about three or four weeks lasting interest.

Anthony Bowler,
Hyde, Cheshire

● *Three days? Half an hour between lunchbreaks if you're lucky. Seriously, though – Fist got a weekend of joystick bashing and all I managed was fourth Dan. I think I'd better crawl back to my hovel in* **Dun Darach** *. . . Chris Bourne.*

Lonely ROMs

I'M an Italian boy and I would like some 48K Spectrum penfriends. I'm 18.

Luca Biagini,
Via Roccatagliata 92,
54030 Fossone Carrara, Italy

I AM nearly 13 and own a 48K Spectrum. I am very interested in writing programs and playing games. I would like a pen-pal who I could swap listings with.

Joseph Coleman,
15 Riverside Crescent,
Flowerdale, Victoria 3658,
Australia

I'M A 17 year old Spanish boy with a 48K Spectrum. I would be glad to swap games, ideas, programs and hints with European boys and girls.

Jose Luis Lloret Soler
C/Barranquet 11-4
03000 Villajoyosa, Alicante,
Spain

I AM 11 and I am looking for a foreign pen-pal of about the same age, to swap games and ideas. I own a 48K Spectrum.

Jane Pullen,
6, Walreddon Close,
Tavistock, Devon PL19 8DW

I AM 14 years old, and own a 48K Spectrum Plus. I would like a pen-pal from Portugal, Iceland, Canada or the Middle-East.

Ian Howe,
33 Throckmorton Road,
Alcester, Warwickshire
BA9 6QB

ANYONE out there willing to swap games, hints or tips. I have £400 worth of software and hundreds of magazines.

Brendan Forde
78 Crawley Crescent,
Hampden Park, East Sussex,
BN22 9RN

POOLSWINNER

THE ULTIMATE POOLS PREDICTION PROGRAM

Boxed, with detailed instruction booklet

- **MASSIVE DATABASE** Poolswinner is a sophisticated Pools prediction aid. It comes complete with the largest database available – 22000 matches over 10 years. The database updates automatically as results come in.
- **PREDICTS** Not just SCOREDRAWS, but AWAYS, HOMES and NO SCORES.
- **SUCCESSFUL** SELEC guarantee that Poolswinner performs significantly better than chance.
- **ADAPTABLE** Probabilities are given on every fixture – choose as many selections as you need for your bet. The precise prediction formula can be set by the user – you can develop and test your own unique method.
- **SIMPLE DATA ENTRY** All team names are in the program. Simply type in the reference numbers from the screen. Or use FIXGEN to produce fixture list automatically (see below).
- **DISC/MICRODRIVE COMPATIBLE** Tapes supplied with conversion instructions.
- **PRINTER SUPPORT** Full hard copy printout of data if you have a printer.

AVAILABLE FOR Spectrum (48K), Commodore 64, VIC 20 (+16K), AMSTRAD, BBC B, Atari (48K), ZX81 (16K), Dragon, Apple II, ELECTRON

PRICE £15.00 (all inclusive)

NOW AVAILABLE

FIXGEN 85/6

AT LAST: No more struggling for hours to get the fixture list into the computer. FIXGEN has been programmed with all English and Scottish fixtures for 1985/6. Simply type in the date, and the full fixture list is generated in seconds. Fully compatible with Poolswinner.

POOLSWINNER with FIXGEN £16.50 (all inclusive)

COURSEWINNER V3

THE PUNTERS COMPUTER PROGRAM

NOT JUST A TIPSTER PROGRAM, *Coursewinner* V3 can be used by experts and occasional punters alike.

You can develop and test your own unique winning system by adjusting the analysis formula, or use the program in simple mode. Coursewinner V3 uses statistical analysis of major factors including past form, speed ratings, course statistics, prize money, weight, going, trainer and jockey form etc, etc. It outputs most likely winners, good long odds bets, forecasts, tricasts etc. The database includes vital course statistics for all British courses. You can update the database – never goes out of date.

AVAILABLE FOR Spectrum (48K), Commodore 64, BBC (B), AMSTRAD, Atari (48K), Apple II

PRICE £15.00 (all inclusive) includes Flat AND National Hunt versions.

Send Cheques/POs for return of post service to . . .

VISA phone 24 hrs

selec SOFTWARE

phone 24 hrs

37 COUNCILLOR LANE, CHEADLE, CHESHIRE. ☎ 061-428 7425

(Send for full list of our software)

ZAPPER

NEW! £14.95*

THE FIRST 100% MACHINE CODE ARCADE GAME FOR THE QL.

8 LEVELS OF SUPERSMOOTH MULTICOLOUR ALIENS PLUS ALL USUAL FEATURES INCLUDING JOYSTICK.

QLART

£14.95*

THE ULTIMATE GRAPHICS AID FOR SUPERBASIC MANY ADVANCED FEATURES *INC. MAGIFICATION CHARACTER DESIGNER, WINDOW DESIGNER & MUCH MORE.*

ARCHIVER

NEW! £16.95

INVOICING, MAILING, STOCK CONTROL, APPOINTMENTS PROGRAMES FOR PSION ARCHIVE *THAT YOU CAN ALTER TO SUIT YOUR BUSINESS RECOMMENDED*

QDUMPS

£9.95

MACHINE CODE SCREEN DUMP TO DUMP ALL OR PARTS OF THE SCREEN

*JOYSTICKS QSHOT II QL £13.95 SURESHOT £25.95 ALL PROGRAMES ARE AVAILABLE ON DISK + LEADS, DISK DRIVES AND ALL ACCESORIES.

EIDERSOFT

QL SYSTEMS

NAME: .....

ADDRESS: .....

PLEASE SEND ..... COPIES OF QLART/ZAPPER

SAE FOR MORE INFORMATION ARCHIVER/DUMPS QSHOT QL/SURESHOT QL

ADD £1.00 POST & PACKING PER ORDER MAKE CHEQUES & P.O.'S PAYABLE TO EIDERSOFT AT:

THE OFFICE HALL FARM, NORTH OCKENDON, UPMINSTER, ESSEX RM14 3QH. Tel: 01-478 1291 ALL DELIVERIES WITHIN 10 DAYS OR MONEY REFUNDED

NEW

LOTHLORIEN

WATERLOO

- 1 player wargame
- All graphic map of battlefield
- 3 levels of play
- "Intelligent" corps commanders
- Detailed booklet
- Full details of terrain features and strong points
- **Spectrum 48K and + £9.95**

TIME SANCTUARY

- Futuristic adventure game
- Fast, full colour surrealistic landscape graphics
- Exploration of map and maze
- People to meet and trade with
- Intelligent characters
- **Spectrum 48K and + £7.95**

AUSTERLITZ

- 1 player all graphic wargame companion to Waterloo
- Features as per Waterloo plus hidden movement by computer
- Release date 19 Nov. 1985
- **Spectrum 48K and + £9.95**

Please allow 28 days delivery.

M.C. Lothlorien Ltd, 56A Park Lane, Paynton

Please send me .....

Computer .....

I enclose a cheque/P.O. made payable to M C Lothlorien Ltd.

Please debit my Access Account No./Visa Account No.

Signature .....

Name ..... Address .....

..... Post Code .....

Telesales for Credit Cards REF: SU12

M C LOTHLORIEN, 56a Park Lane, Poynton, Cheshire SK12 1RE. Tel: Poynton (0625) 876642

SUPER-LEAGUE©

For use on 48K SPECTRUM

Acclaimed the best football simulation game....

"...after using it for several days I had to write and congratulate you on a really excellent program." - A.M. (Middlesex)

"The program is addictive. Last night I spent from 11.00a.m. to 11.30p.m. taking Leeds to win the championship by 1 point." - I.B. (Shropshire)

"I must congratulate you on an outstanding game well worth every penny. Thank you." - S.S. (Essex)

"My son and grandson in Australia are delighted...a gem...neither of them have stopped playing it. Thanks for a great game." - N.C. (West Sussex)

"I thought I should write because of your excellent game."-Mr.McD.(W.Mids)

Note the following true-to-life features....

- Full 11-a-side match action
- On-screen commentary showing current score, name of player in possession, time played
- Scale 90-minute game
- Individual player skills
- Full 22-team League
- 42-match season
- League table and results on screen and printer
- Save season to date on tape
- Also form any league of 22 teams and pick your own players!

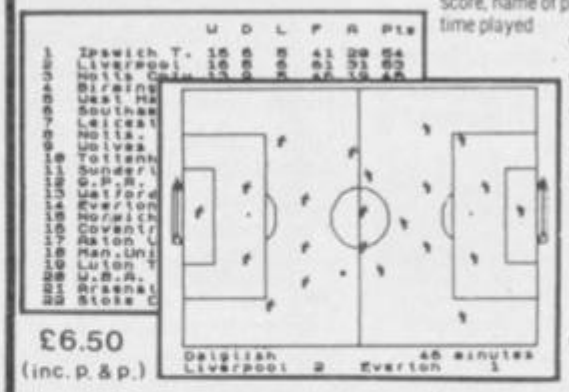

£6.50 (inc. p. & p.)

direct from CROSS SOFTWARE 72 Swanshope, Burney Drive, Loughton, Essex, IG10 2NB

CROSS SOFTWARE

Also available from selected stores in the London area (including **VIRGIN GAMES CENTRE**, Oxford Street.W.1

Explosion of high scores

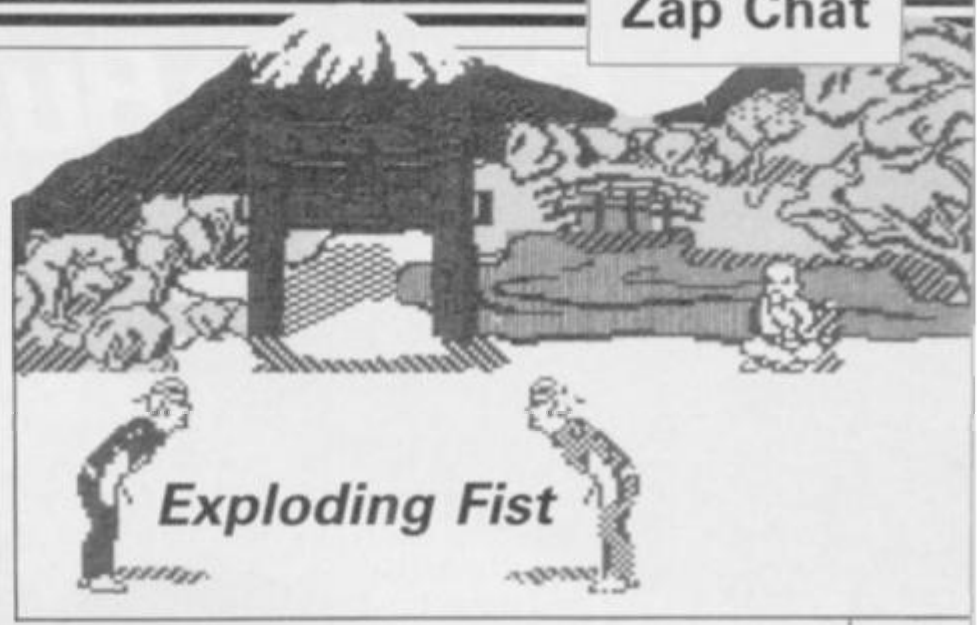

Nightshade

HERE ARE some useful pokes: to walk through walls, POKE 58056,0 or POKE 57449,0; for infinite lives POKE 53442,0: POKE 53443,12; to walk through monsters POKE 51105,0 (please note that when this poke is used you cannot pick up any objects but it is useful for mapping out the city).

To bug your mates, POKE 49811,0. When the game starts it will automatically return you to the first screen, making it impossible to play the game.

Robert Sorfleet, Barnsley, South Yorkshire

Pinball Wizard

YOU may be interested in a few pokes for CP Software's **Pinball Wizard.** They must be entered in the context of the program below.

Line 10 loads to a higher address than normal to stop the program auto-starting, and a machine code routine is set up in lines 20-40 to move the program back to its proper address. This only works on 48K Spectrums.

RUN the program then play the tape.

```
 5  CLEAR 60000
10  LOAD ""CODE 33000,
16128
15  Put POKEs here
20  FOR p=50000 TO 50011
25  READ q: POKE p,q
30   NEXT p
35  DATA 1,0,63,17,0,64,33,
232,128,237,176,201
40  PRINT USR 50000
```

POKE 48182,0 for infinite lives/balls; POKE 49054,0 for Bonus resets at 10,000 instead of 1000; POKE 45566,b-1 where b equals the number of balls (maximum=15).

David Powell, Exeter College, Oxford

Tapper

I CLAIM to be the champion with a high score of 408,050. I cleared the punk bar with five lives left.

Daniel Stothardagell, Sheffield

Kokotoni Wilf

IF YOU are using the Spectrum Plus, pressing True and Inverse Video together on the title screen will transport you to AD1467 with 20 items.

Darren Heaton, Malvern, Worcestershire

I HAVE progressed to the equivalent of 23rd Dan; after that I got fed up and aborted the game. My quickest victory was on 13th Dan, when it took me only six seconds to kill my opponent.

Andrew Marshall, Grantham, Lincolnshire

SOME HINTS: 1 — 3 Dan, try to do leg sweeps all the time, as they are the most effective and cannot be blocked; 3 — 6 Dan, jump over your opponent and then use either a back high kick or a back sweep — if he jumps over your head you can easily hit him with any forward moves when he lands before you; 6 — 10 Dan, use the same movements as 1—3 and 3—6 above.

After 10th Dan the computer player is just the same as a first Dan.

Really, I think **The Way of the Exploding Fist** is just too easy.

Waheed Ahmed, Cardiff

MY BEST score is 389,800 on 10th Dan.

J Meadows, Cheadle, Cheshire

Mr Freeze

ON screen six I cannot get past the first two robots. I have tried jumping over them but I still get iced up. Any tips anyone? Also, does anyone know a poke to slow down the alien in **Don't Panic?**

Andrew Down, South Chard, Somerset

Frankie Goes to Hollywood

IN **Frankie Goes to Hollywood**, how do you enter the floppy disc in the computer room? Whenever I enter it, I get the message: 'Disc corrupted'.

Ashley Buckingham, Tiverton, Devon

Daley Thompson's Supertest

ON THE pistol shooting event I managed to score 64060, which is not possible (though the 6, I have concluded, represents the number of bullseyes).

My latest high scores are: (Day 1) pistol shooting, 4840; cycling, 35.06secs; diving, 82; slalom, 46.34secs; (Day 2) canoeing 24.04secs; penalties 3240; ski jump 84.90m; tug of war, curly cob. My best score on Day 1 is 85,740 and on Day 2, 48,705.

Simon Marks, Southend-on-Sea

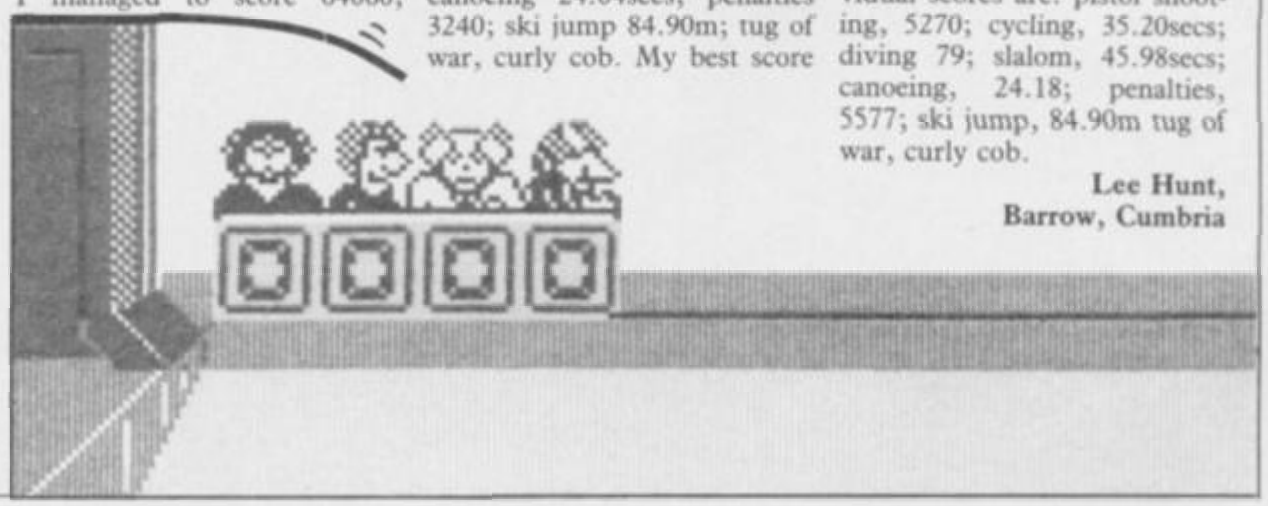

I HAVE scored 111,780 on Day 1 and 115,353 on Day 2. Individual scores are: pistol shooting, 5270; cycling, 35.20secs; diving 79; slalom, 45.98secs; canoeing, 24.18; penalties, 5577; ski jump, 84.90m tug of war, curly cob.

Lee Hunt, Barrow, Cumbria

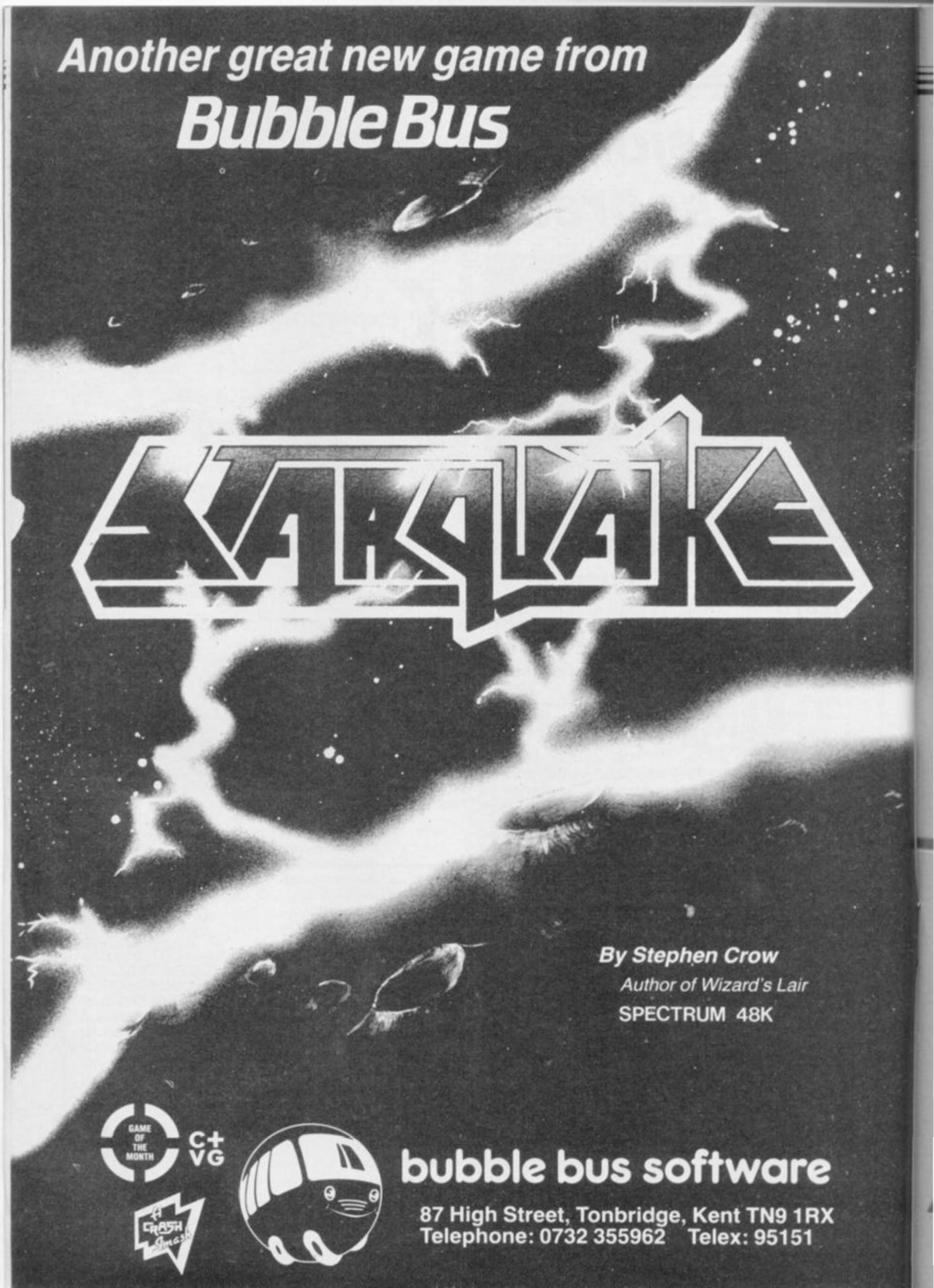
Another great new game from
Bubble Bus
KARAKAKE
By Stephen Crow
Author of Wizard's Lair
SPECTRUM 48K
GAME OF THE MONTH
C+VG
A CRASH Smash
bubble bus software
87 High Street, Tonbridge, Kent TN9 1RX
Telephone: 0732 355962 Telex: 95151

SOFTWARE REVIEWS carry a star rating, the basis of which will be value for money. Programming, graphics, speed, presentation, addictive qualities and the rest are taken into account.

Guide to ratings
★★★★★ 24 carat. Buy it
★★★★ Value for money
★★★ Nothing special
★★ Over-priced
★ A rip-off

Tomahawk

THE AH-64A Apache Advanced Attack Helicopter. Think about it for a moment. It flies at nearly 200 knots maximum. It can climb 1400 feet in a minute. It carries 16 hellfire anti-tank missiles, 1200 130mm cannon rounds, and four pods of 70mm rockets. If that isn't enough to freeze the blood, or rather vaporise it, the pilot's helmet responds to what the pilot is looking at and points the guns at it.

It sounds like an extremely unlikely nightmare, but it's real, and Digital Integration has finally brought out it's long talked-about simulation. **Tomahawk** is the follow-up to **Fighter Pilot**, which we still rate as the best flight simulation around for the Spectrum. But **Tomahawk** takes the genre to new levels of sophistication with a variety of options and levels of violence which will surely delight simulation lovers and militaristic Rambo-freaks alike.

The chopper is easy enough to fly in training mode, but the landscape you see is very detailed, and since helicopter gunships are all about getting down low and hugging the surface, you'll rapidly discover the delights of cruising eight feet off the ground at 100 knots. Trees and buildings are the least of your worries – there are mountains and pylons which present even more hazardous obstacles.

Then there's the enemy. Dotted around the playing area are tanks, field guns, and an enemy helicopter. Once you get into the proper play mode – even as a trainee – life gets hairy as those blaze away at you whenever they can. They also produce rather impressive explosions if you knock them out.

The control panel is fairly cluttered, but you won't need to look at all the instruments all the time. The controls are responsive, and there's a twin joystick option if you want to put all

the controls onto sticks.

Manoeuvres are quite different from flying aircraft. Helicopters tend not to like looping the loop, but the instruction booklet details hair-raising stunts such as torque turn and auto-rotation, where you reduce the revs and drive the rotors with air passing upwards through them. You can even land a helicopter with the engine completely cut out.

Options include four levels of difficulty, day or night flying, crosswind and turbulence effects, and cloud. The last is great fun. You can select a cloud base from 50ft to 1000ft. At 50ft nearly every object on the terrain can only be seen when you're low enough to hit it. On the other hand, it's tremendous fun dropping like a stone out of the sky in front of the enemy to zap him.

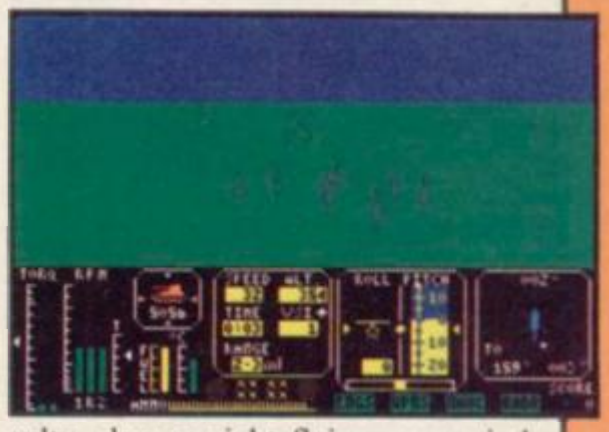

The wireframe graphics are effective and appear well-regulated. Targets appear as dots on the horizon at first, and since there are plenty of bushes and trees about which look identical at long range there's a realistic feel to the business of hunting them out. You'll rely on the cockpit instruments to close in, but once you have visual contact the best tactic is to fly by instinct and keep a sharp eye on the altimeter.

Digital Integration has produced a superb simulation, with plenty of action for games lovers; simulation addicts can forget about the warfare and just slink off to a quiet corner of the map and practise aerobatics and low-level flying. It's the ideal mix, and we recommend it without reservation.

Chris Bourne

Publisher Digital Integration
Price £9.95 **Memory** 48K
Joystick Sinclair, Kempston, cursor
★★★★★

more software on page 20

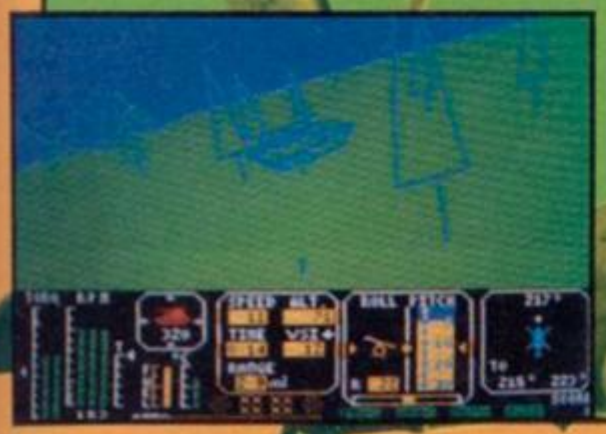

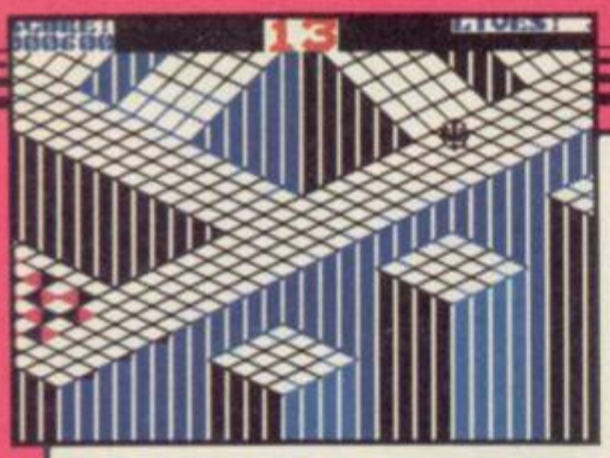

Gyroscope

THOSE IRREPRESSIBLE Aussies at Melbourne House seem full of arcade games this Christmas, and are just about to release another, in **Gyroscope**.

Somewhat less violent that the last two gladiatorial offerings, it casts you as a gyroscope, that small spinning toy which appears to defy the laws of gravity. You must guide the gyroscope down five four-screen courses of increasing difficulty, avoiding the cliff edges, walls, and various hazards which are set in your path.

Amusement arcade fanatics may recognise it as a version of the successful Atari game, **Marble Madness**, but Melbourne House says there's no connection between the two, and **Gyroscope** is not based on it. Weird — but never mind, it's a remarkably addictive game of great difficulty.

The graphics are really impressive — a 3D landscape of gridded ramps and cliffs along which the gyroscope teeters, speeding up as it goes down hill, running out of steam when climbing. The secret is to build up just the right speed and angle of movement across each part of the course, so as to move smoothly into the next screen without wasting time. But if you go too fast, you'll fall over the edges — and some of the corners must be negotiated with single-pixel precision to stay spinning.

As you progress, the paths become more treacherous. Directional magnets draw you unwillingly towards disasters, while certain sections of track are coated with glass to disrupt your movement. Then there are patches of what Melbourne House claims to be aliens — they chatter at you and bounce you around until, inevitably, it's over the edge again.

There's a time limit of 60 seconds on each spin, so even if you stay out of trouble you have to shift to make it in time. We managed the first run reasonably easily after a bit of practice, but the second is much nastier

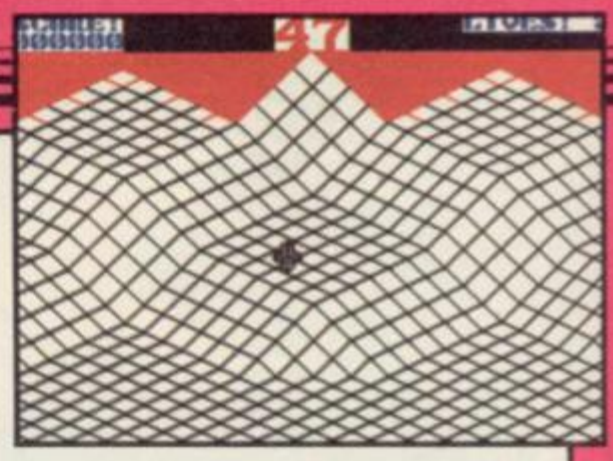

and the third — well, hair-raising isn't the word.

Luckily, if you lose a life, you remain on that screen, instead of going back to the beginning of the run, so it is possible to achieve some success even if you use up all your lives to do it.

Melbourne House should have another winner on its hands. It seems a pity that only 20 screens could be fitted into the game — but they're a pretty dazzling 20. Whether or not the game is as original as Melbourne House seems to think, we've never seen anything quite like it on the Spectrum. Buy it and go bananas.

Chris Bourne

Publisher Melbourne House
Price £7.95 **Memory** 48K
Joystick Kempston, cursor
★★★★★

Hacker

ACTIVISION'S latest may put you in the role of a hacker sitting at your Spectrum trying to break into the local NatWest computer, in a forlorn attempt to raise the dough for a new printer interface, but it's certain no hacker ever encountered what you face.

Hacker contains no instructions. The first screen asks you simply to log-on, but what's the password?

Once you've got through that, which is not too difficult as Activision does most of the work for you, you begin to work your way into a global conspiracy of mad multinationals attempting to take over the world by . . . well, that would be telling.

The game rapidly leaves the hacking environment of bleeps and teletext messages to send you round the world, supposedly as an agent for the bad guys. Essentially it's a strategy adventure, rather than a pure problem solving fix for hackers. **System 15000** *it is not – the plot of that classic game was realistic and gripping whereas* **Hacker** *seems artificial and unbelievable.*

Arcade elements creep in once the company begins to realise there is someone messing about with its equipment, and avoiding satellite tracking systems as you piece the plot together will annoy purists but probably inject variety into the game for those with a more limited attention span.

Take notes of everything which happens and you'll find it simple enough to get into the problems posed – but completing them is another matter, and should take much longer.

Obviously, a review of a game which depends entirely on your knowing nothing about it has to leave a lot out. Whatever we write spoils some fun, but on the other hand, once you have penetrated to the main part of the game, it settles down into an unusual *type of adventure which holds rather fewer surprises. Activision might have included a few extra events and less information about what to expect – contained within the game – than it has.*

Meanwhile, just because this review is a bit thin on detail, don't be put off **Hacker**. We've left a lot out, and for those who like a bit of strategy mixed up with their adventuring, and aren't too fussed by the rather wild scenario, **Hacker** is good value. It's not as revolutionary as Activision claims, but it's still worth buying for the long winter nights.

Chris Bourne

Publisher Activision
Price £7.99 **Memory** 48K
Joystick Kempston, cursor, Sinclair
★★★★

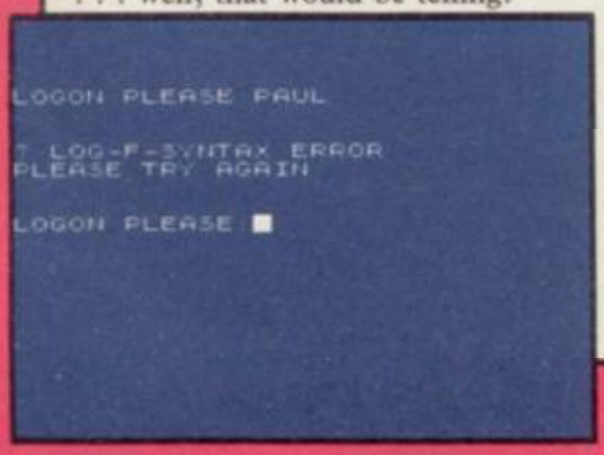

TIME LOCATION VERIFICATION
COMPLETE
YOUR SRU IS STATIONED
IN THE SOUTH ATLANTIC
(RETURN)
21 00 03 06 09 12 15 18
00 00 00 00 00 00 00 00

Back to Skool

ERIC'S BACK again for a new term at school, and the catapult bullets are flying as thick as ever. In **Skooldaze,** Eric had to steal his rotten report from the Headmaster's safe. Now he's had all summer to forge a new, glowing version. The problem is, how to get it back in the safe again.

Over the break, there've been a few changes at school. The same old masters, Mr Wacker, Mr Withit, Mr Rockitt, and doddery old Mr Creek still dish out the lines as angrily as ever, but the school has been considerably enlarged. There's a girls' school on the other side of the playground, and Eric's got a girlfriend of his own.

And as well as the catapults and good old fistfights, Eric has access to stink bombs and water pistols to create his own special mayhem. All his old friends are there, such as Angelface the bully and Einstein the sneaky swot, and it's as big a riot as the original **Skooldaze.**

The task of getting the report back in the safe would be impossible if it wasn't for Eric's big brother, who has thoughtfully provided notes on how he achieved the same feat two years ago. It seems you've got to get the masters drunk on the Headmistress' private sherry in order to reveal the combination for the science storeroom where the frogs are kept.

"The gurls' hedmistris hates frogs" says Eric's brother. So nobble the old bat with the frog and . . . ah, but you can't do that unless you have the bike, and the bike's chained to the conker tree, so you'll need to get Mr Wacker to open a window by letting off a stinkbomb . . .

The graphics are fabulous, still the same cartoon-like boys and masters lurking in the corridors, the same melee at dinner, the same scramble for seats in overcrowded classrooms. But there's more variety on top of that — a much larger playing area, horrible little girls with hockey sticks, an impressive array of impedimenta in Mr Rockitt's laboratory, desks that open now to reveal water pistols and stink bombs, and so on.

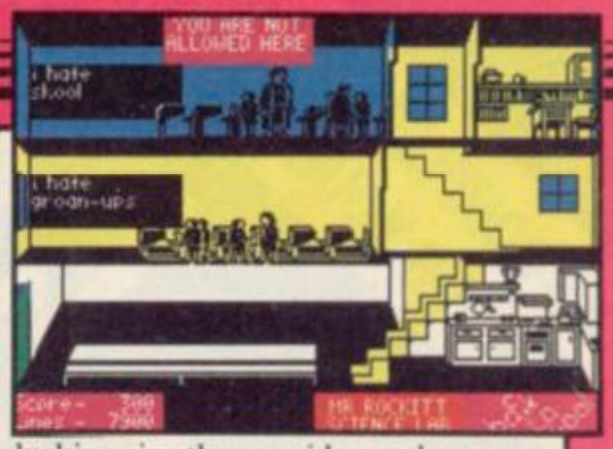

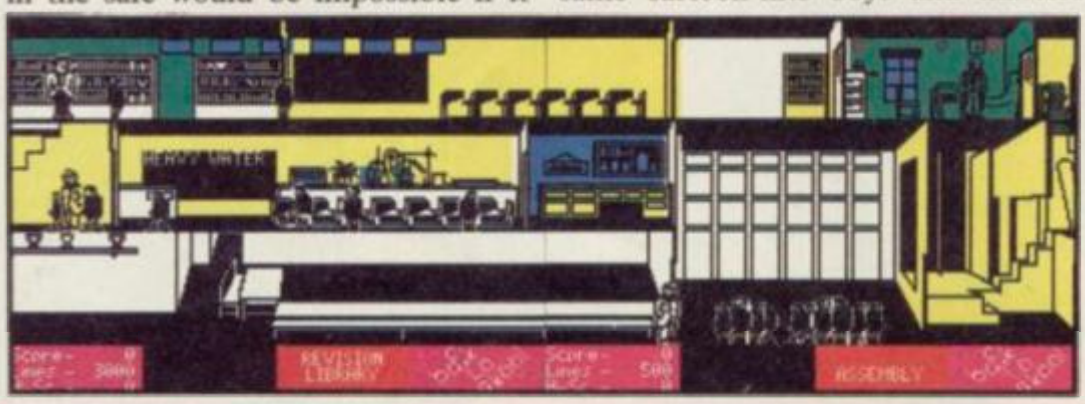

Although it's extremely difficult to get far into the quest, that won't stop you having a good time. It's fun just trying to stay out of trouble — if you get ten thousand lines you're expelled, and what with the fighting and timetables to be reckoned with, you're hard enough pressed just to get to your History lesson on time, or make it back to assembly from the forbidden classrooms of the girls' school. Microsphere has taken pity on Eric though — he might persuade his girlfriend to help him out with the lines.

Meanwhile there's Einstein's incredible knowledge of dates to envy, Angelface's knockout fists to avoid, and lots of incidental mayhem to raise a laugh from spectators as well as players.

Chris Bourne

Publisher Microsphere
Price £6.95 **Memory** 48K
Joystick Kempston, Sinclair, cursor
★★★★★

Critical Mass

A DESOLATE asteroid houses an advanced anti-matter conversion plant, set up by an outlying system of the Terra Federation.

A group of aliens has penetrated its defences and has threatened to destroy the plant, turning it into a black hole which would suck thousands of inhabited planets into its colourless void. Your mission is to disable the plant before it achieves critical mass.

At the start of the game a 3D representation of a desert world is panned across the main display window until the dome-shaped hover pod launcher comes into view.

Using joystick or keyboard you must orientate the pod and then press the accelerator. The joystick is easier to use as a simple one way movement is enough to control the craft.

There are five zones through which you must travel. In the first zone you will encounter giant worms and dust balls. In the second zone you will have to contend with alien hover pods as well.

Your pod remains intact while its shield has enough power, but bumping into obstacles and being hit drains its resources. When your shields drop the pod will implode, and you must follow directions to the nearest pod launcher to collect another craft.

If you manage to get into the final zone the walls of the power plant soon appear. To enter you must disable the protective wall and destroy the source of the energy beam.

The desert world portrayed in **Critical Mass** bears a remarkable similarity to Frank Herbert's *Dune*. Even the hover pods looked like the winged ornithopters portrayed in the film.

John Gilbert

Publisher Durell **Price** £8.95
Memory 48K **Joystick** Kempston, Sinclair, Downsway, Protek
★★★★

more software on page 24

THE COMPLETE SOUND SYSTEM FOR YOUR SPECTRUM

WHAM!

THE MUSIC BOX

A totally new and revolutionary music creating program for your Spectrum. For the first time ever on the computer, look forward to multi-channel sound and percussion effects as you develop your very own musical tunes — and all without any knowledge of music or programming. Easy and fun to use WHAM — THE MUSIC BOX proves that there is REAL MUSIC hidden inside your Spectrum.

Features 5 demonstration TOP 20 tunes by WHAM. Available for the Spectrum at £9.95

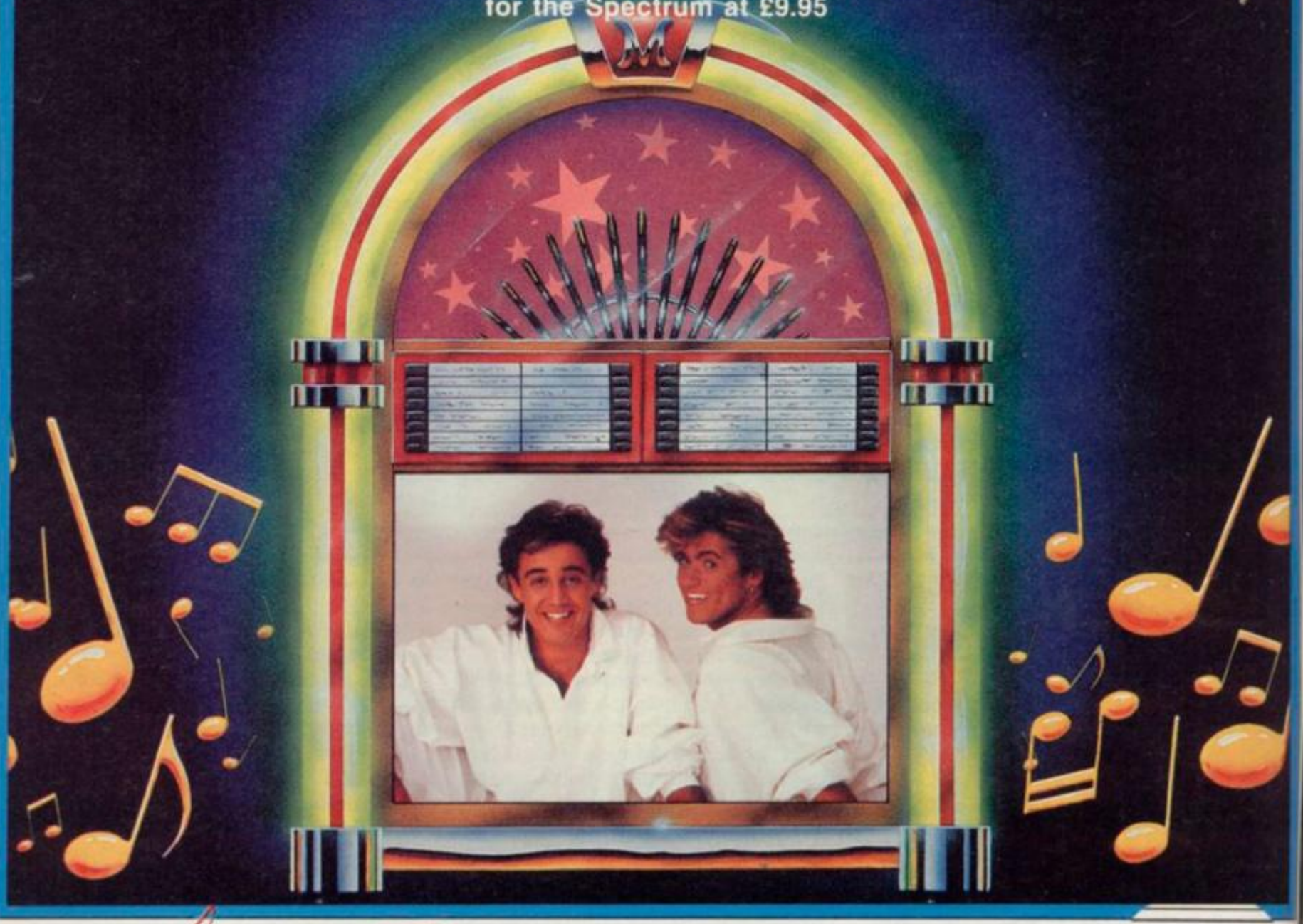

from

MELBOURNE HOUSE

Melbourne House (Publishers) Ltd., Castle Yard House, Castle Yard, Richmond, TW10 6TF.
Trade enquiries call 01-940 6064

Available from selected branches of Boots, WHSMITH, John Menzies, WOOLWORTH, LASKYS, Rumbelows, Greens, Spectrum Shops, and all good software dealers

Sir Fred

A severe attack of Chivalry
on a Moonlit Knight

Ye Olde 48K Spectrume £9.95

MIKRO-GEN Unit 15, The Western Centre, Bracknell, Berks. 0344 427317

PREVIEW

Surfchamp

HANG FIVE. Hang ten. Hang it all — how does a land-locked Londoner come to terms with the arcane world of surfing? There's absolutely no swell on the Thames!

In Britain, surfing — and we're talking boards that ride the waves, not windsurfing — is such a minority sport as to be almost invisible. It isn't even easy to learn how unless you're lucky enough to live in one or two select spots.

Now along comes a new company called New Concepts with, believe it or not, a new concept — a seven and a half inch long keyboard overlay in the shape of a surfboard for the rubber keyed Spectrum, with a Spectrum Plus version to follow.

At last everyone has the opportunity to ride the wild surf as it rolls in on their television screens. First though, it's worth going through the tutorial side of the tape to learn a little of the history of surfing, the nature of boards and some of the jargon. What is a three fin thruster?

It's worth taking notice because you'll need some of the information when you load the other side of the tape which starts with a report on the day's conditions; air and water temperature, and wind speed and direction. Those will affect your choice of equipment, as will your age, sex and weight. In fact, you'll be learning a fair amount about surfing as you choose the best combination for the conditions.

Now is the time to stow the board on your van and with a cry of 'Surf's up!' its down to the beach, a rocky break to the left, a small island in the distance. This is where the preview copy of the game is most disappointing. While the graphics suffice they are hardly state of the art. However, that is compensated for by what comes next.

The surfboard sits over the keyboard, centred on the letter G. Your hand lies flat upon it with fingers on Caps Shift and 1 for left and right. Walk your stick figure along the beach and press gently on the nose of the board and you're in the water. Next, it's out to where the waves start, paddling left and right and dipping the board's nose to porpoise under the waves. It is at that stage you will learn whether your suit choice was right because if you are just wearing pods — shorts — in the chilly North Sea your energy will drain away.

Found the place? Good, because you are now waiting for the perfect wave to roll by. Choose the optimum moment to press 2 and ride it. Suddenly the screen changes, a much larger sprite surfer silhouetted against a wall of water. Quickly move your hand to the back of the board, apply pressure and you're surfing.

At first you will do well to glide down the face of the water but with time you will learn to manoeuvre and that is when the multi-fin boards come into their own. While those are more difficult to handle you will find they are capable of amazing stunts. Practice is aided by a mode which allows you to switch into slow motion.

While that dinky little surf board could so easily have been no more than a gimmick, destined to decorate the mantlepiece, a lot of thought has gone into simulating reality. No way could mere keys capture the control possible from walking the board. The sharpness of each turn is controlled by careful placing of pressure — New Concepts boasts that no fewer than 20 keys are read. You can even trail your hands in the water.

The gamut of surf stunts is open to you. Start with a gentle turn to ride the length of the wave. Then a 360, turning the board right round. Up the wave again and off the lip, going just over the edge, or most spectacularly of all, an aerial cutback where you shoot off into the air then wrench the six foot board back into the soup.

Did I say six foot? Once you get into this it is easy to forget that it is just a computer game, control becoming almost as instinctive as the real thing. I found myself aiming for longer rides, more difficult manoeuvres. Don't get too absorbed though, because rocks present a nasty hazard for the unwary. Providing you avoid them you can surf till your energy runs out.

A clever system of scoring gives you points as awarded in championships, though out of 100,000 rather than 10. New Concepts is promising a competition for those who can beat the previous best score, which is fun, but even if you can't get as high, I think **Surfchamp** provides an almost unique challenge thanks to that little board which turns Spectrum surfing into something satisfyingly physical.

New Concepts Ltd, 37 Dublin Street, Carlow, Ireland. Tel: 0503 32492/32208.

Jerry Muir

Shadow of the Unicorn

A LONG, long time ago somebody wrote a book full of evil, and then somebody else found it and read it, and all the evil flew out and infected a vast fantasy land, and you've got to make it right again.

There are ten characters to control, but you start with three – King Mithulin, Avarath the Wizard, and Ulin-Gail the Satyr.

Yes, it's that sort of game – lots of strange names and places to explore, all very Tolkienish. You also get to see the latest wheeze from Mikro-Gen, the Mikro-Plus interface which has 16K of the game ROMmed into it.

Most of the extra memory seems to be about having a really enormous playing area. The graphics themselves are not particularly special, but you get attractive views of the land and your characters, which you play one at a time, are animated.

Mikro-Gen seems to have been unable to reproduce the masking effects of **Everyone's a Wally** for the graphics, but the colour-clash really isn't too bad.

It's very much an adventure game on a grand scale. Most of the heroes have objects associated with them – Holdin's Helm, or the Veil of Guinol. Clues to the appropriate use of such objects are to be found in a 100 page novelette called *Shadow of the Unicorn*, written by Dale and Shelley McLoughlin.

The book tells of what happened prior to the adventure. It is particularly helpful in explaining who the various characters are and also filling out places on the map provided with the game – which is neither complete nor entirely accurate.

Characters vary in abilities. Avarath is clearly the most useful to start with, because he can zap the nasties with his magic staff. Unfortunately, he loses energy fast, so he'll have to look out

SINCLAIR USER CLASSIC

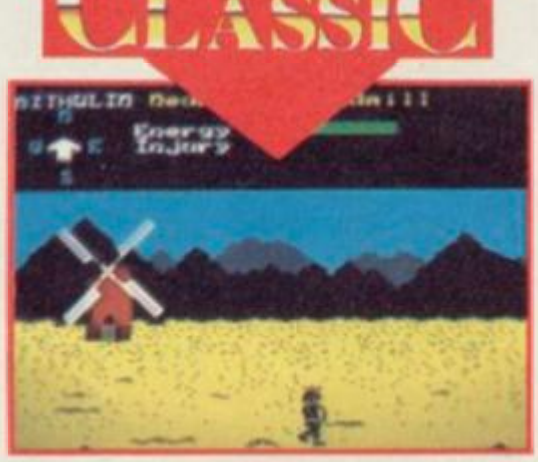

for magic bushes and wells to replenish his energy.

Some characters, such as Avarath and Mithulin, are vital to the game and you lose if they die. Others are less important, and serve to protect or run errands for the major players.

Shadow is obviously a big game, and after hours of play we felt we had only scratched the surface. At the price it's clearly great value, since you get the 16K black box and joystick interface thrown in, as well as a novel. Unfortunately, you can only use the interface with the game.

We've given it a Classic after a bit of soul-searching – somehow you expect miracles just because there's some hardware hanging off the back of the Spectrum, and miracles you don't get. But the full quest, if you can fathom out what's going on, is obviously going to take a while to sort out, and the setting is atmospheric and intelligently worked out. *Chris Bourne*

Publisher Micro-Gen **Price** £14.95
Memory 48K + 16K included
Joystick Kempston interface included
★★★★★

Riddler's Den

WHAT HAS it got in its pockets? The answer is important if Trunkie the Manlephant is to find the Great Golden God Gregogo.

You must find the golden tusk. There are four pockets in your elephantine skin to carry four objects.

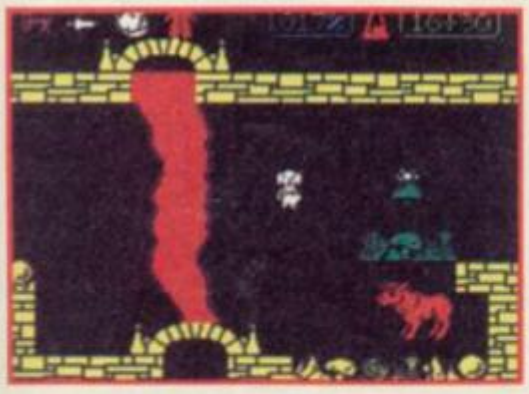

Some of those need to be placed in specific pockets to work.

All the riddles are solved by placing the right objects in the right locations, and to do that you must read the diabolical attempt at verse.

Unfortunately, some of the rooms are off limits until you find certain objects. The game map is split into three sections. The first, in the middle, contains the objects to get into the right-hand section.

Matching objects and locations is an irritating business and it will take you hours to work your way through the right section of the program.

Riddler's Den is easy to play but difficult to solve. The graphics may look conventional – in the **Atic Atac** mould – but the game has less of the hack and slash that Ultimate has in its products. It is a mind game with

arcade overtones and will appeal to those who have had enough of continual killing. *John Gilbert*

Publisher Electric Dreams
Price £7.95 **Memory** 48K
Joystick cursor, Kempston, Sinclair
★★★★★

more software on page 28

SET TO STUN, READY TO RUN.

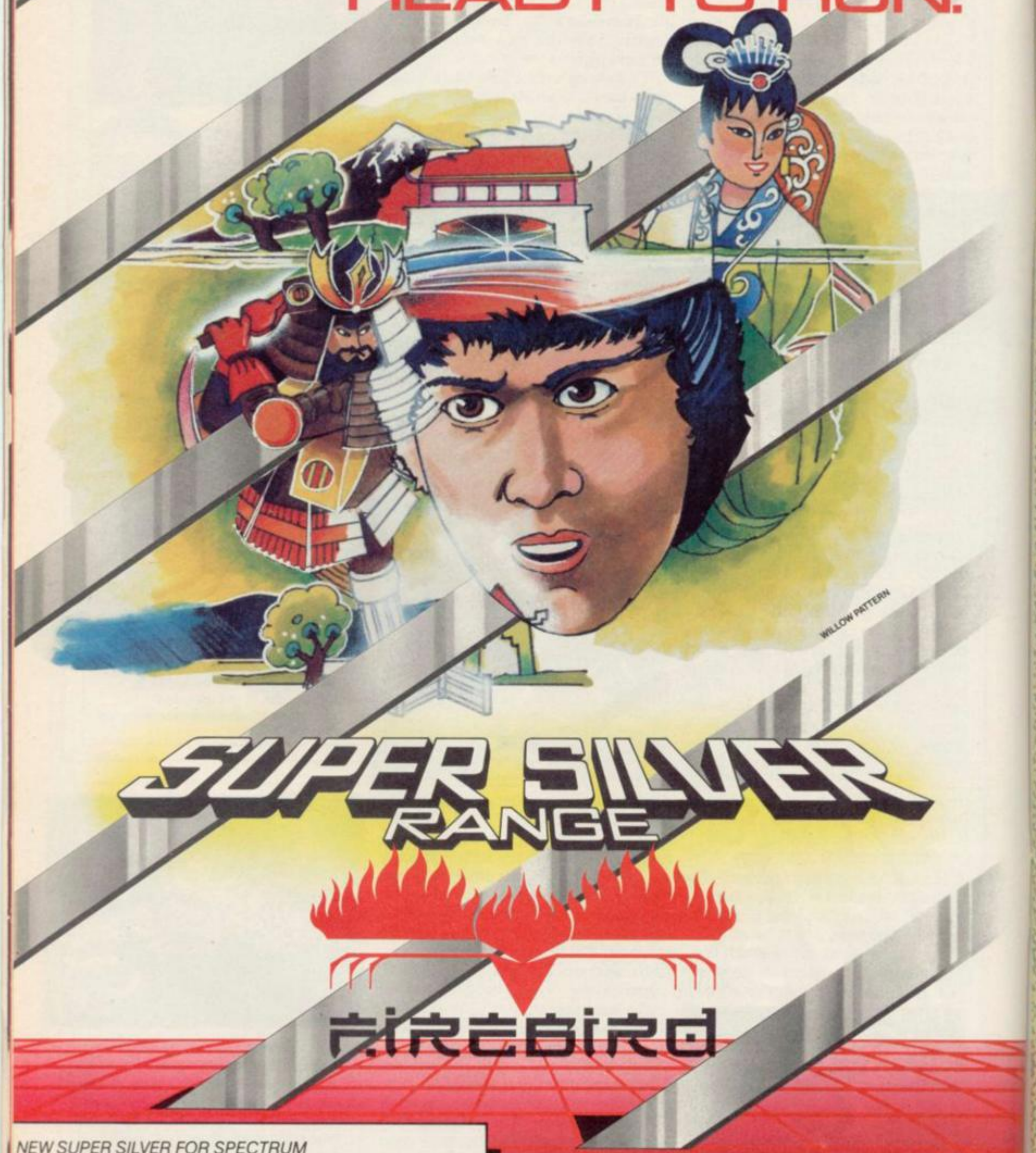

SUPER SILVER RANGE

FIREBIRD

NEW SUPER SILVER FOR SPECTRUM

304	**CHIMERA**	311	**THUNDERBIRDS**
308	**WILLOW PATTERN**	315	**CHICKIN CHASE**

MAIL ORDER
Please state name of game, code number and quantity required. Enclose crossed cheque/PO made payable to FIREBIRD SOFTWARE. All offers are subject to availability. Orders are despatched promptly. All prices inclusive of VAT and postage.

MAIL ORDER: *FREEPOST FIREBIRD,
WELLINGTON HOUSE,
UPPER ST. MARTIN'S LANE,
LONDON WC2H 9BR.

*No stamps required

FIREBIRD SOFTWARE, WELLINGTON HOUSE, UPPER ST. MARTIN'S LANE, LONDON WC2H 9DL. TEL: 01-379 6755/5626
Firebird and the Firebird logo are trademarks of British Telecommunications plc.

Join Daley in these 8 NEW arcade events to test your skill and stamina

Daley Thompson's SUPER-TEST

PISTOL SHOOTING

SPRING BOARD DIVING

TUG O' WAR

GIANT SLALOM

CYCLING

ROWING

PENALTIES

NOW A SPECIAL VERSION

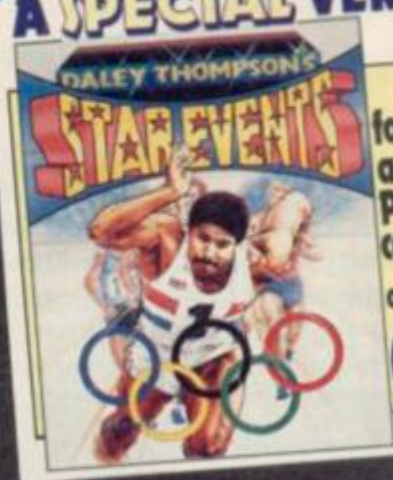

for C16 and PLUS 4 computers only 6·95

NOW RELEASED ON

SPECTRUM 48k 6·95 AMSTRAD 8·95 COMMODORE 64 7·95

Ocean Software is available from selected branches of: WOOLWORTH, WHSMITH, Boots, John Menzies, LASKYS, Rumbelows, COMET, Spectrum Shops and all good software dealers.

ocean

Ocean Software
Ocean House · 6 Central Street
Manchester · M2 5NS
Telephone 061 832 6633 · Telex 669977 Oceans G

PREVIEW

Wham — the Jukebox

DON'T BE MISLED by the title. Whatever you may think of the pop group, **Wham — The Jukebox** is as serious a piece of software as **Tasword II** or **The Quill**. It's a music making program, and before you all yawn, listen to this — it's the routine responsible for the sound on **Fairlight** and **Way of the Exploding Fist**.

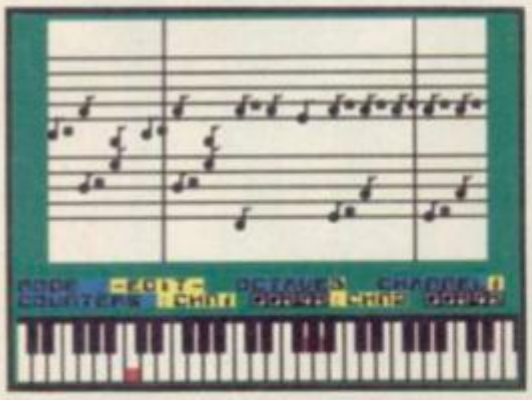

The preview copy we have lacks some of the frills promised, but it still helps you write music — in two-part harmony. The bottom two rows of the keyboard behave like a piano keyboard and the notes are printed up on the screen as you type them in.

When both voices are written in, you can save to tape, or compile the tune into code with the two-part routines included — the demo tunes included all took up less then 1K, although the finished product will include tracks from Wham.

Tempo can be changed at will, and you can repeat a bass line if you want, to save hours of typing. Other facilities include a drum sound for rhythms, and white noise effects chosen by moving a cursor over a display of various waveforms.

Extras to come, according to Melbourne House, include a printer routine to print your music in proper musical notation.

It's the only music software which allows our resident Bob Dylan to get his magnum opus onto tape in under two hours. To judge by the awesome effect the song had on other members of staff, Melbourne House has a lot to answer for.

Chris Bourne

Screenplay

CAMERA, sound, action! Try your hand at being Steven Spielberg.

This utility provides all you need to make your own film plot, music and action. The package is split into departments, the first of which is Wordshot, a primitive word processor into which you type your plot and character dialogue.

Next is the recording of the soundtrack. You can choose the time signature, set for high or low notes, and then compose your tune.

Action involves a complex sprite designer which can create static or two-stage animated sprites.

Screenshot provides a similar facility to that of Action but is used for screen design. The computer allows you to create a set by using a freehand drawing or predifined shapes.

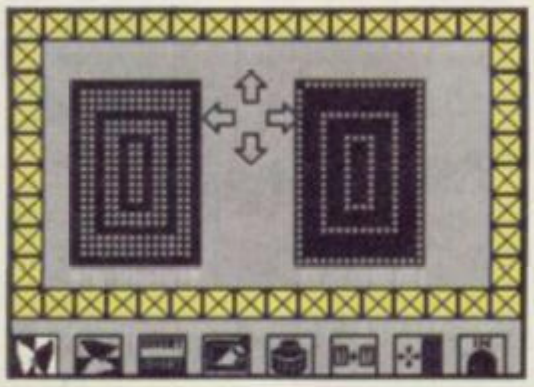

Next, move on to Take One. That is the editing and production department where you put your film together frame by frame. Six frames can be used in each production. When you press the Film Run option you will see your creations come to life.

Screenplay requires hours of hard work but the results are usually impressive. The booklet shows how the departments illustrated within the software work in a real production company. It provides an exposé of the film world.

John Gilbert

Publisher Macmillan
Price £8.95 **Memory** 48K
★★★★

The Custard Kid

GENERAL CUSTARD, famous for his last stand against the indians left behind him a son, **The Custard Kid,** not so famous for his rather sticky end while hunting for 12 custard recipes.

At least the Kid is not yellow, he will fight to the bitter end to turn vile, lumpy custard monsters to trembling, yet delectable mounds of jelly. For how else is he to keep up his strength? The Kid must eat.

Guide him through a vast maze of rooms and corridors, collecting colour coded keys which allow access to rooms, search treasure chests for custard detectors, more keys, bags of money and spoons.

'You're nicked mate', mouths the guard while escorting you to the dungeons. Those are full of creepy crawlies and a variety of objects which block your path to the exits.

The game is probably one of the most inexpensive games to make use of icons. Once an object has been picked up it is stored in the Kid's pocket — a grid to the right of the screen. To access any of those, use the fire button to place them in the Inhand position. The system is simple to use.

The Custard Kid is similar in many respects to a large number of other games — all **Atic Atac** style — lots of rooms to explore, nasties to avoid or kill and objects to collect. However, it has a complex playing area, it is inexpensive and best of all, up to four people can play together.

Clare Edgeley

Publisher New Generation
Price £4.95 **Memory** 48K
Joystick Kempston, Sinclair
★★★

more software on page 30

MIRRORSOFT

CHILDREN'S CHRISTMAS CRACKERS

THE GIDDY GAME SHOW

The Giddy Game Show is new, it's fun, it's for under 5's and their parents – and it's being broadcast nationwide by Yorkshire Television.

Each of the 26 programmes in the series features a letter of the alphabet – and we've taken the same approach with the software. Giddy, the tiny alien with a magic wand, and his friends Gorilla and Gus get up to all sorts of adventures in their quest for knowledge about our world!

There are four games – The Letter Game, The Jigsaw Puzzle, The Hungry Gorilla Game, and Princess Galaxzena's Maze – all combining a lot of fun with learning about letters.

Full colour storybook and keyguide included.

To be published in November with full-colour storybook for BBC B/Electron and Spectrum, £9.95 tape, £12.95 disk (BBC only).

If you like solving puzzles, you'll love

CRACK IT! TOWERS

Home of the team that brings you Crack It! puzzle magazine, Crack It! Towers conceals a magical secret within its walls. Players must solve puzzles to collect the seven golden keys needed to unlock the secret of the Towers – if they fail to solve a puzzle, they'll find themselves in the moat, and the less-than-alert could have their keys stolen by any of the castle's more unfriendly residents. But there's also the chance to gain bonus keys in the Maze of Skulls.

There are arithmetic problems, spelling games, anagrams, and mazes to negotiate – with different levels to challenge kids and adults alike!

To be published in November for BBC B/Electron and Spectrum
£9.95 tape, £12.95 disk (BBC only)

Mirrorsoft's Children's Christmas Crackers are available through BESA and other good software stockists. In case of difficulty or for catalogues and product information sheets on our range of children's software, write to:

MIRRORSOFT

Maxwell House, 74 Worship Street, London EC2A 2EN. Tel: 01-377 4644 (24 hours)
Trade orders: Mirrorsoft Ltd, Purnell Book Centre, Paulton, Bristol BS18 5LQ

Impossible Mission

COMMODE lovers thought it was great, apparently, but we weren't so sure — on the lovable old C64 you get brilliant music. That's not possible with the Spectrum.

Nevertheless, **Impossible Mission** holds up as a good game even without the frills. You play a secret agent sent to investigate the plots of mad scientist Elvin, who is holding the world to nuclear ransom. You must somersault through the levels of his hideaway, collecting pieces of the secret code.

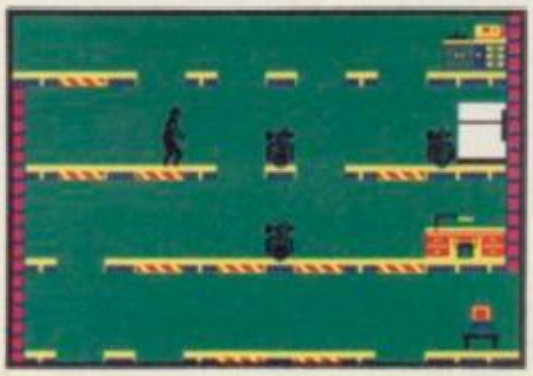

Strategy is important. Codes are gained by searching the various objects — bookcases, terminals, safes and the like — in the complex, but getting at those objects is more difficult. It's easy enough to get most of them, but you'll have to organise your use of the lifts to dodge the robots which patrol the complex.

There are also rooms with puzzles in them. You'll have to work out what the puzzle is before you solve it.

What makes **Impossible Mission** particularly addictive is that it produces a completely new map each time you play, the rooms linked to central lift shafts are assembled in a different order for the new game. That means you can't use the same techniques over and over again to win.

Add to that the slick graphics of the sort you expect from US Gold, nice animation with the somersaulting agent, and good use of what little sound is available, and you have a fine entertainment. *Chris Bourne*

Publisher US Gold
Price £7.95 **Memory** 48K
Joystick Sinclair, cursor, Kempston
★★★★

Birthday Party/ Narrow Squeaks

TAKING CARTOON characters from the television and using them for software isn't always successful, but two games by Macmillan Software work quite well.

Both are programmed by Widgit, by now veterans in this field. **Orm and Cheep — The Birthday Party** is a younger style **Phineas Fogg**. There are no words to read and it is essentially a maze game.

Cheep has to overcome certain problems before bringing all his friends to Orm's birthday party, but first he must find his friends. Mole is the most difficult to find.

Elementary maps can certainly help. Decisions are easily made by pressing a key when a signpost flashes.

Narrow Squeaks is a collection of four games, mainly concerned with logic puzzles. The graphics are good and I particularly liked **Rat's Game** where you have to move each of the animals out of a hollow tree trunk.

Both games appeal to the 4-7 age group and a useful addition to the family library. *Theo Wood*

Publisher Macmillan Software
Price £6.95 **Memory** 48K
★★★★

XCEL

FEW REMEMBER mankind's great achievement, a series of 30 planets constructed to protect their creators. They are called Sentinels and keep the balance of power in the galaxy.

Those planets have grown into conscious entities and have acquired a taste for power. Mankind has become too dependent on them and they must be destroyed.

Firts you must locate one on your sector map and then warp through hyperspace to go into orbit around it. The planet beneath the ship is shown in 3D at the centre of the main display. It rotates in a downward direction in relation to your ship.

Once you have arrived you can launch a shuttle which descends to the planet surface, ready to take on the alien fauna. You must shoot everything except the trees.

The alien hunt on the planet is the weakest part of the game. In the first phase a downward scrolling movement is used to bring the aliens onto the screen. They are sitting targets.

XCEL depends heavily on graphics and not much else. The game is yet another version of **Star Trek, Space Invaders** and **Centipede** rolled into one. If you like turbo-charged graphics and hybrid plots the game will appeal to you. If, however, you are a battle-hardened hack you will find better shoot 'em ups on the market. Try **Glass** for one! *John Gilbert*

Publisher Activision
Price £7.95 **Memory** 48K
Joystick cursor, Kempston, Sinlcair
★★★

more software on page 32

THE 3D INTERSTELLAR ADVENTURE

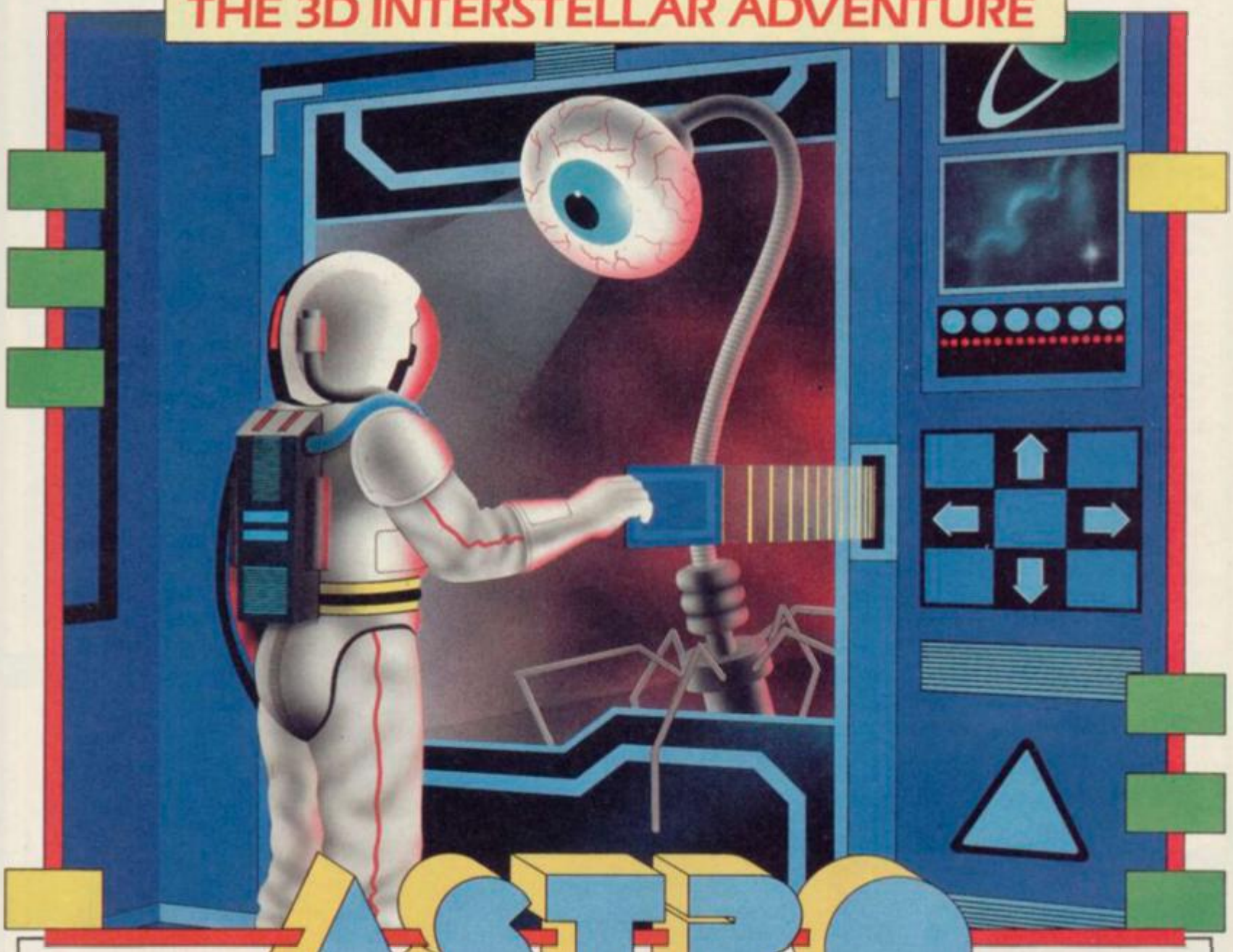

ASTRO Clone

Those devious Seiddabs are mustering for another attack! Venture through a recently discovered series of stargates guarded by Seiddab fighters, and you'll find a system of named planetoids, each a part of the Seiddab war machine.

Your mission, in this totally original 3D adventure, is to explore these stargates and planetoids and rid them of the Seiddab menace, using an armada of fighters crewed by Astro Clones. In addition, a series of garbled messages tells you that a deadly Graviton Bomb lies hidden amongst the planetoids. Using all your skill and judgement, you must travel through the stargates to find its components and smash the master consul, closing the stargates forever. After a desperate journey through space, beam your clones down to cripple each planetoid by destroying its launch system. However, each landing holds a new surprise! Scattered around you must find everything from passcards to cryptic clues on a computer terminal to continue.

There are also aliens and robots who could help or hinder your plans. Furrimal for instance, is partial to chocolate, while another needs a battery to be of any use. . .The list is endless! Your clone can pick up and store objects, turn and fire a laser – he can even throw objects across the room! Futuristic graphics plus unique sound through many different scenarios make this the ultimate space adventure movie.

For all 48K Spectrums £7.95

Heathrow ATC
Simulation
For all 48K Spectrums **£7.95**
Also available for the Amstrad CPC 464 **£7.95**

Southern Belle
Simulation
For all 48K Spectrums **£7.95**

GSH

HEWSON CONSULTANTS

56b Milton Trading Estate, Milton, Abingdon, Oxon, OX14 4RX.

For mail order send cheque/postal order made payable to Hewson Consultants. For credit card sales state your Access/Barclaycard number and enclose a specimen signature. Don't forget to include your own name and address.

Avalon
Graphic Adventure Movie
For all 48K Spectrums **£7.95**

Dragontorc
Living Adventure Movie
For all 48K Spectrums **£7.95**
Also available for the Amstrad CPC 464 **£7.95**

As part of our continuing development of innovative software we are always happy to evaluate software sent to us with a view to publication.

Grumpy Gumphrey

THE LIFE of a store detective is not always fun, especially when you have to pamper to the whims of a psychotic store boss who is hooked on warning notices, bring him cups of tea and look after your reputation as a super sleuth.

Play starts on the street outside the store. You must decide how to keep the boss happy for a day without getting the sack. You will be given three warning letters before that unhappy event occurs.

Your first job should be to map the store. Although you have been there for years you have had a sudden attack of pernicious amnesia.

Getting tea for his nibs is easier said than done. First you have to find it, crashing though hundreds of customers who are not averse to calling you a clumsy oaf. Then take the tea to the top floor where Sir — a talking head in a swivel chair — will give you a mouthful of abuse, courtesy of the scrolling message window.

On your way up you will find objects which will be of help in your store patrol. Those include a wooden box, a skateboard, a gun, a hammer and a cage. The use of some of those is obvious but you will have to work hard to discover the use of others.

As well as giving the boss his tea you are contracted to shoot ducks on the ground floor, kill bugs — not in the program — and extinguish fires. All those tasks are overseen by the boss who will literally give you the boot if you are slow. So, get on your skateboard and start moving. The day finishes at 5.30pm and there are still hours of hectic floor walking ahead of you.

Grumpy Gumphrey, Supersleuth, with its novel plot, is a welcome change from **Monty Mole**. The graphics are better than the Mole games — not so much screen flicker — and the plot is complex. Most of the characters within the store have some semblance of intelligence and often reveal that they have more upstairs than Grumpy.

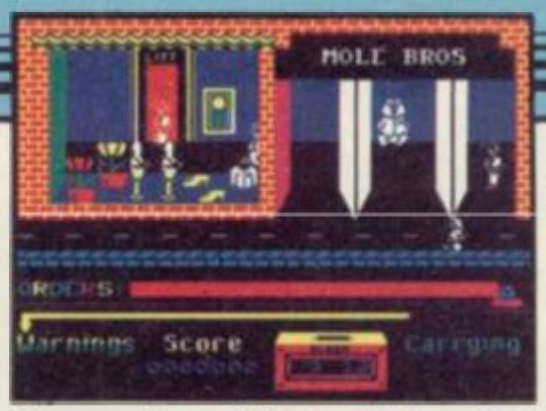

Show your boss that you can bring some sanity to this computerised version of a Saturday morning at Marks and Sparks. You will find it a difficult but rewarding job. *John Gilbert*

Publisher Gremlin Graphics
Price £7.95 **Memory** 48K
Joystick Kempston, Sinclair
★★★★★

Big Ben Strikes Again

TOP TORY ministers were last night revealed in a leaks-for-favours scandal which seems set to shake the very core of Mrs Thatcher's Government.

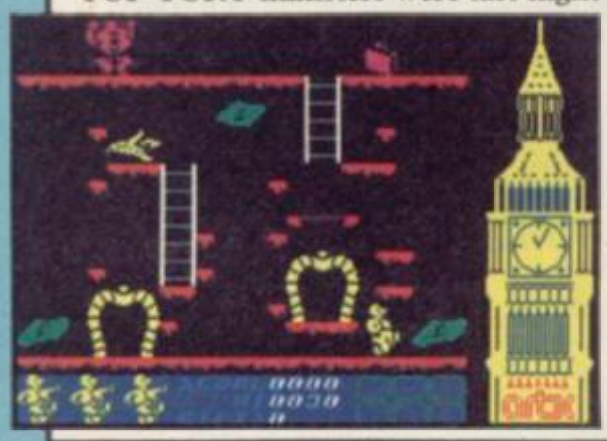

Chronical reporter Big Ben claims that while in pursuit of a major scoop he discovered senior cabinet ministers flickering through the sprite-ridden corridors of power, prepared to accept gifts in return for portions of his story.

Ben, tired and emotional after his ordeal, described the interior of the Palace of Westminster as "a crazy world of levels and ladders. Some of the rooms are extremely difficult to negotiate, others a simple matter. And there's the most awful music coming from somewhere, it drives me potty."

New revelations include allowing the public to redesign the Houses of Parliament, positioning walkways and stairs where it wants.

When asked to respond to criticism of the colour clashes involved in the new decoration scheme, the Prime Minister replied: "Of course we care about the quality of the graphics. Of course we do. But There Is No Alternative. Why don't you moaning minnies talk about the good points of the game, such as . . . (cont page 94).

Chris Bourne

Publisher Artic
Price £6.95 **Memory** 48K
Joystick Kempston, Sinclair, cursor
★★★

The Great Fire of London

FIRE RAZES London to the ground. As the blaze sweeps through the city, firemen, demolition workers and gunpowder gangs work round the clock to check the flames. They have four days to complete the job.

Work is hindered by the wind, which keeps veering, driving the flames even further through the city. The only hope now is to contain the fire by demolishing buildings and dousing others with water to create fire breaks.

The mayor is still on the scene, organising the work teams and guiding them to new areas of danger. The water pumps need to be refilled from the Thames and the firemen are running back and forth like yo-yos. The demolition gangs are working to rule and keep downing tools for their tea breaks – especially when the going gets tough.

The mayor has enjoyed himself so much that when the fire of London has been put out he will start another, creating a new map with different street names and layout.

You are given two options – whether you want the wind to keep changing direction and the time it takes the fire to spread, making the game more of a challenge.

The Great Fire of London is the first offering from the newly resurrected Rabbit Software under the Virgin label. *Clare Edgeley*

Publisher Rabbit **Price** £3.99
Memory 48K **Joystick** Sinclair, Kempston, Protek
★★★

more software on page 34

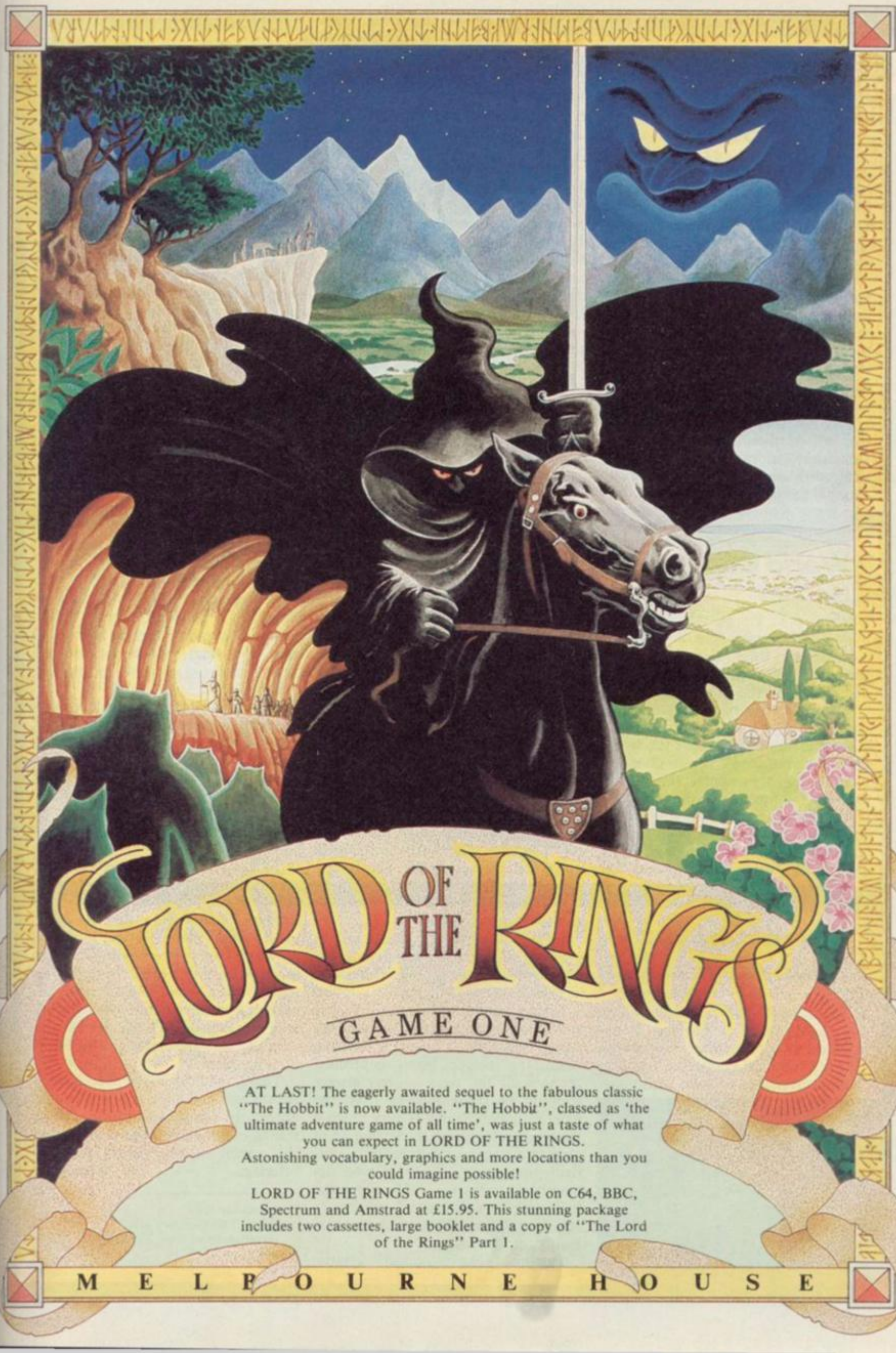

AT LAST! The eagerly awaited sequel to the fabulous classic "The Hobbit" is now available. "The Hobbit", classed as 'the ultimate adventure game of all time', was just a taste of what you can expect in LORD OF THE RINGS.
Astonishing vocabulary, graphics and more locations than you could imagine possible!

LORD OF THE RINGS Game 1 is available on C64, BBC, Spectrum and Amstrad at £15.95. This stunning package includes two cassettes, large booklet and a copy of "The Lord of the Rings" Part 1.

MELBOURNE HOUSE

World Series Basketball

IMAGINE'S seemingly endless trek through the backlist of Konami's coin-op games has finally reached the basketball court.

First impression of **World Series Basketball** weren't great — small featureless players chasing an equally small ball round a scrolling court. But those were instantly revised once play started — it's a hard game to beat. No matter that you have only four players, the opposing team has the same.

Play starts on the centre line when the ball is tossed into the air. The computer team must have been practising with the Harlem Globetrotters, expertly catching and passing the ball, shooting and tackling with skill. It's hard enough keeping up with them, let alone trying to take the ball away.

Basketball is played according to the rules and the game is as accurate as possible on the Spectrum. Watch out for time penalties. If you hang onto the ball for too long it will be given to the other side. Tackling is difficult, retaining the ball harder still and it takes a while to be able to judge distances and angles when passing. Half time takes place after three minutes when the teams swap ends.

The player handling the ball takes on a different colour from his team mates for recognition purposes. However, that can be confusing, especially with the attribute clash as the colour leaks onto any other players in proximity.

It is also possible to lose your player. If the opposing team takes the ball down to their end of the court, only that half of the court is shown on the screen. If you are not quick enough you will be left behind — literally out of the picture. While you are trying to locate your player the opposing team are scoring several goals. You just can't win. *Clare Edgeley*

Publisher Imagine
Price £7.95 **Memory** 48K
Joystick Kempston, Sinclair
★★★★

World Cup Soccer

SOCCER fans who fork out for this package get three things for their money. Firstly, there's a booklet about soccer and the world cup.

There are also two programs, one on each side of the cassette. The first is a database of facts about the world cup. A menu allows you to choose a country, or a particular series, and examine the fortunes of the teams.

That program also contains a quiz option with three levels of difficulty. You can play on your own or against a friend, and your score depends on how quickly you answer the questions. The quiz is fun — easy to begin with but quite tough at the top level.

The second side is more interesting — a game called **World Cup Manager**. You must select your team from a squad of players, with percentage ratings for strength, stamina and skill. Once that's out of the way, the match starts. The first half is boring.

The second half of the game is played as a couple of arcade mini-games. Depending on your success in these two games, you may be awarded further goals — or concede them to the opposition.

There is simply not enough variety and challenge to make the game really exciting, and a world cup game with no excitement is a bit like **Miami Vice** with no designer jeans. *Chris Bourne*

Publisher Macmillan
Price £8.95 **Memory** 48K
Joystick Kempston, Sinclair
★★★

International Rugby

RUGBY, or Ruggah as it is known on the muddy fields of England, is not the ideal sport to simulate on a computer. It's confused enough in real life, without having to contend with pixels and attribute clashes.

International Rugby allows you to play a friend or the computer in the Five Nations series, of which the Triple Crown forms a part.

Unfortunately, the players flicker continuously, the controls are sluggish and it's difficult to maintain the flow when the player being controlled changes all the time — you always seem to be running away from the ball. Although Rugby is very much a team game, requiring the setting up of elaborate passing movements to outflank opposition, Artic's version demands the reverse — if you get the ball, your best chance of scoring is to run for the line, dodging as much as you can.

Passing appears most erratic, although hours of practice may improve what precision the program provides. But you're unlikely to want to stay with it that long; the flickering figures are a strain on the eyes, the players themselves seem to be wearing long kilts, and often just stand still with the ball waiting to be tackled — or so it seems.

There may be a few boneheaded enthusiasts out there who'll want the only rugby simulation in town, but we fear sales are likely to be as limited as the appeal of this poorly designed offering. *Chris Bourne*

Publisher Artic
Price £7.95 **Memory** 48K
Joystick Kempston, Sinclair
★★

The Secret Diary of Adrian Mole aged 13¾

Sue Townsend

Program by Level 9

SPECTRUM · CBM 64 · AMSTRAD · ATARI · MSX · BBC

CASSETTES £9·95 · DISCS (BBC & CBM 64 ONLY) £12·95

ALSO AVAILABLE

THE ADRIAN MOLE SECRET DIARY KIT

The Computer game + 1986 Diary in one pack

Cassette versions £14·95 Disc versions £17·95

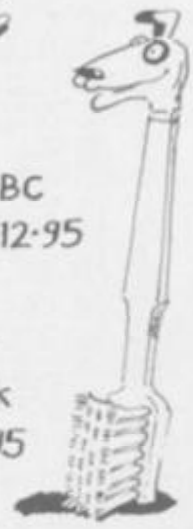

MOSAIC BOOKWARE

Distributed by WHS Distributors, St Johns House, East Street, Leicester
Tel. (0533) 551196

SPECTRUM
AMSTRAD
MSX
COMMODORE
£7.95

ORPHEUS
NEVER·LOOK·BACK...

Please send me
_____ copies of THE YOUNG ONES @ £7.95
P&P FREE (UK only); £2.00 P&P overseas.

Name: _____

Address: _____

Please make cheques or money orders payable to Orpheus Ltd and send together with your order form to:
Orpheus Ltd, The Smithy, Unit 1, Church Farm,
Hatley St. George, Nr. Sandy, Beds. SG19 3HP.

SU12

SHEKHANA COMPUTER SERVICES

SPECTRUM	RRP	OUR PRICE	SPECTRUM	RRP	OUR PRICE
Elite	14.95	11.95	Any Mastertronic Title	1.99	1.99
Star Quake	7.95	5.95	Hobbit	14.95	11.25
Sowrdesrons (Elrndor)	9.95	7.50	Arnhem	9.95	7.95
Lord of the Rings	15.95	11.95	Monopoly	9.95	7.50
Fairlight	9.95	7.50	*Return to Oz	9.95	7.95
Dun Darach	9.95	7.50	Winter Games	7.95	8.95
Shadowfire-Tuner		3.99	Beach Head II	7.95	5.95
Spy Hunter	7.95	5.90	The Rats	7.95	5.95
Robin of the Woods	9.95	7.50	Daley Toms Supertest	6.95	5.50
Five a side Soccer	5.95	4.99	Fighting Warrior	7.95	5.95
Superman	9.95	7.50	Rocky Horror Show	8.95	6.75
Knightshades (Ultimate)	9.95	7.50	Terrormolinos	7.95	5.95
Diary Of Adrian Mole	9.95	7.50	Scooby Doo	6.95	5.25
Frankie Goes To Hollywood	9.95	7.50	Yie Ar Kung Fu	7.95	5.95
Star Strike	5.95	4.75	Diary of Adrian Mole	9.95	7.50
Animated Strip Poker	6.95	5.75	Mini Office	5.95	4.99
Knight Lore	9.95	7.50	Bounty Bob	7.95	5.95
Way of the Exploding Fist	8.95	6.75	Codename Matt II	8.95	6.75
Big Daddy Rock & Wrestle	8.95	6.75	Artist	12.95	10.50
Hacker	7.95	5.95	Alien 8	9.95	7.50
Rupert & Toymakers Party	7.99	6.50	Bruce Lee	7.95	5.95
Pole Position	7.99	5.95	Critical Mass	8.95	6.75
Gyroscope	7.95	5.95	Bounces (Crises 3000)	9.95	7.50
F. Brunos Boxing	6.95	5.25	Shadowfire 2 (Enigma Force)	9.95	7.50
Astro-Clone	7.95	5.95	Impossible Mission	7.95	5.95
Southern Belle	7.95	5.95	Inter. Basketball	5.99	4.99
Schizofrenia	7.99	5.50	Nexus	9.95	7.50
Dr. Who	14.95	13.50	Eureka	14.95	4.99
Wham The Juke Box	9.95	7.50	Macadams Bumper	7.95	5.95
Fighter Pilot	7.95	5.90	Geoff Capes Strong Man	7.95	5.95
World Series Basketball	6.95	5.50	Cluclo	9.95	7.50
Inter. Karate	6.50	4.99	Now Games	8.95	6.75
Beachead	7.95	5.90	Zoids	7.95	5.95
Hypersports	7.95	6.75	The Young Ones		
Monty on the Run	7.95	5.95	Terrormolinos	7.95	5.95
Shadow of the Unicorn	14.95	11.95	Highway Encounter	7.99	3.99
Worm in Paradise	9.95	7.50	Sabator	8.95	6.75
They sold a Million	9.95	7.50	*Transformers	7.95	5.95
Marsport	9.95	7.50	*Knight Rider	7.95	5.95
Shadowfire	9.95	7.50	*Rambo	7.95	5.95
Spy v Spy	9.95	7.50	*Street Hawks	7.95	5.95
Commando (Elite)	9.95	7.95	*Never Ending Story	9.95	7.50
System 15000	9.95	4.99	Ram Turbo Interface	22.95	18.00
Jet Set Willy II	6.95	5.25	Quick Shot II Joystick		8.99

All prices include P&P in UK. Europe add £1 per tape.
Elsewhere at cost.
Cheque/PO payable to: **S.C.S (SIUS) PO Box 394 London N15 6JL.**
Telephone 01-800 3156.
SAE for list. *Please ring for availability.

Come and see our latest games on video; we subscribe to Bulletin 1000.

If you would like to pick up your discount software from our shop please bring your copy of this advert to our shop at "Compucentre, Unit 5, 221 Tottenham Court Road, London W1. (Near Goodge Street Station). Open 6 days a week 9.00-18.00. Barclaycard and Access hotline ring 01-631 4627 only. Goods dispatched same day – subject to availability.

Access VISA

4 Games for the ZX Spectrum

FREE

Yes, absolutely FREE when you order our new BASIC programming course for just £12.95 incl.

From Singapore to Uruguay and all over Britain people are discovering the power of their SPECTRUM or SPECTRUM +

This new concept in computer education will take you beyond simple BASIC instructions, into the world of the professionals where you will learn their secret techniques. It comes on cassette, so you simply relax in front of your television and watch and listen as we show you how to get the most from your micro.

ATTRIBUTES
PEEK & POKE
PLOT & DRAW
ANIMATED GRAPHICS
PROGRAM STRUCTURE
HIGH RES. GRAPHICS
FULL COLOUR & SOUND

SPECTRUM HOLDINGS LTD., P.O. BOX 104, CRAWLEY, RH10 4FU

Make Cheque or Postal Order for £12.95 payable to: SPECTRUM HOLDINGS LTD.
and send to: P.O. BOX 104, CRAWLEY, RH10 4FU

Name _____
Address _____
_____
Postcode _____ Tel: _____

PROFESSIONAL SOFTWARE

Orders despatched within 7 days. SU/12

cascade CASSETTE 50

50 COMPUTER GAMES ON ONE CASSETTE
YOURS FOR **£9.95**
including FREE Watch and Postage

CASSETTE 50 IS AVAILABLE ON
BBC A/B ATARI DRAGON ELECTRON
VIC 20 ORIC-1 ZX81 apple Atmos
Spectrum commodore 64 AMSTRAD

Spectrum 16k/48k or +

'Incredibly frustrating!' - that's the verdict on Cassette-50's FROGGER. Satisfied users tell us it's one of the most challenging you'll find - it's almost as good as the arcade version! CARGO has you trying desperately to complete your helicopter mission under attack. Plus 48 other tactical, logical and adventure games featuring multi-coloured and user-defined graphics, scrolling and full use of the Spectrum sound capabilities.

1. Muncher
2. Ski Jump
3. Basketball
4. Frogger
5. Breakout
6. Crusher
7. Startrek
8. Martian Knockout
9. Boggles
10. Alien Attack
11. Lunar Landing
12. Maze Eater
13. Microtrap
14. Motorway
15. Labyrinth
16. Skittles
17. Race Track
18. Ski Run
19. Tanks
20. Solar Ship
21. Ten Pins
22. Cars
23. Stomper
24. Pinball
25. Cavern
26. Laser
27. Alien
28. Cargo
29. The Race
30. The Skull
31. Orbit
32. Munch
33. Bowls
34. Raiders
35. Field
36. Draggold
37. Space Search
38. Inferno
39. Nim
40. Voyager
41. Sketch Pad
42. Blitz
43. Fishing Mission
44. Mystical Diamonds
45. Galaxy Defence
46. Cypher
47. Jetmobile
48. Barrel Jump
49. Attacker
50. Space Mission

Names and games may vary for each type of computer.

FREE
20 KEY, MULTIFUNCTION CALCULATOR WATCH
with every order for a Cassette 50

- Normal 12 and 24 hour time mode
- Calendar mode
- Alarm mode
- Calculator mode

WORTH OVER £10

FREE *calculator watch with every Cassette 50*
EXPRESS DELIVERY-ORDER NOW!
ONLY £9.95

Name _____
Address _____
_____
_____ Post Code _____
Country _____ SU/12

Postage FREE in U.K. Add £1.00 for overseas orders.
Free watch and tape will be despatched within 7 days.

I enclose a cheque/postal order for £ _____ made payable to Cascade Games Ltd.

or through any Post Office by TRANSCASH (Giro No. 655 6655)
For even faster ordering when charging to Access, Barclaycard and Trustcard Visa use our 24 hour service. (0423) 504663.

Access VISA No. _____

COMMODORE 64 ☐ ATARI ☐ ORIC 1 ☐ BBC A/B ☐
SPECTRUM ☐ VIC 20 ☐ ZX 81 ☐ APPLE ☐
AMSTRAD ☐ ATMOS ☐ DRAGON ☐ ELECTRON ☐

Cascade Games Ltd., 1-3 Haywra Crescent, Harrogate, North Yorkshire, HG1 5BG, England.
Telephone: (0423) 504663. *Registered Number 1755554* ☑

Gallup TOP 30

MONTH ENDING OCT 12

1	▲	DALEY THOMPSON'S SUPERTEST	OCEAN
2	◇	WAY OF THE EXPLODING FIST	MELBOURNE HOUSE
3	▲	FAIRLIGHT	THE EDGE
4	▲	FIGHTING WARRIOR	MELBOURNE HOUSE
5	◇	FRANK BRUNO'S BOXING	ELITE
6		NOW GAMES	VARIOUS/VIRGIN
7	▲	BORED OF THE RINGS	SILVERSOFT
8	◇	NIGHTSHADE	ULTIMATE
9	▲	ACTION BIKER	MASTERTRONIC
10	▲	G. GOOCH'S TEST CRICKET	AUDIOGENIC
11	◇	HYPERSPORTS	IMAGINE
12	▲	MARSPORT	GARGOYLE GAMES
13	▲	SORDERON'S SHADOW	BEYOND
14	◇	HIGHWAY ENCOUNTER	VORTEX
15	▲	FINDERS KEEPERS	MASTERTRONIC
16	▲	HACKER	ACTIVISION
17	◇	SOFT AID	VARIOUS
18	▲	POPEYE	DK TRONICS
19	◇	DYNAMITE DAN	MIRRORSOFT
20	◇	JET SET WILLY 2	SOFTWARE PROJECTS
21	◇	SPY VS SPY	BEYOND
22	◇	DAMBUSTERS	US GOLD
23	▲	EMPIRE FIGHTS BACK	MASTERTRONIC
24	▲	SHADOW OF THE UNICORN	MIKRO-GEN
25	◇	FRANKIE GOES TO HOLLYWOOD	OCEAN
26	◇	SPYHUNTER	US GOLD
27	◇	NONTERRAQUEOUS	MASTERTRONIC
28	▲	FORMULA 1 SIMULATOR	MASTERTRONIC
29	▲	BMX RACERS	MASTERTRONIC
30	◇	NICK FALDO'S OPEN	ARGUS

THINGS SEEM to be hotting up for the winter with new releases entering the charts like there's no tomorrow.

The highest new entry is **Fairlight**, going straight to No 3 within weeks of the launch, despite a few problems with bugged copies, now resolved.

Melbourne House is only one place behind with **Fighting Warrior**, which looks set to repeat the success of the all-conquering Exploding Fist. With **Terrormolinos** creeping up fast, the Aussies are well on their way to establishing themselves as the premier UK software house. In September Melbourne sales gave the company 20 per cent of the total sales of Spectrum Top 50 software.

Second only to Melbourne House is Ocean — 16 per cent of sales in the same period — whose **Daley Thompson's Supertest** holds the top position, though **Frankie Goes to Hollywood** is already on its way out. Stablemate US Gold is losing its grip too, taking only six per cent of the Top 50 sales in September, and with both **Spy Hunter** and **Dam Busters** slipping fast.

Whatever happened to Ultimate? Apparently the games playing public has given Sabre Man the cold shoulder, and **Knight Lore** lookalike **Nightshade** failed to reach No 1 and could be out of the top ten by next month. Neither does Software Projects appear to be flavour of the month.

BUBBLING UNDER

IMPOSSIBLE MISSION	US GOLD
STARQUAKE	BUBBLEBUS
CRITICAL MASS	DURELL
TERRORMOLINOS	MELBOURNE HOUSE
ROBIN OF SHERWOOD	ADVENTURE INTERNATIONAL
RUPERT & TOYMAKER'S PARTY	ARGUS
WORLD SERIES BASKETBALL	IMAGINE
THE RATS	HODDER & STOUGHTON
JASON'S GEM	MASTERTRONIC
ABU SIMBEL PROFANATION	GREMLIN GRAPHICS

Cult adventurers Delta 4 have at last hit the big time, with **Bored of the Rings**, on the Silversoft label, achieving sales previously undreamed of. Mikro-Gen's innovative **Shadow of the Unicorn** is doing well, too, and Beyond's **Sorderon's Shadow** has entered at No 13.

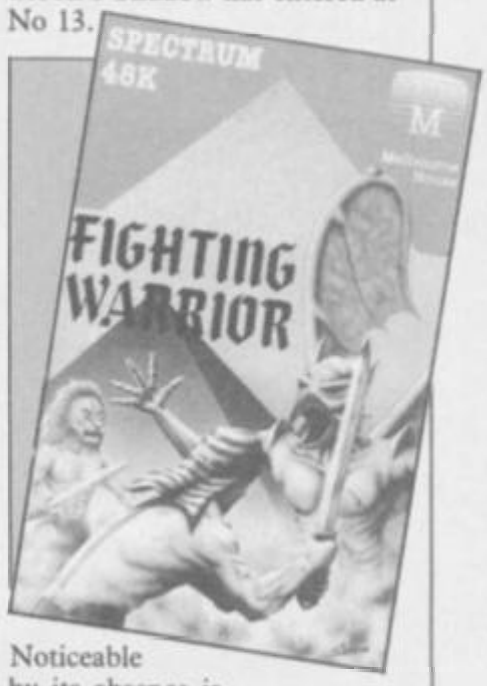

Noticeable by its absence is **Monty on the Run**, though publisher Gremlin Graphics has **Abu Simbel — Profanation** bubbling under. Other games to look out for include **Elite** and **Chimera** from Firebird, **Astro Clone** from Hewson Consultants and **The Secret Diary of Adrian Mole** from Mosaic.

Ten of the games in the Top 30 are *Sinclair User* Classics, as are two of the bubblers, which goes to show that we do get it right some of the time.

Finally, what about Mastertronic? The company has six — nearly seven — hits in the charts, some of which are actually quite good. Budget software rules, OK?

P.O. Box 78 SOUTHSEA

AUTOMATA U.K.

The Piman's Software House

HAMPSHIRE PO4 9SL

Please send me the item(s) ticked below. I enclose a CHEQUE/P.O. payable to AUTOMATA UK Ltd. PO BOX 78, SOUTHSEA, HANTS. PO4 9SL. All prices include VAT & Carriage within U.K. OVERSEAS +£1 EXTRA

"10 PACK" Vol.1.	48K Spec.	retail £10.	MAIL ORDER PRICE £8	____
"10 PACK" Vol.2.	48K Spec.	retail £10.	MAIL ORDER PRICE £8	____
"10 PACK" Vol.3.	48K Spec.	retail £10.	MAIL ORDER PRICE £8	____
"GO TO JAIL."	48K Spectrum.	retail £6.	MAIL ORDER PRICE £4	____
"DEUS EX MACHINA"	48K Spec.	retail £15.	MAIL ORDER PRICE £8	____
"DEUS EX MACHINA"	C.B.M. 64	retail £15.	MAIL ORDER PRICE £8	____
"PIMANIA-the answer."	Booklet showing how PIMANIA was won			£1 ____

Name_____ Address_____

_____ Post Code_____

Send a stamped self addressed envelope for further details

Datapen

A QUALITY LIGHTPEN
for the SPECTRUM computer

- Incorporates features not provided with other pens. • Push button operation on pen – no need to use keyboard. • Works under any lighting conditions. • Plots to pixel accuracy. • 20 pre-defined commands allow plotting of geometric shapes, including triangle, lines, circles, etc., text, or user-defined characters. • Uses all paper and ink colours. • A screen grid may be turned on and off, at will, to assist drawing. • Flexible erase capability. • All drawings can be saved to tape for further use. • Plugs in direct – no batteries, additional components, or adjustments needed. • Handbook, plus printout of routines for use in your own programs.

PLUS: 3 SOFTWARE PROGRAMS

- Routines and ideas for your own programs. (Menus, games, music, etc.)
- User-defined graphics creation program.
- Superb full colour drawing program as illustrated in these actual screen photographs.

Send cheque or P.O. for £29.00 to: Dept.

DATAPEN MICROTECHNOLOGY LIMITED,

Kingsclere Road, OVERTON, Hants. RG25 3JB 0256 770488
or ask at your local computer shop. Send S.A.E. for details.

Lightpens and software are also available for BBC B, Dragon, C8M-64 and VIC-20.

ROMANTIC ROBOT present

multiface one™

Nº1 Spectrum multipurpose interface with

1) Fully automatic and universal 100% push-button back-up of any program to cartridge, disks, wafer, tape
2) Joystick interface 3) Composite video interface

All three in one compact box at an amazing price of £39.95!

- Menu-driven with prompts & one-touch commands turning a complex task into a trivial procedure: 1) Push button 2) Select function - exit/return/save/change syntax 3) Input name 4) Select destination - tape/cartridge/wafer/disk
- Automatic, intelligent "compressed" saving for fast re-loading & ecomizing on space on cartridges, disks etc. MULTIFACE saves only the relevant parts of RAM and leaves out the rest.
- SAVE to any type of peripheral - default syntax for MICRODRIVE, WAFADRIVE & TAPE can be changed for disk systems etc. Transfer from one peripheral to another if both attached at the same time, or save from one to tape, swap, reload & save to the other one
- Can be used not only for pure back-ups; you can, eg.: ✱ stop any program and restart anytime later or also: ✱ study/alter/customize and then save, continue, etc. This way you can load and continue a game from where you got last, poke infinite lives, customize program ✱ "warm reset" - recover from a "crashed" computer (escape from infinite loops when the keyboard is inoperative, etc.) ✱ save just a screen or leave out screen when saving a program
- Designed to remain attached to RUN programs it saved as it is meant only for personal use in accordance with copyright laws
- No extra software - has internal 8K EPROM & 2K RAM
- Through extension bus for connecting other peripherals

Unbeatable value & specifications

TRANS-EXPRESS

The software way of transferring Spectrum software. 4 utilities for m'drive, 2 for wafadrive, 2 for Opus Discovery. Invaluable for cartridge/disk maintenance & automatic transfers. Highly professional, user-friendly, versatile and comprehensive. 'An ingenious piece of software.' ★★★★★ Features ★★★★★ Performance PCN

TOP SOFTWARE AT BOTTOM PRICE

Wriggler

'One of the best games for any machine I've seen for very long time.'
'Wriggler is a totally original game.' CRASH SMASH STAR GAME PCN
'Great game, good music, well recommended.' What Micro
'The grahics and sound are excellent and the game is totally addictive.' 10/10 value & playability. 9/10 graphics & sound. C&V Games
'This is a great game.' CAS 'Well worth buying.' ZX C & Crash
'If you've any sense you'll order your copy now.' PCN 'A WINNER' PCN

!NOW FOR AMSTRAD!! SPECTRUM version at Xmas PRICE!

MUSIC TYPEWRITER

Complete Spectrum music system for writing, editing, playing, printing & storing music. Its real notation graphics and ease of use make it an ideal educational tool. Great fun to play with & a lot to offer in serious use (transposing, dot matrix printout etc). 'A very professional piece of programming, easy to use, excellent screen presentation, error trapping & helpful prompts. If you're interested in music and own a computer then get it.' ZX Computing

MIDI compatible with MIDI MUSICIAN package New overlay for Spectrum - Now at Xmas price!

multiface one ESSENTIAL SPECTRUM COMPANION

I enclose a cheque/PO for £..... (European orders please add £1 overseas £2)
or debit my [Access] [Visa] No [ ]
Name..... Card expiry.....
Address.....

Please send me (tick as applicable):			
TRANS-EXPRESS cartridge	£9.95 ☐	MULTIFACE	£39.95 ☐
disk (Opus Discovery)	£9.95 ☐	tape (for m'drive)	£ 7.95 ☐
MUSIC TYPEWRITER	£7.95 ☐	wafer (Rotronics)	£ 9.95 ☐
WRIGGLER Spectrum tape	£4.95 ☐	with supplement	£ 9.95 ☐
WRIGGLER Amstrad tape	£7.95 ☐	or cartridge	£ 6.95 ☐
		or disk version	£ 11.95 ☐

ROMANTIC ROBOT 77 Dyne Road London NW6 7DR ☎ 24 hrs [Access] [Visa] orders 0892 834783 ☎ SU

MASTERFILE

COMPATIBLE WITH sinclair ZX Microdrives

HOME & BUSINESS FILING SYSTEM

The most versatile database for the 48K Spectrum.

- Up to 36 User-Defined screen/print formats per file, and each can display different selection of fields, in different sequence.
- High efficiency data packing, no wasted filespace.
- Super fast, multi-level file search, record selection capability.
- Up to 51 columns, and 22 lines per record can be displayed.
- From 1 to 22 records at a time can be shown on screen.
- Up to 128 characters per field, 36 fields per record.
- Compatible with Tasman, Euroelectronics and Kempston printer interfaces, and adaptable for most disc systems.

"... the best database for the spectrum is now even better." Sinclair User, Jan '85.

Design your own print layout with MF-PRINT.

For Masterfile version 09, increases the number of columns to 136+, and has numeric editing and column totals. Almost no reduction in space available for data!

- **Masterfile version 09** **£14.95**
- **MF-Print** **£6.95**
- **Masterfile with MF-Print** **£19.95**

All available for the 48k spectrum (+) Also available from leading computer stores.

The programs are sent on cassette by return post, 1st class, with detailed manual. Prices include VAT and P&P anywhere within Europe.

- **Enhanced version available for Amstrad at £24.95**

MICRODRIVE COMPATIBLE

Campbell Systems

Campbell Systems (Dept. SU)
57 Trap's Hill, Loughton, Essex
IG10 1TD, England. Tel: 01 508 5058

CS

The Quill
The Illustrator
& The Patch

The Graphic Adventure Writing System

For The 48K Spectrum

The Quill £14.95 *The Patch* £5.99

The Illustrator £14.95

Please send order form & details of these and other products in your range. I enclose an S.A.E.

Name .....

Address .....

.....

SU12

From Computer shops Nationwide
Or direct from us by post or phone
Credit Card Order Line Staffed 24 Hours Daily

0222 - 41361 Ext 430

Send to; **GILSOFT** 2 Park Crescent, Barry, South Glam. Tel; 0446 732765

CUMANA SPECIAL SPECIAL SPECIAL

CS100M DISK DRIVE WITH BETA CONTROLLER

NORMAL PRICE £205.95

SPECIAL PRICE £159.95 INC VAT

Controller available separately at £49.95 inc VAT

NO DELIVERY CHARGES

ORDER FORM SINCLAIR USER

CUMANA LTD., PINES TRADING ESTATE, BROAD STREET, GUILDFORD, SURREY, GU3 3BH. TEL: (0483) 503121

PLEASE RUSH ME:- _____

_____

I ENCLOSE CHEQUE/P.O. FOR:- _____

OR DEBIT MY ACCESS/VISA CARD No.

NAME _____

ADDRESS _____

_____

_____

_____ POST CODE _____

O'LEVELS

not just revision but also tuition for the Spectrum 48K

Mathematics	8 programs TOTAL 150K	Fractions, square roots, decimals, logarithms, areas, sets, accuracy, bases, interest, volumes, indices, standard form, modulo, number set, pie charts, histograms, simultaneous equations, bar charts, averages, probability, algebraic laws, quadratics, matrices, vectors, transformational geometry, trigonometry, differentiation, integration, factors, angles.
Physics	7 programs TOTAL 140K	Reflection, wavelength and frequency, refraction, lenses, the eye and its defects, diffraction, colour, magnetism, motors, Ohm's law, amps, volts, series, parallel, electronics, heat, gas laws, energy forms, specific heat, kinetic energy, half-lives, atomic structure, radiation, isotopes, Newton's laws.
Biology	6 programs TOTAL 120K	Plant and animal cells, genetics, inheritance, reproduction in man, asexual and sexual reproduction, flowering plants, photosynthesis, osmosis, transpiration, transport, bacteria, food classes, diet, alimentary canal, respiration, excretion, eye, skin, nervous system, ecosystem, food cycles, fungi, earthworm, amphibians, birds, mammals, response.
Computer Studies	7 programs TOTAL 140K	Data collection, coding, storage, processing, presentation, validation, d.p. systems, privcy, security, hardware, I/O devices, software, low and high level languages, machine-code, assemblers, interpreters, compilers, errors in programming, aids to debugging, microcode, machine organisation.
Chemistry	8 programs TOTAL 150K	Matter states, action of heat and electricity, rection with air, water, acids alkalis, halogens, oxygen, sulphur, nitrogen, phosphorus, carbon, hydrogen, alkali metals, alkaline earth metals, transition metals, organic chemistry, atoms, formulae, molar mass, equations, ions, periodic table, bonding, gases, metal extraction, polymers, fertilizers.
French	8 programs TOTAL 160K	Regular and irregular verbs, reflexives, indicative, subjective, passive, infinitive, agreement, pronouns, definate, indefinate and partitive articles, single and compound nouns, adjectives and their forms, adverb phrases, comparatives and superlatives, conjunctions, prepositions, idioms, measurements.
Electronics	8 programs TOTAL 150K	Energy and its sources, power distribution, e.m.f. p.d., charge, current power, r.m.s. values, resistors, series and parallel, capacitors, time constants, inductors, transformers, resonance, microphones, loudspeakers, heat and light sensitive devices, diodes transistors, logic circuits, multivibrators, meters, CRO, amplifiers, feedback.
Technical Drawing	10 programs TOTAL 100K	A set of animated tutorials showing isometric projections, the construction of cylinders cones and other projections.

ALSO AVAILABLE

Maths Sprint	A fast exciting game for 1 or 2 players random questions covering 18 topics advance with correct answers and beat your previous time. Suitable for O' level students.
Principle of Computing	Part I takes you through binary counting in easy stages with exercises showing the use of 8 bit byte character formation and the display file. Part II deals with theory and the use of the higher 8 bit byte the 16 bit word, number conversion and Z80 registers.

EACH SUBJECT *ONLY* £5.00 INC P&P

LOGO, FORTH PASCAL & C

1 program Each 30K	Teaching versions of these languages, including a full text editor (screen editor) and a 48 page tutorial manual. Saving and loading of programs is a screen editor function. Trace facilities are provided for easy tuition and debugging. Availability: Pascal now, C now, Logo soon, Forth soon.

each language only £5.95 inc. p/p

GCE TUTORING

quality educational software

40 BRIMMER HILL, WIDMER END, HIGH WYCOMBE, BUCKS HP15 6NP

Please send me: _____

_____

_____

_____

My name and address: _____

_____

_____

_____

My computer is a: _____

I enclose a cheque/PO for £ _____
Made payable to GCE Tutoring SU

QL C Development Kit

THE LAUNCH of the **QL C Development Kit** was a quiet affair, but it is likely to have a profound effect on the software market. The package is aimed at the professional programmer as well as the hobbyist.

It is the first full Kernighan and Richie implementation for the QL and produces true, relocatable, machine code. The package consists of a lengthy manual, three microdrive cartridges and a ROM.

The first cartridge contains the run-time editor and the Sinclair standard linker. The full screen editor will take any ASCII input and is standard to all the Metacomco products. The linker is used to chain together modules of compiled code.

Compilation is a two phase operation, although the passage between the phases is easily accomplished. Each phase is on a separate microdrive.

Phase one is invoked using the SuperBasic procedure name LC1. It reads in the source you have produced using the screen editor, and creates an intermediate compilation which is stored on microdrive or disc using the same file name as the source.

Different types of file are distinguished by using file name extensions in a similar way to those used by the Psion business suite. For instance, the source code is labelled, _C; first phase compilation, _Q; and final phase, _O. In that way the computer knows the type of file it is dealing with.

The command format for phase one includes a number of optional specifiers. Those will change the number of bytes used by the execution stack — from a default value of 2048 — and allow the entry of compile time options. The basic load command consists of the instruction followed by drive specifiers. For instance:

LC1 "mdv1_ flp2_sinclair"

would load the first phase code from microdrive one, load your source from

disc drive two, produce an intermediate compilation and save the file.

The second phase of compilation reads in the file created by the first, and produces object code in the Sinclair standard format. That object file must then be turned into an executable job using the linker.

In comparison with the GST compiler, reviewed in August, the Metacomco Development Kit is far superior in performance and standard. It is a full Lattice implementation, whereas GST is manufacturing a version of RATC. That is in the public domain — anyone can use it — and is to C what mini-LOGO is to LCSI LOGO.

The compilation process is slightly easier with the Metacomco package. GST QC changes the source into assembly language and converts that into machine code. While both packages use a similar process the QC components are run separately. Compilation can be automated with the Metacomco package by using the QLC command which loads in phase one and then phase two.

The library routines, which make up the bulk of most C packages, highlight the differences between the Metacomco and GST packages. Metacomco has produced a version of the language which is portable — meaning that the source you write can be used on other machines. For that reason the library functions which can be linked into your programs do not deal with QL screen or sound. They include routines to deal with memory allocation, mathematics and files.

The GST package is tailored to the QL. It too has a standard input/output library, but it contains routines to interface with QDOS and produces window and graphics effects. For that reason, and because of the low price, it was recommended for C beginners.

Metacomco's package will provide the standard for system development. It will be used by professionals and those who are already expert in the use of C.

John Gilbert

Publisher Metacomco
Price £99.95
★★★★★

Crazy Painter

YOU ARE invited, brush in hand, to give this old game a new lick of paint.

No prizes for guessing what you have to do, but I'll explain for those who have been in the wilderness for the past three years. Use the brush to paint the screen while being plagued by dogs, space invaders, bursting bubbles, snakes and a man who is intent on stopping your work.

You can drive some of the crudely animated sprites off by colliding with them but others, such as the snake and paint snatcher, will strip you of your tools.

Once you have plastered the whole screen with paint you must stop it dripping. If you are persistent, and lucky, you will move on to another

colour paint and earn a bonus. Remember, you must keep the paint gleaming until your pot luck runs out.

Although the sprite graphics are not satisfactory and the game repetitive you may find it addictive – I didn't. If you are still willing to pay nearly £13.00 for a game, **Crazy Painter** should keep you happy for at least three minutes. If, however, the standard of games software throws you into a fit of manic depression then don't buy it, you'll have another attack.

John Gilbert

Publisher Microdeal **Price** £12.99
Joystick
★★

more QL software on page 44

HANTAREX
Opus.

Opus

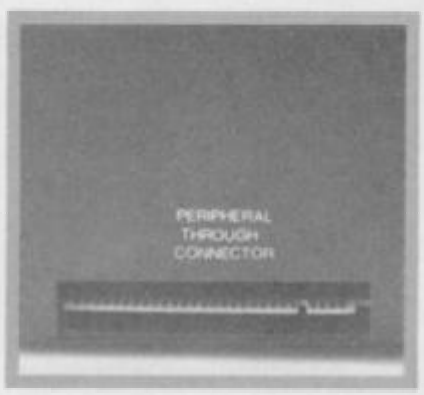
PERIPHERAL
THROUGH
CONNECTOR

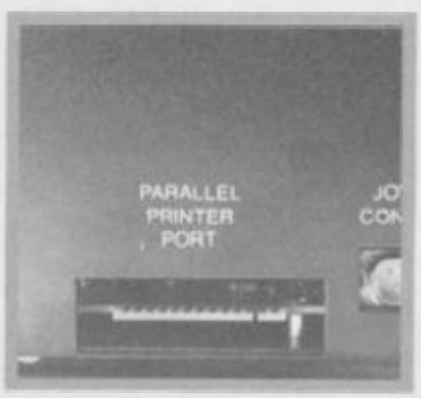
PARALLEL
PRINTER
PORT

VIDEO
CONNECTOR

TECHNICAL DETAILS
3.5" 250 K disc drive Double density disc interface Parallel printer interface Joystick interface Video monitor interface Peripheral through connector Built-in power supply Utilities on ROM including format and verify RAM disc facility Random access files fully supported Connections for second drive upgrade Comprehensive user manual
Total: £199.95 inc. VAT

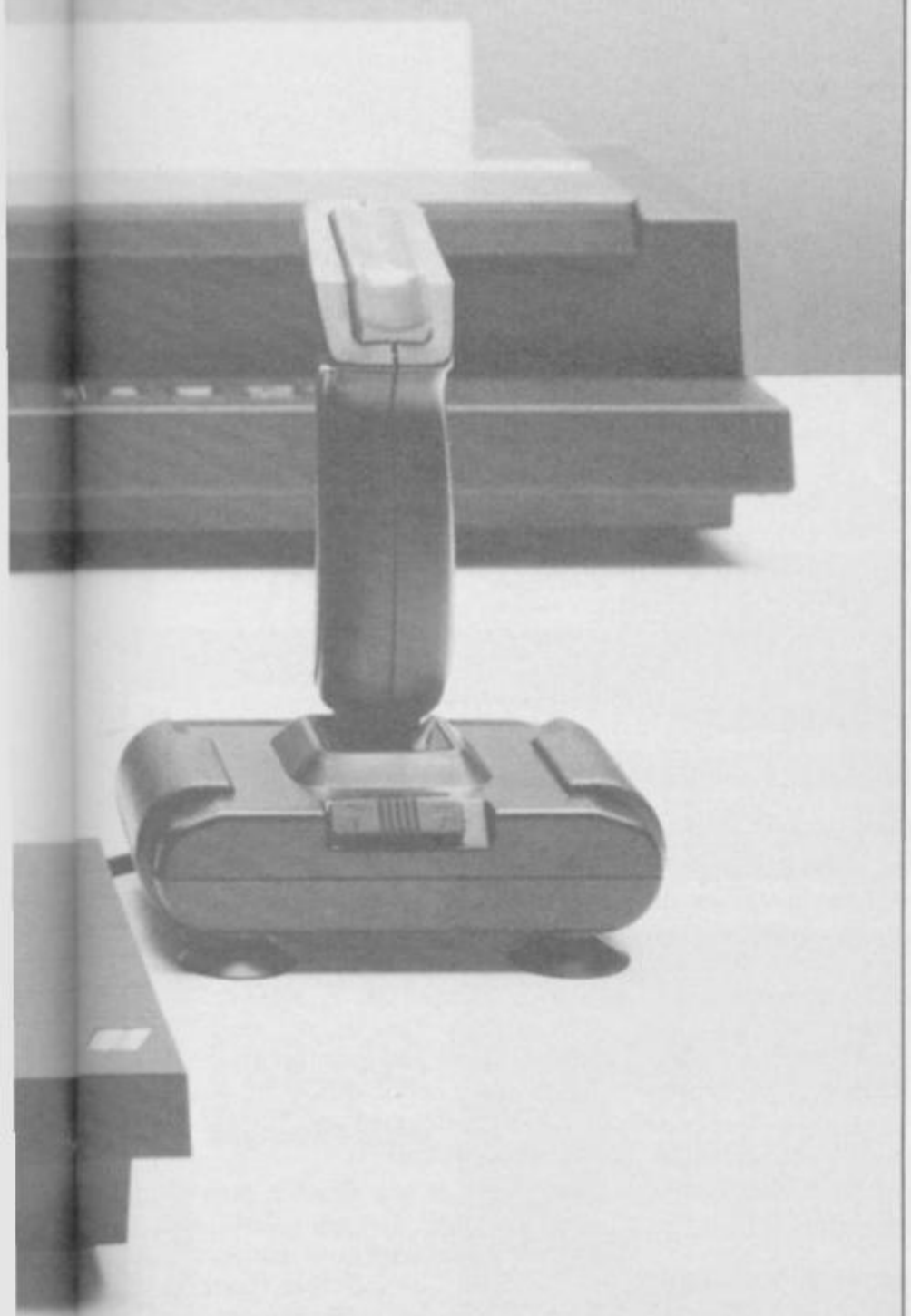

"Recommended" – Sinclair User Buyers' Guide

Discovery – helps your Spectrum make all the best connections for only £199.95

In one simple step you can now transform your Spectrum into a complete computer system. Discovery from Opus Supplies is a sophisticated computer nerve centre combining not just a powerful disc drive and double density disc interface but the most comprehensive range of interfaces capable of running printers, monitors, joysticks and other peripherals.

No other system can offer your Spectrum so many options – allowing you to play the very latest games or providing facilities for serious business use. Discovery's specification includes over £300 worth of Spectrum peripherals and yet, at just £199.95, this remarkable all-in-one system costs less than a disc drive and interface combination.

Just connect Discovery to the rear of your Spectrum and you've started the transformation. Now you have immediate access to the very latest Japanese 3½" disc drive controlled via a powerful and ingenious double density disc interface. The unit's built-in power supply feeds both Discovery and your computer allowing you to dispense with your Sinclair power supply.

The Opus system takes no user memory from your computer giving you full compatability with all tape-based software including programs designed for use with microdrive and Discovery even has its own RAM disc allowing you super fast access times.

Now the choice is yours. Connect up a joystick or a printer to the built-in Discovery interfaces, link-up to a video monitor or incorporate your own choice of peripheral using the through connector.

Whether you choose Discovery for games or business use you can rely on a complete range of readily available disc software produced by many of Britain's leading software companies, and our price of £199.95 includes an unbeatable two-year free warranty and free delivery.

Discovery is available nationwide from Boots and from all good computer stores across the country. Ring us now on 0737-65080 for details of your nearest dealer, or to order your Discovery.

Trade and export enquiries welcome.

*Price quoted refers to Discovery unit only.

Opus.
Opus Supplies Ltd.

**Opus Supplies Ltd,
55 Ormside Way,
Holmethorpe Industrial Estate,
Redhill, SURREY RH1 2LW.**

Cosmos

STARRY-EYED astronomers will immediately fall for **Cosmos**, from Talent.

The package contains everything you will need to keep track of the constellations, whether you keep an observatory at the bottom of the garden or a pair of binoculars in the study.

The main menu allows you to set up a star map for a particular position, time and date. Any time or date can be used and position is specified by longitude and latitude.

Once the map data has been fed in you can select your viewpoint. For instance, you can look towards any compass point or get **Cosmos** to plot a map of the whole night sky.

When the view you require has been plotted you can take an even closer look at the stars and planets. The quickest way to do that is to call up the Direct Select option. A list of planets is displayed together with an option to take a closer look at the stars.

If you select the Moon – OK, I know it's really a satellite – a data sheet will appear on the screen showing its location, size and distance in light years from earth.

Cosmos will also show you what some of the planets look like to the naked eye if viewed at a selected time of the year. The display is educational, especially as far as the moon, Mercury and Venus are concerned. You could not get that sort of detail in a book.

The star data option on the menu gives you information about any star you care to mention. Just type in its magnitude and **Cosmos** will provide all the other data including type, position, luminosity and colour.

You can call up star data using a circular cursor. Position it over the star of your choice and press ENTER. If no star exists at that point the cursor will jump to the nearest star location and display its data.

Cosmos will also help those who are following Halley's Comet. Talent has incorporated the comet into the display. If you want to locate it between November 1985 and May 1986, at any time or place on Earth, then just ask **Cosmos**. Unfortunately, it will not plot its position for the last sighting period or the next one but it is unlikely that anyone would be around when the comet next appears.

Although the program is in Basic the enormous amount of data is handled with near machine code speed. The speed at which star charts are constructed is also very respectable.

Cosmos is one of the best astronomical packages on the market. The mass of information, simplicity of use, and graphics make it ideal for professional and amateur astronomers. It almost tempts me to go out and buy a telescope.

John Gilbert

Publisher Talent **Price** £14.95
Joystick
★★★★★

Sketchpad

SOFTWARE manufacturers must think that all QL owners want to do is draw pictures judging by the number of design packages on the market.

Sketchpad has been around for nearly a year but Sigma has finally released a significantly improved version, 2.00, which works to specfication. It has been converted from SuperBasic into BCPL and machine code. The increase in speed is noticable, particularly when you are drawing, and the presentation is of a higher standard than the previous version.

The facilities are almost identical to those in **GraphiQL**, from Talent, but the layout is different. There are three windows on the screen. The first provides status information such as file name, bytes used for the drawing and the X,Y co-ordinates for the pen cursor.

The second window displays one of the three menus, giving a choice of drawing methods, an overlay grid option, and two types of fill. Finally, the third window is the drawing pad. **Sketchpad** optimises storage by only storing the objects you draw in RAM, it does not make a copy of the whole screen.

Option selection is easy. Just use the function keys to call the required menu and highlight the option using the cursor keys.

The easiest drawing option to use is the elastic line command. Press the space bar to set the point of the origin and use the cursor to stretch the line to the desired destination.

Other shapes, such as circles, ellipses, rectangles and triangles have their own options. The ellipse command is the most interesting to use. Use the cursor to draw a line then press the space bar and it turns into an ellipse.

The cursor can then be moved to increase or decrease the curvature of the shape. Complex helix patterns can be drawn in a matter of minutes with only a few key presses.

The one advantage that **Sketchpad** has over **GraphiQL** is that text of differing sizes can be put onto the screen and moved around using the cursor. Text and different shaped objects can be cloned and cut out of a picture if required.

Sketchpad is less flexible than the Talent package. It only allows four colours on the screen — black, red, green, white — and four textures. There is no option to change either of those aspects of the display.

If Sigma's first version of **Sketchpad** had been as good as **GraphiQL** the company would be at the leading edge of QL software. Unfortunately, it made a mess of the product and version 2.00 is a desperate attempt to save face.

John Gilbert

Publisher Sigma Research
Price £14.90
Joystick
★★★

BETA BASIC 3.0

SINCLAIR USER, JAN. 85 (ABOUT RELEASE 1.8): "HAS ESTABLISHED ITSELF AS THE STANDARD EXTENDED BASIC FOR THE SPECTRUM.....TURNS SINCLAIR BASIC FROM A GOOD VERSION OF THE LANGUAGE TO A FANTASTIC ONE..." NOW, WITH RELEASE 3.0, BETA BASIC BECOMES PROBABLY THE MOST POWERFUL BASIC AVAILABLE ON ANY 8-BIT MICRO!

- PROCEDURES - a very full implementation that lets you extend Basic easily. With parameter passing by value or by reference (including arrays), LOCAL variables, recursion, DEFAULT parameter values, and the ability to handle parameter LISTS of any length. No PROC keyword is needed; e.g. you can use things like: swop a,b or draw_box 10,20,5 or addup b(),sum.
- GRAPHICS - up to 128 WINDOWS, each with its own character size (giving 1-64 chars/line) and attributes. ROLL and SCROLL any part of the screen by any number of pixels in any direction! Use GET to store parts of the screen, then put them back anywhere at different magnifications. Fast FILL, ALTER attributes, PLOT strings, DRAW TO a point, change scale and origin.
- TOOLKIT features: Renumber with block move or copy; block DELETE, search and/or change (e.g. ALTER apples TO a). 36 User-defined keys. List the variables, list a procedure, list DEF KEYs.
- EDITOR - lets you move the cursor around the screen 10 times faster! And you can move the cursor up and down within edited lines. AUTO, EDIT, JOIN and SPLIT commands.
- LISTINGS with optional automatic indentation of loops, IF, procedures etc. Works on existing programs e.g. you can choose to list:
  10 FOR n=1 TO 10: PRINT n: NEXT n
  as:
  ```
  10 FOR n=1 TO 10
       PRINT n
     NEXT n
  ```
- KEYWORDS can all be entered by typing them in full, or by the "single entry" method, or both in the same line; e.g. the line:
  10print"hello":if x=1 THEN goto 100 will be recognised and listed normally.
- Upgrades to Release 1.8 customers: If you bought direct from us, there is no need to return your cassette - just quote the (approximate) original purchase date with your order; otherwise return your cassette and name your supplier. The upgrade price of £6.95 (£7.50 overseas) includes a new manual.
- ARRAY and string handling features include fast INSTRING (100,000 chars/sec) and INARRAY search functions. You can JOIN arrays together, delete, transfer and insert sections, change dimensions without data loss. LENGTH function gives dimensions. Ultra-fast array SORT - e.g. a$(500,30) will sort in about 3 seconds!
- MICRODRIVE commands let you use simple forms, or exactly the same commands you normally use for tape - just enter DEFAULT =m1 or =m2. Some possible Microdrive commands: SAVE "name", ERASE "name", LOAD 1, "name", SAVE 10 TO 100; "part prog". SAVE a "slicer" or just the variables. MOVE programs, CODE, arrays. MERGE auto-running programs. End-Of-File function.
- OTHER FEATURES, new or improved, are too many to describe: DO - LOOP structure with WHILE, UNTIL and EXIT IF; BREAK, CLEAR, CLOCK, CONTROL CODES, EDIT variables, ELSE, GET, KEYIN (programs can write themselves!) multi-LET, LLIST a "slicer", ON (works with line nos, procs, etc.) ON ERROR, OVER 2, POKE strings, POP, READ LINE, TRACE, USING, DPOKE. Faster GOTOs, GOSUBs and FOR-NEXT loops.
- 26 FUNCTIONS: AND, OR, XOR, DEC, HEX$, BIN$; fast SINE, COSE, RNDM; CHAR$, NUMBER, DPEEK, EOF, FILLED, INARRAY, INSTRING, ITEM LENGTH, MEMORY$, MEM, MOD, SCRN$, SHIFT$, STRING$, TIME$, USING$.
- Spectrum Basic compatible - you can run existing programs. Transferable to Microdrive. Syntax check on entry. Extra error messages. Compatible with most printer interfaces (please specify). Wafa-drive version available.
- Comprehensive A5-size manual. More than 80 pages, with many examples.
- To show you the power of Beta Basic's procedures, we include a FREE TURTLE GRAPHICS package!
- Release 1.8 remains available, at a lower price of £8.95 (£9.50 overseas). You can upgrade later to Release 3.0 for £6.95 (£7.50 overseas).
- TRANSFORM your Spectrum with BETA BASIC 3.0 for just £14.95 inclusive! (£15.50 overseas).

(TICK AS APPROPRIATE.) PLEASE SEND ME:
| | BETA BASIC 3.0. PAYMENT OF £14.95 (OR £15.50 OVERSEAS) IS ENCLOSED.
| | BETA BASIC 3.0 UPGRADE. PAYMENT OF £6.95 (£7.50) IS ENCLOSED.
| | BETA BASIC 1.8. PAYMENT OF £8.95 (£9.50) IS ENCLOSED.
| | MORE INFORMATION ON _____. I HAVE/DO NOT HAVE RELEASE 1.8 ALREADY.
A STAMPED ADDRESSED ENVELOPE IS ENCLOSED.

BETA SOFT

92 OXFORD RD.
MOSELEY
BIRMINGHAM
B13 9SQ

ACCESS

PREMIER LEAGUE and EUROPEAN TROPHY

FOOTBALL MANAGEMENT STRATEGY GAMES FROM E & J SOFTWARE

PREMIER LEAGUE

OUR POPULAR LEAGUE GAME — FEATURES INCLUDE: Training, Team Selection, Substitutes, Half-Time Scores, Full Squad Details, Named Goal Scorers, Team Styles, Save Game, Financial Problems, PLUS MANY, MANY MORE!

AND NOW

EUROPEAN TROPHY

A SUPERB EUROPEAN COMPETITION STYLE GAME WITH THESE GENUINE FEATURES: Home & Away Legs, Away Goals Count Double, 2 Substitutes Allowed, Extra Time, Penalty Shoot-Outs (with sudden death), Match Injuries, Injury Time, Match Penalties, PLUS MANY, MANY MORE!

★★★

SPECIAL FEATURE

Transfer your PREMIER LEAGUE Winning side into EUROPEAN TROPHY.

★★★

48K SPECTRUM

Both these top quality games use the Full Memory of your Spectrum and can be played separately or as companion games so STOP SPECULATING – START MANAGING

Both games are available by MAIL ORDER ONLY at the UNBEATABLE VALUE of £5.25 each. Or send SAE for full details.

SPECIAL TWIN PRESENTATION PACK OF BOTH GAMES AVAILABLE AT ONLY — £9.95.

Price includes postage & packing (add £1.00 outside UK).

E & J SOFTWARE
34 Lordship Road, Cheshunt, Herts EN7 5DP

GIVE YOUR ZX SPECTRUM A FACE-LIFT FOR CHRISTMAS

ONLY
£28.95
INC VAT + P/P

ONLY
£28.95
INC VAT + P/P

SEND CHEQUE/PO PAYABLE TO **PEAR TREE COMPUTERS LTD** PEAR TREE MEADOW ELLINGTON THORPE HUNTINGDON CAMBS PE18 0AW

OUR SPECIAL LOW-PROFILE KEYBOARD GIVES YOUR ZX SPECTRUM THE PROFESSIONAL LOOK IN MINUTES

PLEASE SEND ME YOUR SPECIAL ZX KEYBOARD
I ENCLOSE CHEQUE/PO FOR £28.95

NAME

ADDRESS

TOP QUALITY CUT PRICE HARDWARE

////// FAST

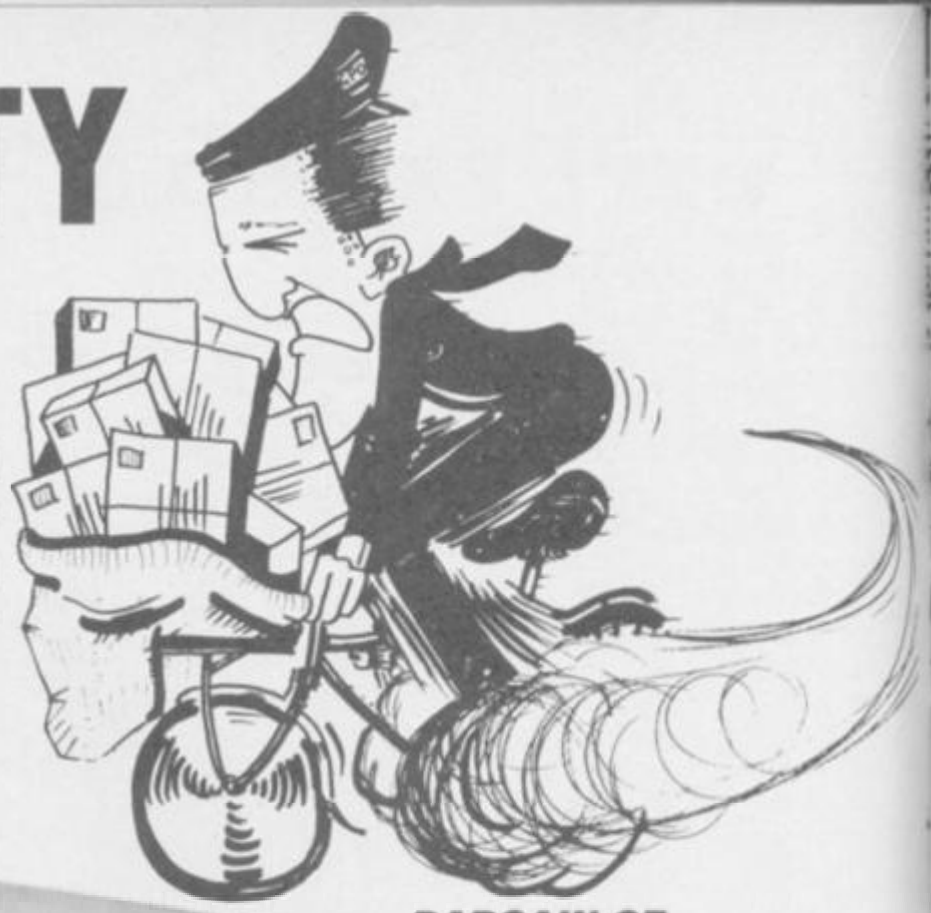

For Immediate Delivery

Stock No	Item	All Inc Price
G120	QUICKSHOT II Joystick	8.90
KP150	Kempston Formula 1 Joystick	14.95
DA210	Datel Joystick Interface	7.95

An Industry standard joystick interface using the IN31 or 'Kempston' system.

DK290	DKTronics Dual Port Joystick I'face	11.65

Allows connection of two joysticks, one using IN31, and the other the cursor keys.

DA230	Datel Games Ace Joystick I'face	12.95

An IN31 system with sound amplification through the TV speaker.

PR240	Protek Switchable Joystick I'face	15.45

Switchable between IN31, Cursor keys and Sinclair Interface 2 standards.

DA250	Datel Turbo Ace Joystick I'face	15.95

Switchable as PR240 with sound amplification through the TV speaker

BU280	Bud Programmable I'face	14.95
SA330	Saga 1 'Emperor' Keyboard	44.95
DK340	DKTronics Keyboard	33.00
KP550	Kempston Centronics 'E' Printer I'face	34.95

Plug-in-and-go with software held on EPROM. Connects Spectrum to standard Centronics printers.

DK530	DKTronics Centronics Printer I'face	29.95

As KP150 with relocatable software supplied on tape.

CU620	Currah Microspeech	18.75

Plug-in-and-go system putting speech through the TV speaker.

DN810	Alphacom 32 printer	49.95
DN820	Paper for Alphacom 32 (Box of 5 rolls)	9.85

BARGAIN OF THE MONTH

£225 inc VAT RRP. £333

UCHIDA DWX-305 PROFESSIONAL DAISY WHEEL PARALLEL PRINTER

20 characters per second. Up to 144 chs per line. Takes up to 13" wide paper. A professional printer at a home-computing price, ideal for high quality word-processing and fast enough for any home or small office printing task.

- **Free delivery**
- **Tractor and sheet-feeder available as extras**
- **90 day warranty and full technical support**
- **£5 off listed Spectrum Centronics interfaces if bought with a printer**

EL930	SP48 32k RAM upgrade for 16k Spectrum	19.00

No-solder kit for upgrading 16k Spectrums from Issue 2 onwards.

TF920	Transform Microdrive cartridge storage box	5.95
DK950	DKTronics 56-way Extension cable	9.95
DK940	DKTronics Light Pen	16.95
RB910	On/Off switch	4.95
SC1020	48k Spectrum computer	95.95
SC1030	Spectrum Plus computer	125.95
SC1040	ZX Microdrive	45.95
SC1050	ZX Interface 1	45.95

PHONE
GUILDFORD (0483) 505605

VISA

with your credit card number or fill in the coupon with a cheque or postal order payable to ELR International.

OVERSEAS ORDERS ARE WELCOME. PLEASE ADD 10% OUTSIDE EUROPE.
WE ALSO SPECIALISE IN VOLUME EXPORT SALES. PLEASE ENQUIRE.

PLEASE SEND ME THE FOLLOWING:	STOCK NO.	PRICE
I enclose cheque/P.O. made payable to ELR INTERNATIONAL LIMITED for:		

Name Address

For A First Class Service

ELR International Ltd, St Nicholas House, The Mount, Guildford, Surrey GU2 5HN, England. Telex 859428 CONSOL G.

Parcel No. A0055389

ELR INTERNATIONAL

Acute add-on allergy?
Chronic hardware headaches?
Don't suffer in silence — write to Sinclair Surgery.

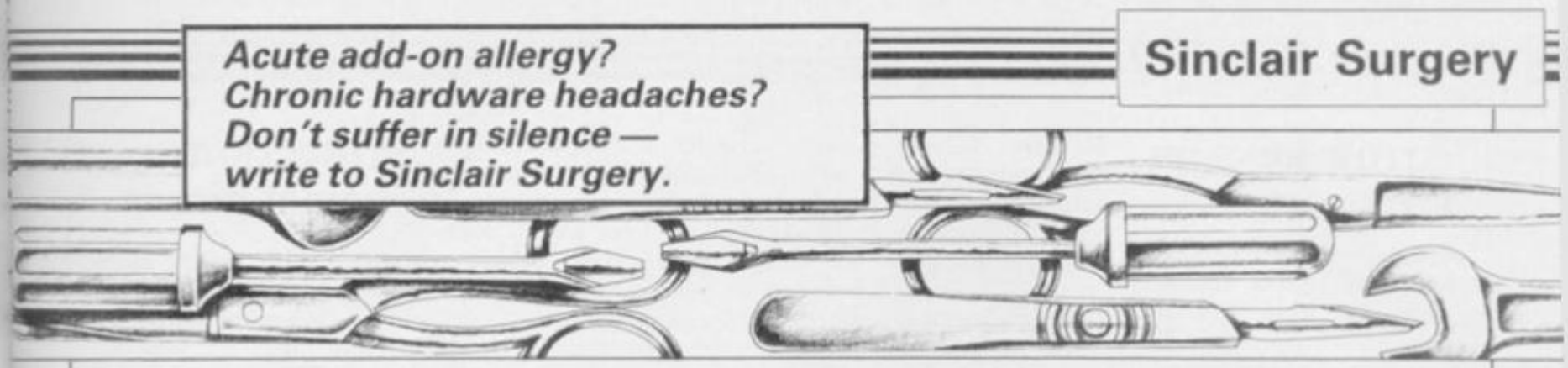

Problems with printers

IS IT POSSIBLE to interface the Canon PW1080A printer to the Spectrum? I would also like to know the price of this printer as I have been quoted between £250 and £315. Finally, what does NLQ stand for?

Steven Dixon, Heckmondwike, West Yorkshire

● *The Canon PW1080A is an excellent printer and easily connected to a Spectrum using a Centronics type interface. The difference in price you have been quoted is due to a recommended high retail price and low discount price.*

Near Letter Quality — NLQ — means that a dot matrix printer is capable of quite good quality printing. It does that by making small adjustments to the line feed, so the dots merge together. It is a largely overrated feature, enlarged/condensed gives almost the same effect but only at 68 characters per line on an 80 column printer. It is, however, useful to be able to use NLQ on all type styles.

IS IT POSSIBLE to connect a 48K Spectrum Plus to a Brother EP44 printer, and if so what equipment is needed?

J D Mallinson, Birstall, Leicestershire

● *Using Interface 1, the connections are:*

Spectrum	*EP44*
2 Tx	*2*
3 Rx	*3*
4 DTR	*20*
5 CTS	*5*
7 Ground	*7*

All other pins should be left disconnected. Set the Brother to Baud Rate 1200; Bit Length 8; Parity off (N).

MY FATHER recently purchased an EP44 printer, but we have one problem. We would like the program below changed in such a way that it will Beep after 60 CHR$ and auto-return after 64 CHR$.

```
10 FORMAT "t";1200
20 OPEN #4;"t"
25 LIST #4
30 INPUT a$
40 IF a$="fin" OR
   a$="FIN" THEN
   GO TO 80
45 PRINT #4;a$
50 GO TO 30
80 CLOSE #4
90 STOP
```

Walter and Vanessa Wrigge, Dubai, United Arab Emirates

● *The simplest way to write something on screen is to use a word processing package, such as* ***Tasword 2*** *or* ***The Writer****. The following program, however, should prove useful.*

```
10 FORMAT "t";1200
20 OPEN #4;"t"
30 LET c=0
40 LET a$=INKEY$:
   if a$="" THEN GO
   TO 40
50 IF INKEY$<>""
   THEN GO TO 50
60 LET c=c+1: PRINT
   #4;a$;
70 IF c=60 THEN
   BEEP .05,1
80 IF c=64 THEN
   PRINT #4;CHR$ 13:
   LET c=0
90 GO TO 40
```

I HAVE recently purchased a Mirage Microdriver which works quite satisfactorily. However, some programs like **The Hobbit** and **Jet Pac** will crash upon loading when the Microdriver is attached, unless I disconnect my Timex 2040 printer. An Interface 2 causes no problems. Mirage claims that the Microdriver should work with both Interface 2 and ZX printer connected. Is there a difference between those two printers?

J P van Suchtelen, Holland

● *There are, electrically, some differences between the Timex 2040 printer and the ZX printer, the same applies to the Alphacom 32. The only thing to do is disconnect it when using the Microdriver.*

Trouble with hardware link

I READ a report in the September issue which said the Triton Quick Disc has only a limited user port for additional hardware.

Can the Quick Disc be plugged into the throughport of the Interface 1? If not, is there any way round the problem? It seems to be a fairly serious shortcoming if a fast storage device cannot be linked to a computer alongside a printer.

Will an Opus Discovery disc drive plug into the Interface 1?

Steve Appleton, Leeds

● *The Triton Quick Disc is not compatible with Interface 1, nor is the Opus Discovery. The only disc interface I know of which is compatible is the Technology Research Beta.*

Dirty drive plays up

I AM disappointed with Sinclair's microdrive system which I use in my job and also for games and software.

I have 25 microdrive cartridges, 13 of which will not load. Even when the cartridge is in the microdrive, I get the message 'microdrive not present', and **Tasword** will not print out any mail if the letters are longer than one page.

I cannot trust the microdrive system any longer and am thinking of buying the Opus Discovery. Have you any advice as to what is wrong with my microdrive?

J P Desmares, Belgium

● *A common cause of this message is a dirty edge connector. Try cleaning it with an india rubber.*

As the microdrive is less than a year old if that does not work you should get it replaced under warranty.

Should you decide to get the Opus Discovery 1, you will find that ***Tasmerge*** *runs on it without alteration.*

Pile-up the peripherals

I HAVE a query concerning my Spectrum. Is there a limit to the number of peripherals that can be connected to the edge connector?

At present I have a Comcon joystick interface, a Slomo game speed controller and an Alphacom printer interface.

C J Biddle, Oadby, Leicestershire

The Spectrum has a limited amount of power to spare and it can only drive the data lines reliably for about six inches.

Microdrives, wafadrives and ZX printers take a fair amount of power while simple joystick interfaces take less. Generally, you should not plug in more than three interfaces.

more surgery on page 48

Sinclair Surgery

Arrow keys on strike

CAN YOU help me? The four arrow keys on my Spectrum Plus work very well when entering programs but not when playing games.

Is that an inherent fault? I cannot understand why they should work whilst programming only.

F Wade-Cooper,
Burgess Hill, Sussex

● *The arrow keys on a Spectrum Plus are SHIFTED keys, for instance, Caps Shift and 5. Some commercial games do not allow for that but you should find that using keys 5 to 8 will work.*

Beeping to the sound of music

AS A RECENT newcomer to the Spectrum, I am interested in the number of music/composer programs available.

In the August issue, the Software Directory indicated only one such program, and that was not rated highly. Can you recommend a good program?

S Anderson,
Luton, Bedfordshire

● *The best music program for the Spectrum is* ***Music Typewriter*** *from Romantic Robot. Bearing in mind the limit of the Spectrum Beep, it gives reasonable sound and on-screen music notation.*

Reading up on programming

I AM AN OAP and have recently been given a Spectrum. As I have done no programming, I am going to night school to learn. Are there any books I can read to tell me about various terms — interface, wafer, RAM, ROM, bit and byte and so on?

Geo Dobson,
Saltburn-by-the-Sea,
Cleveland

● The Personal Computer Handbook *by Tim Hartnell, published by Virgin, contains the information you need. It also has some general background information on computers plus some fairly simple program listings.*

Sluggish keys are cured

MY SPECTRUM 48K is about two years old. Recently the keyboard has been slow to respond and some keys have to be pressed several times before registering.

I will soon be fitting a DK 'tronics keyboard and I am wondering if that will remedy my problem, or must I have my Spectrum repaired first?

N D Greenall
Burnage, Manchester

● *Fitting a full size keyboard will, in most cases, cure any problems you are experiencing with the old rubber one. If not, you can still get it repaired.*

Protection against piracy

I WOULD like to know how to stop people breaking into a program written on my 48K Spectrum. How can you hide the listing so that nobody can read it?

Stephen John Duffy,
Swansea,
West Glamorgan

● *It is impossible to protect a program against a determined hacker. The simplest thing is to save a Basic program as code:*

```
10 SAVE "game" CODE
    16384,49152
20 rest of program
```

When that is loaded back it will auto run from line 20. Other than that, you can POKE things into lines before SAVEing and POKE them back once the program has loaded. POKEing the first byte of the two that hold the line length with 255 will prevent the program from being merged.

THE SPRINT HIGH SPEED DATA RECORDER

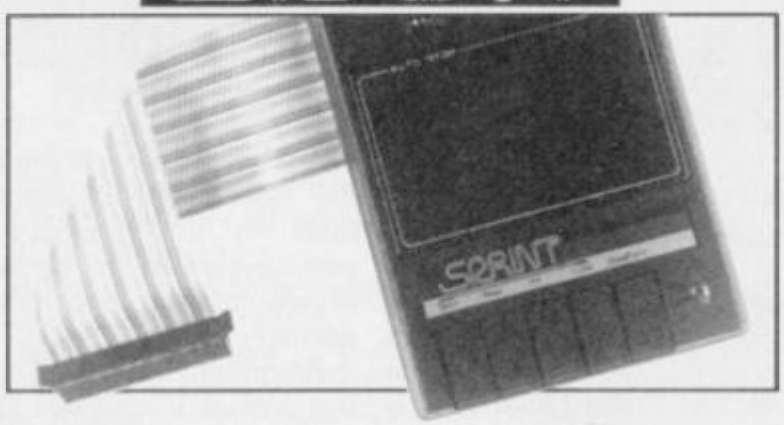

It loads Spectrums four times faster than an ordinary cassette player, and four times cheaper than the average disk drive

The new MkII Sprint loads and saves programs on the Spectrum four times faster than conventional cassette recorders. It even loads commercial and home recorded programs at high speed and they don't have to be resaved to do so! The tape format and data density on the tape is not changed with the Sprint so programs saved at speed can be loaded on a standard recorder though at the normal rate. The new Sprint is now Interface 1 and Microdrive compatible to further increase its versatility and so provide an innovative yet inexpensive new concept in program storage.

Use of the Sprint is simplicity itself:
- Retains all standard Spectrum commands in an unaltered form.
- Uses no RAM and no extra programs have to be loaded beforehand.
- Advanced circuitry eliminates volume setting.
- Simply plugs into the Spectrum port, no interface or external power required.
- Has its own expansion slot so you can still use joysticks, printers and other types of peripherals.

Technical Specifications:
- Loads all programs of reasonable quality and standard tape format. Will not work with "hyper-load" etc., unless resaved to standard format.
- Off-line switch fitted to disenable the Sprint whilst the Spectrum is running. Allows compatibility with standard recorders, microdrives and other peripherals with internal memories.
- Accepts standard commands.
- High quality injection moulded black ABS case with spark erode finish to match Spectrum case.
- Inbuilt 56-way rainbow cable with gold plated contact edge connector for linking to Spectrum.
- Full 56-way expansion slot on rear of Sprint (identical to Spectrum one).
- Tape speed 19 cm/sec.
- Enhanced Fast Forward and Rewind speed.
- Auto-stop system built-in.
- Dimensions: 190 mm long x 143 mm wide x 60 mm high.

Trade enquiries welcome

To: Macway Ltd., 189 Waller Avenue, Luton, Beds., LU4 9RS.

Please supply _____ Sprint Data Recorder(s) at £69.95 (inclusive of P&P, VAT and 12 months guarantee)

Name (please print) _____

Address _____

_____

Signature _____

I enclose cheque/postal order made payable to Macway Ltd for £

Allow 14 days for delivery

"...THE FUNNIEST CARTOON ADVENTURE YOU'LL EVER TAKE PART IN ..."

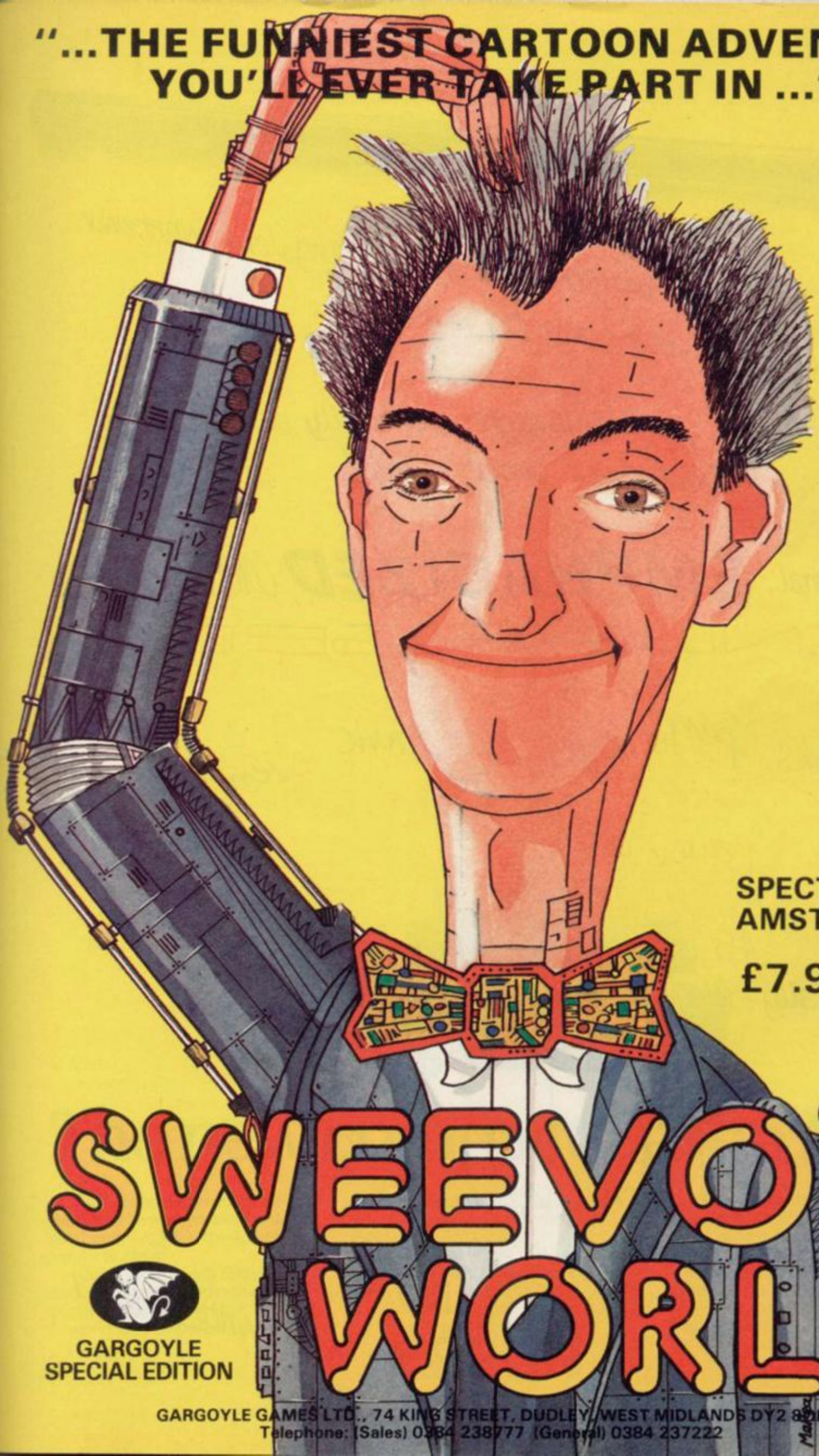

SPECTRUM 48K
AMSTRAD 464

£7.95

SWEEVO'S WORLD

GARGOYLE
SPECIAL EDITION

GARGOYLE GAMES LTD., 74 KING STREET, DUDLEY, WEST MIDLANDS DY2 8QB
Telephone: (Sales) 0384 238777 (General) 0384 237222

Really inexpensive way of writing down whatever comes up on your computer screen.

Lightweight and totally portable — independent power source!

Normal, **EMPHASIZED**, CONDENSED and E N L A R G E D print.

Works perfectly in the dark even during a power cut!

45 characters per second (only in optional "totally-illegible-squiggly-line" mode).

DO

ICS.

Dear Me,
Even writes letters!

The new, compact Epson P40.

Now the home computer user can have a true business quality printer, from Epson — maker of the world's most popular printers.

Our new P40 is only £59.95 — that's including VAT and recharger. It's suitable for BBC, Sinclair, Commodore, Oric and almost any other popular home computer, as well as virtually any portable or desk top micro.

Running off its own rechargeable batteries as well as mains, your P40 is totally portable and being Epson, an absolute doddle to use. And though particularly compact it even gives you 80-column width printing in condensed mode.

So wherever and whenever you want to print, now you can — with the new, portable Epson P40. In fact, anything a ball-point does, it can do — better. See it at selected branches of Boots, or ring 01-902 8892 for details.

EPSON

We thought it was about time we put you in the picture.

When we introduced our AMX Mouse to micro-users, the response was phenomenal.

And no wonder!

Hailed by the press as 'probably the best input device that has arrived recently', the AMX Mouse brings to Spectrum 48K users, the same sophisticated, positive control that has, until now, been the province of more expensive computers – like the Macintosh.

The fantastic AMX Mouse Package opens up an entirely new and exciting world to Spectrum users and comes complete with Mouse, interface, which also includes a Centronics printer interface, and all these fabulous programs.

AMX ART

This computer aided, drawing program has to be seen to be believed. Making full use of on-screen windows, icons, pull-down menus and pointers, you'll be astonished at the quality of the work you can produce, save and print using either ZX or Epson compatible printers. It's a program ideal for both hours of family fun or for serious professional applications.

AMX COLOUR PALETTE

The wonderful pictures you create with AMX ART can be brought vividly to life with rich vibrant colours – using AMX COLOUR PALETTE. And with 8 Foreground and 8 Background colours you won't be short of inspiration.

AMX CONTROL

Now you can create a 'Mouse environment' in your own programs, AMX Control adds 28 commands to normal Sinclair Basic and contains three programs.

1. The machine code program to extend the Basic interpreter, which gives you full use of windows, icons, pull down menus, pointers and also supports AMX printer interface.
2. An Icon designer, an individual program for creating and storing icons for use in your own programs. The number and variety of icons you can create is limited only by your needs and imagination.
3. A demonstration program containing on screen calculator and puzzle.

This fabulous AMX Mouse Package costs only £69.95, a price as remarkable as the package itself and it includes a fully illustrated operating manual.

The software is supplied on cassette and a tape-to-microdrive transfer facility is included. The AMX Mouse package is compatible with the Spectrum 48K and Spectrum +.

Ordering couldn't be easier.

This superb package is available from all good computer dealers or direct using the freepost order form below.

So what are you waiting for?

Get into the picture now!

☎ FOR INSTANT ACCESS OR VISA ORDERS RING (0925) 602959/602590

PLEASE RUSH ME POST FREE _____ (Quantity)
AMX MOUSE SPECTRUM 48K PACKAGE/S
AT £69.95 EACH INCL. VAT AND P & P.

I ENCLOSE CHEQUE/POSTAL ORDER FOR £_____

OR DEBIT MY ☐ ACCESS

(TICK AS APPROPRIATE) ☐ VISA

CARD NO. ☐☐☐☐☐☐☐☐☐☐☐☐☐☐☐☐

EXPIRY DATE _____

SIGNATURE _____

NAME _____
(BLOCK CAPITALS PLEASE)

ADDRESS _____

_____

_____ POSTCODE _____

AMX MOUSE

IMAGINATION AT YOUR FINGERTIPS

SEND TO: ADVANCED MEMORY SYSTEMS LIMITED, FREEPOST, WARRINGTON WA4 1BR. SU

The Winchester Protocol

A FEW YEARS ago, computers like the ZX81 were considered to be viable business machines. These days the QL is overshadowed by the likes of the Atari ST and Commodore Amiga. CST now has four new products which more than redress the balance.

If 128K of memory is not enough, CST now offers an internal upgrade to 512K. For those who find even floppy discs slow and lacking in capacity, its new Winchester hard disc is available in sizes from 10Mb upwards and, according to CST, offers speeds of up to 90 per cent of a RAM disc. Scientific users are catered for with its IEEE interface – the Q-488 – which conforms to the industry standard. Finally, the Q+4 allows you to connect four interfaces into the QL at the same time, and corrects one of the QL bugs into the bargain.

The memory upgrade requires you to send your QL off to CST where they replace the old 64K chips with 256K ones, and a handful of support chips. That, of course, will invalidate your Sinclair warranty but, unlike other similar offers, CST will honour any time left on it. In addition, the upgrade is covered for 90 days.

The obvious advantage when increasing the memory in this way is that the user port on the end of the machine is left free for disc interfaces and the like. It is also the cheapest way, but bear in mind that you now have a 512K machine, whereas adding 512K externally would give 512K plus the 128K already in the machine – 640K in total.

The price of the upgrade is £150 plus VAT which represents good value for money. It is also far more convenient than having half a ton of hardware hanging out from the side of the QL.

The Winchester hard disc is definitely the ultimate mass storage device for a computer – laser discs excepted if and when they finally appear. The unit I was shown had a 10Mb capacity, but CST can supply larger units – anything up to 100Mb.

The drive operates in a similar manner to a floppy disc, on average, about five times faster. In practice, that varies from two to ten times faster depending on the operation being carried out. The transfer rate is roughly 25K bytes per second.

Using the drive is no more difficult than using micro drives. All the usual commands can be transferred to it and run without alteration. With so much storage available the directory can end up reading like *War and Peace*, so all the commands in CST's floppy interface – October '85 – have been added, including a selective directory.

In order to keep track of all the files you could put on a Winchester, each one is date-stamped every time it is accessed. CST provides a program, called **Data Management Utility**, which allows you to deal selectively with the files according to the date.

Winchesters tend to be expensive and the CST drives are no exception. The 10Mb unit is a hefty £1,200 plus VAT which compares favourably with Winchesters for other computers. Larger units command larger prices.

The Q-488 conforms to the IEEE-488 standard for connecting peripherals to a computer. Up to 14 peripherals can be connected at any one time and, sockets permitting, you can connect more than one Q-488. The sort of peripherals you can add range from laboratory and medical instruments to printers, disc drives and modems.

The beauty of the Q-488 is its ease of use. Many other interfaces require you to delve into the operating system to work them, but CST has added a number of SuperBasic extensions which make it very simple. The Q-488 is one of the best reasons for buying a QL. More technical information can be obtained from CST, as can the interface at £195 plus VAT.

Last of CST's new products is the Q+4. That is a metal box which sits under the QL and angles the keyboard towards you. It provides four outlets to plug in interfaces or RAM at the back, and it is supplied with its own QL style power supply. It is connected to the QL via a short flexible cable to the user port, so you gain only three extra sockets.

That is its largest drawback. Although it has a ROM built in which corrects a QDOS bug, so that it can recognise more than one peripheral, and is very well engineered, the price at £170 plus VAT is rather high for what is effectively not very much.

CST Ltd, 24 Green Street, Stevenage, Hertfordshire SG1 3DS. Tel: 0438 352150.

Saving the load

WHEN THE Spectrum was first launched there was an avalanche of Load/Save and On/Off switches released for it.

The Earlybird Simple Sonic provides the normal Load/Save switching so that you do not have to swap leads, and also has a Playback position. That sends the signal to a DIN socket on the box so that you can plug in your hi-fi: **Space Invaders** at 40 Watts a channel.

The switch on the front of the box also has a Clear position where, if a button is also pressed, it interrupts the power to the Spectrum to clear the memory. All in all, a simple little device and reasonably priced at £14.99, plus 70 pence p&p.

Early Bird, 31 Gleneagles Drive, Penwortham, Preston, Lancs PR1 0JT.

more hardware on page 56

Since the dawn of the computer age the prices of home computers have been steadily falling.

But, remarkably, the price of a genuine, full-blooded disk drive has remained almost constant.

Constantly expensive.

You'll be lucky to pick up a decent one for less than £200 in the shops.

Now, however, you can have one delivered to your doorstep for only £119.95 (including VAT and postage and packing).

The new Triton Quick Disk from Radofin.

Its specifications are every bit the equal of a £200 disk drive, as a glance at our card above will confirm.

Quick Disk uses the very latest technology to store up to 100K on high quality Hitachi Maxell double-sided 2.8" disks.

Its disk operating system (DOS) uses standard commands so it is truly easy to use, as any computer novice will be glad to hear.

While the price will be compatible with most wallets, there is a Triton Quick Disk compatible with most computers – Commodore 64, Spectrum (16K, 48K and Spectrum plus), Aquarius, Dragon 64 and all MSX Systems.

And, naturally, included is an interface box plus all connecting cables and instructions.

In short, what we deliver is a complete, genuine disk drive. Not a tape or wafer in sight. All for only £119.95.

And when it comes to speed of loading, the Triton Quick Disk more than lives up to its name.

FROM 0 TO READY IN 7 SECONDS.

To put the Triton Quick Drive through its paces we used an ordinary computer game – Jet Set Willy.

From tape it took 170 seconds to load.

When loaded from the Triton Quick Disk it took a mere seven seconds. That is 163 seconds less than the tape and certainly as quick as most disk drives on the market.

impressed by the Quick Disk. Not only is it very quick, and both smaller and neater than other drives, but it's easier to use as well...the Quick Drive performed faultlessly.

It's easy to use and at around £120 is probably the best buy for the first time user."

High praise indeed for any disk drive.

For one costing £80 less than any comparable piece of equipment it's exceptional.

HOW TO BUY YOUR TRITON QUICK DISK.

As yet you won't find the Triton Disk Drive in any shop. You can only lay your hands on one by filling in the coupon below.

Send it, along with a cheque or P/O for £119.95 to, Radofin Electronics (UK) Ltd., Hyde House, The Hyde, London NW9 6LG. (Postage free in the UK. Add additional postage for outside the UK.)

In the unlikely event of you being in any way dissatisfied, simply return the disk drive and we'll happily return your money.

Proof indeed that the Triton has all the capabilities of its more expensive rivals.

AS TEST DRIVEN BY THE EXPERTS.

New it may be, but the Triton Quick Disk is already receiving rave reviews in the computer press. For example, in a recent Home Computing Weekly article it picked up their much coveted "Flipped" award.

As their journalist said ".... I am very

TRITON
QUICK DISK.

Please send me a Triton Quick Disk for £119.95.

My computer is a_____

Please include_____ 2.8" Diskettes at £2.99 each.

I enclose a cheque/postal order for Total_____

Make cheques payable to:–
Radofin Electronics (UK) Ltd.,
and post to us at Hyde House, The Hyde, London NW9 6LG. Tel: 01-205 0044.

Name_____

Address_____

Tel No._____

Please allow 28 days for delivery. SU

Rough and ready Miracles

MIRACLE Systems has brought out two new QL products and announced an upgrade to its RS232 to Centronics Converter — considered by many to be the QL standard.

The Modapter overcomes the QL's inability to operate with a split baud rate, such as the 1200/75 used by Prestel. It can also cope with 300/300 and 1200/1200 full duplex. Each of those rates are selected by switches on of the Modaptor.

One end of the Modaptor plugs into the SER2 port of the QL with the other end terminating in a 25 pin Din plug. It can plug into any modem which has a similar socket, unfortunately, that excludes modems such as the Prism 1000 and other low cost modems.

The software supplied with the Modaptor — written by QCODE — is in two parts. You can use it to access Prestel and Micronet 800, or to emulate a VT52 terminal which allows access to bulletin boards.

The Prestel software is fairly rudimentary by Brightstar and Q-Comm standards but it works, and it can handle the fancy Micronet graphics.

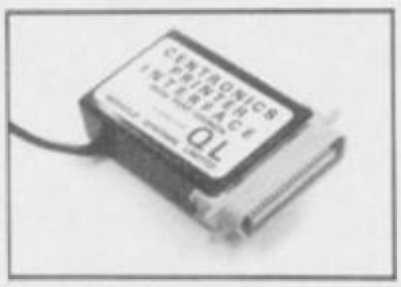

Other than simply letting you look through the frames on Prestel this part of the software does little else. The VT52 terminal emulation is well written.

A multitude of control codes are available from the keyboard, enough to deal with any eventuality, even down to emulating the VT52 numeric keypad. Most useful, however, is the ability to assign strings to 16 of the keys. Users stuck in MUD will find it particularly helpful.

Overall, the package is a little rough around the edges and not quite up to the standard of other QL modem packages, but it is good value at only £39.

The Double Expander is designed to allow you to plug an interface and additional RAM into the QL at the same time.

Despite its homebrew look the expander works, and at £39 it is the cheapest way to plug two cards in at the same time. Its nearest rival is over twice the price.

Finally, the RS232 to Centronics converter has been altered so that it can be plugged into either SER1 or SER2.

Despite those changes the price of the converter remains at £29.95.

Miracle Systems Ltd, Avondale Workshops, Woodland Way, Kingswood, Bristol BS15 1QL. Tel: 0272-603871 ext 210.

Room to manoeuvre

THE NIDD VALLLEY Extender Bar and Reset Button is one of the simplest pieces of hardware I have seen for a while.

It just plugs into the back of the Spectrum and extends the connector by roughly three centimeters. That is just enough to allow you to fit add-ons which, due to the case design, will not fit naturally.

As a bonus, there is a button on the side of the extender which gives a reset when pressed. That is better than pulling the power plug as you are less likely to damage such things as microdrive cartridges, and it will not de-program programmable joystick interfaces.

The extender is priced at £4.95 inc.

Nidd Valley Micro Products Ltd, Stepping Stones House, Thistle Hill, Knaresborough, North Yorkshire HG5 8JW. Tel: 0423 864488.

Back up your troubles

FAST WILL HAVE to be quick off the mark to stem the recent flood of back-up devices for the Spectrum.

The latest of those, the Spec-Mate from AT & Y Computing will back-up a program to tape, microdrive, disc drive – Beta – or Wafadrive at the press of a button, generally irrespective of whatever fancy protection techniques have been used.

As Spec-Mate does not have to be connected to reload the backed-up program, the potential for misuse is high. Hopefully, purchasers will not abuse it, as while backing-up your own programs is a necessity, piracy should be, and with the new copyright laws is being, stamped out.

In terms of ease of use, Spec-Mate falls between Interface III and the Microdriver, the latter being the easiest. Once a program has loaded, a button on the interface is pressed and the program freezes. From there on you have to type blind, that is, apart from the border changing colour there is nothing on the screen to show which keys you have pressed.

Once frozen you have to press a key to denote how the program should be saved, to tape, disc, or to examine the screen. Software houses are getting wise to those sort of devices and sometimes put data on the screen. Examine allows you to remove the colour and reveal any data hidden there.

Spec-Mate needs some of the Spectrum's memory and uses the screen for storage. It allows you to specify which part of the screen it uses which should overcome most protection problems.

Now the program can be saved, with or without a screen display, so that microdrive users can get two programs on one cartridge. You have to type in a filename blind, but once you get used to it the process is reasonably easy.

Spec-Mate is straightforward to use and has the advantage that if you use microdrives and want to change to discs at a later date you can still use it. The price, £39.95 inc seems to be average at the moment.

AT & Y Computing Ltd, 35 Villa Road, London SW9 7ND. Tel: 01-733 6175.

ADVANCE WITH SAGA

After adding our products to your Spectrum, your Spectrum will not merely become a superior computer but a more complete computer system.

The SAGA keyboards, culminating in the new SAGA 3 ELITE, provide your Spectrum with the sheer elegance that it deserves. The SAGA 3 ELITE incorporates the most recent technology in keyboard design which provides 27 single entry functions.

If you would like graphics with real Style, then they are yours with our latest graphics package, while letter quality print can be produced for less than £120 from our new printer.

Just cut out the Coupon below for any of the following products:

SAGA 1 EMPEROR 67 keys enable easy access to every function, making obsolete the "Stretch requirement" of other keyboards. **NOW £39.95**

SAGA 2 PROFILE A re-design of the popular Lo Profile with number pad, 52 keys. **£49.95**

SAGA 3 ELITE recently developed, houses both Spectrum and Spectrum +. The keyboard consists of a Function Block, Qwerty layout and number pad. Out of the total 87 printed keys, 27 are direct entry, auto shift. **£79.95**

DUSTCOVERS Black with SSL logo, available for all keyboards. **£4.95**

STYLE Realise your graphic expectations. Comprises Kempston compatible interface and Software. **£29.95**

SAGA GP Graphics Tablet—super improve STYLE, plug it in and see. **£79.95** (read the reviews!)

NEW LETTER QUALITY PRINTER The first in a new range of printers to be available shortly. SPEED: 12 CPS. PRINT: Ink on ordinary A4 paper. INTERFACE: Centronics & RS232. For print sample and further information, write or call now, only **£119.95**

SOUNDBOOST Puts music in your ears (and television) **£9.95**

FLEXICABLE Extend your capabilities with two more ports! **£11.95**

TURBO INTERFACE with custom chip, ROM slot and 2 joystick sockets the TURBO out-performs other joystick interfaces. **£21.95**

We invite your enquiries on (04862) 22977, more descriptive literature is freely available for each product (please send stamp).

— Sinclair User Classic October 85 —

SAGA SYSTEMS LIMITED
(04862) 22977

KEEPING YOUR COMPUTER UP TO DATE

	QUANTITY		P&P	
SAGA 1 EMPEROR	☐	*£39.95	£1.50	
SAGA 2 PROFILE	☐	*£49.95	£1.50	
SAGA 3 ELITE	☐	*£79.95	£1.85	
DUSTCOVER	☐	*£4.95	FREE	
STYLE	☐	*£29.95	FREE	
SAGA GP	☐	*£79.95	£1.50	
LTR-1 PRINTER	☐	*£119.95	£2.30	
SOUNDBOOST	☐	*£9.95	FREE	
FLEXICABLE	☐	*£11.95	FREE	
TURBO INTERFACE	☐	*£21.95	£1	
VAT is included			TOTAL	

Overseas orders, please deduct 15% VAT add £3 for postage excess.

SEND YOUR ORDER TO: Dept SU12 Order Desk Saga Systems Limited. 2 Eve Road, Woking, Surrey GU21 4JT.

Mr/Mrs/Miss _____

Address _____

_____

_____ Amount enclosed £ _____

My Access Card No. is ☐☐☐☐☐☐☐☐☐☐☐☐☐☐☐☐

ACCESS ONLY ACCEPTED

Please tick method of payment: PO☐ Cheque☐ Draft☐ Access☐

If this is confirmation of telephone order, please tick box☐

Signature _____ Date _____

Please allow 28 days for delivery.

Limited quantities of the original low profile keyboard are available at only £39.95 inc. V.A.T. + £1.50 P&P.

NEW HORIZON
COMPUTER CENTRES LTD.

COMPUTERS

Sinclair Spectrum+	£129.95
Sinclair QL	£195.00
QL Centronics Interface	£29.95

SOFTWARE

Full range of games and educational software, catalogue available on request for most leading machines (Please send SAE Normal Postage)
10% Discount r.r.p for Mail order

KEYBOARDS

Saga I Emperor	£49.95
Saga II Profile	£49.95
Saga III Elite	£79.95
Dk'tronics	£32.95

MICRODRIVES

Micro-drive Expansion pack	£99.95
ZX — Microdrive	£49.95
Microdrive Cartridges	£1.99
Microdrive Storage Box (holds 20)	£5.95

SPECTRUM REPAIRS
£21.00 Including all parts and labour (fast reliable service)

Mail Order Service
Sinclair Flat Screen TV £97.95

ACCESSORIES

Power Packs	£8.95
Sanyo DR101 Data Recorders	£34.95
Sanyo DR202 Data Recorders	£41.95
Spectrum on/off Switches	£5.95
Datex DR6	£24.95
Dk'tronics Lightpen	£19.95
Currah Speech	£29.95
Currah Slot	£14.95
Dk'tronics 3 Channel Sound Synthesiser	£29.95
Rotronics Carrying Case	£34.95
Fergusion 3T31 Digital Data Rec	£29.95

JOYSTICKS

Quickshot II	£8.75
Gunshot II	£9.95
Arcade (Steel Shaft)	£17.95
Arcade Turbo	£22.95
Competition Pro	£19.95
Quickshot II with Interface	£16.95

All popular computers and peripherals stocked. Please ask for prices of Products

PRINTERS

Alphacom 32	£69.95
Timex Thermal	£79.95
Brother EP22 Printer/Typewriter	£159.95
Brother EP44 Printer/Typewriter	£229.95
Brother HR5 Thermal	£119.95
Brother M1009	£199.95
Tractor Feed for Brother M1009	£17.50
Mannesmann Tally MT80+	£242.95*
Canon PW1080A	£375.95*

*Inc Free Lead

INTERFACES

RAM Turbo	£22.95
Dk'tronics Programmable	£22.95
Dk'tronics Dual Port	£13.00
RAM MkII	£9.95
AGF Protocol Programmable	£29.95
Com Com	£19.95
DK'tronics Centronics Printer Interface	£39.95
Kempston Centronics Printer Interface	£39.95
DK'tronics 56-way ext cable	£9.95

WAFADRIVE

Rotronics Wafadrive	£128.95
Wafadrive Cartridges 16K	£3.50
64K	£3.65

All prices include VAT, post and packing. Cheques + PO's made payable to:
NEW HORIZON COMPUTER CENTRES LTD
ACCESS AND BARCLAYCARD BY TELEPHONE WITH PLEASURE

DOMALEX HOUSE, 50-52 GEORGE STREET, WALSALL WS1 1RS
TELEPHONE 0922 30701 24HRS SERVICE

SCORE WITH FOOTBALL QUICK QUIZ

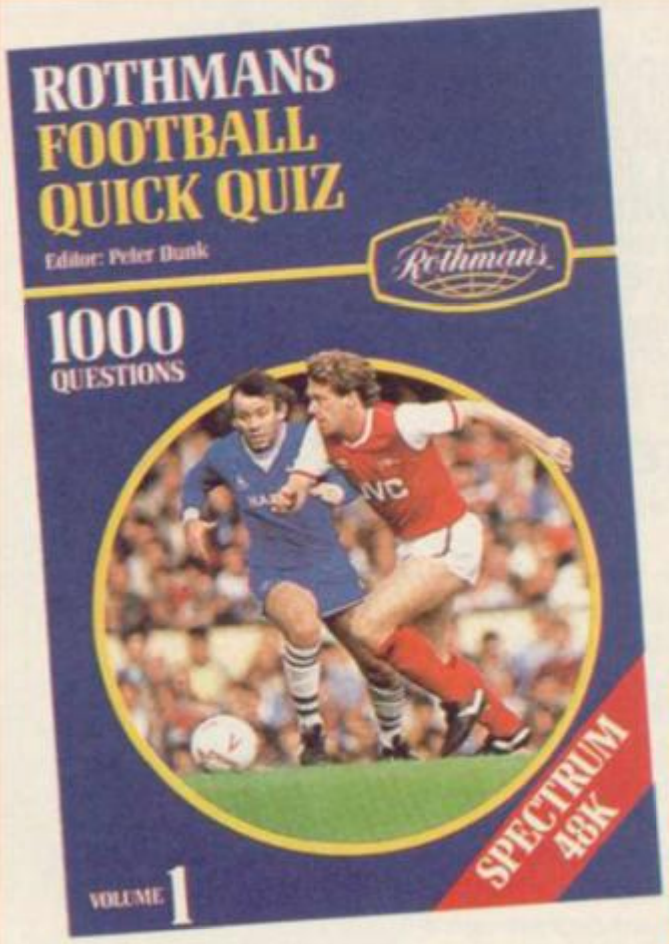

Cassell Software from HOLT SAUNDERS

SOFTWARE FOR THE SPECTRUM 48K

- The mind-bending, memory-testing quiz game for 1 to 4 players or teams.
- 1000 challenging questions on British, European and International football – everything from historic goals to trivia!
- 3 fast-moving quizzes in one – "Assigned", "3-in-a-Row" and "The Race".
- Featuring full colour graphics · sound · continuous score display.
- Created by Peter Dunk – football journalist and Editor of *Rothmans Football Yearbook*.

QUICK QUIZ contains 1000 questions on the following subjects:
General Questions · FA Cup · League Cup · English League Football · FIFA World Cup · Football Trivia · European Championship · Managers · Famous Goals and Goalscorers · European Cup · Cup Winners Cup and UEFA Cup · British International Football · Scottish League Football · Scottish Cup · Scottish League Non-League Football.

QUICK QUIZ cassette for Spectrum 48K – price £8.95. Available from all good Computer Games Shops or direct from Holt-Saunders Ltd (Accounts Dept.), 1 St Anne's Road, Eastbourne BN21 3UN. (Please make cheques payable to Holt-Saunders Ltd and allow up to 28 days for delivery.)

ORDER FORM

Send me ☐ copy(ies) of Rothmans Football Quick Quiz 1 at £8.95 (inc. VAT, + free p & p in UK).

I enclose payment of £ ..... by cheque/postal order or debit my Access/ Barclaycard/Amex/Diners card number

☐☐☐☐☐☐☐☐☐☐☐☐☐☐☐☐

Name & Address (PLEASE PRINT)

Date

Signed SU11/85

(ISBN 0 304 31269 X)

☎ 24 HOUR CREDIT CARD ORDERING ON FREEPHONE 2568. All other enquiries, tel: 0323 638221.

BOUNTY BOB STRIKES BACK!

THE MOST ADDICTIVE PLATFORM GAME YET DEVISED

Twenty-five all-new levels
Multi-channel music
Automatic Demo Mode
Level 'Warp' ability

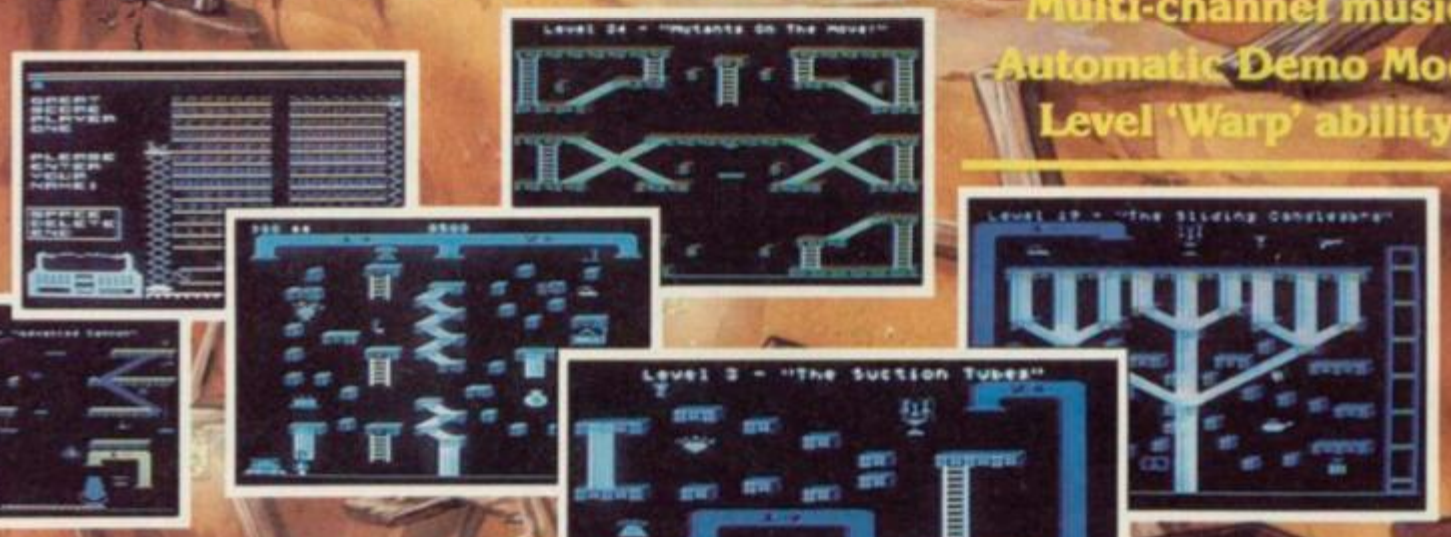

Available for

AMSTRAD
ATARI 64
SPECTRUM
BBC

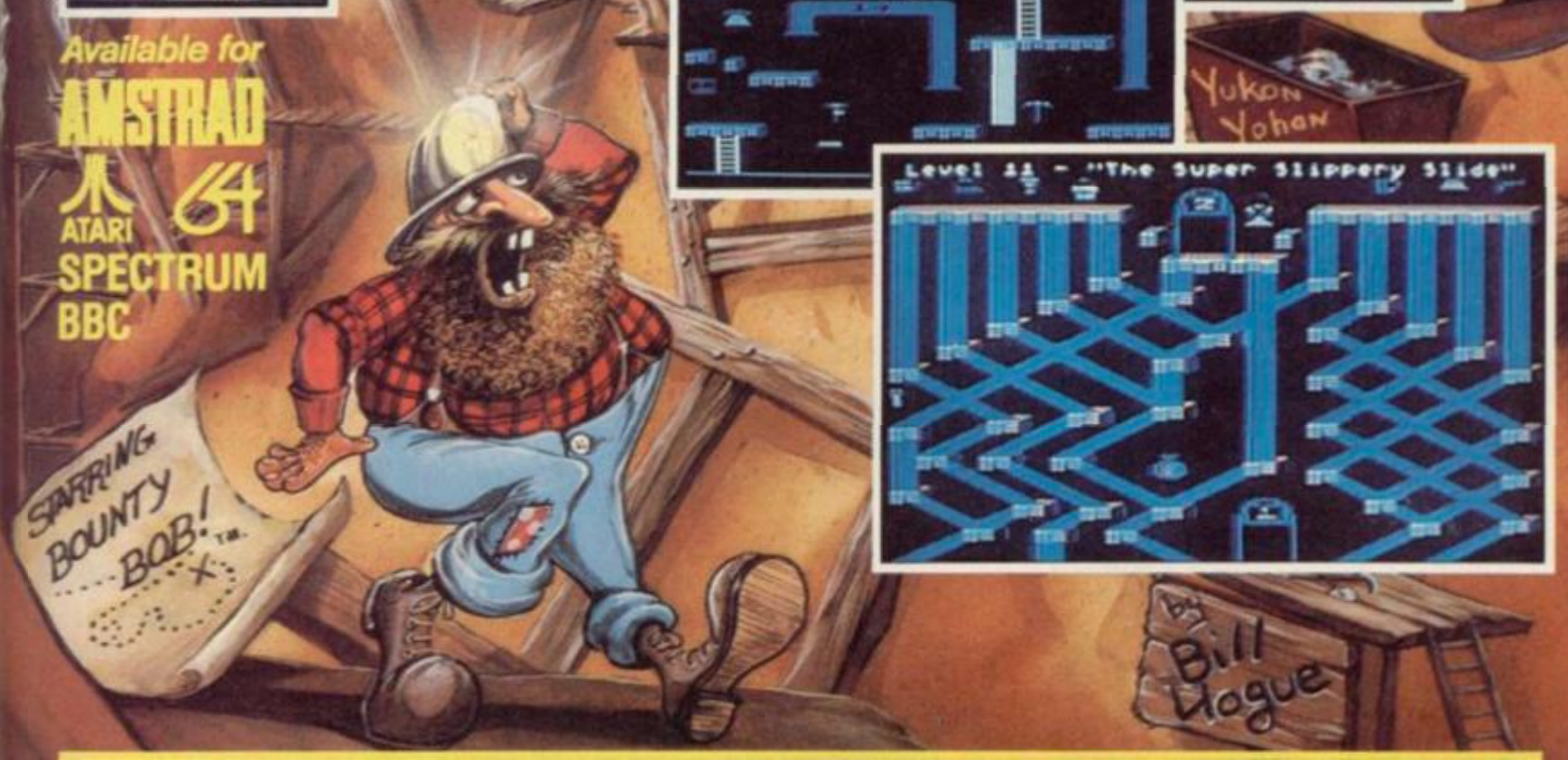

Bounty Bob™ returns in this new and exciting follow-up adventure to Miner 2049er.® This time around it's even tougher than before and Bob needs your help more than ever to guide him through the mine. The mutant organisms have multiplied and over-run the mine entirely, making it extremely difficult to survive the hazards of the underground passageways. Using the high-powered special equipment in the twenty-five new caverns is Bob's only hope of achieving his objective of securing the mine and defeating the plans of the evil Yukon Yohan!™

CASSETTE £7.95

SPECTRUM 48k

All screens as seen on Commodore 64

U.S. GOLD
All American Software

HEALTH WARNING: BOUNTY BOB CAN SERIOUSLY DAMAGE YOUR SANITY!

you'll be tempted

GREAT PRIZES AND COMPETITIONS

Weekly Prize: New Concept T-shirt **Monthly Prize:** New Concept Sweat Shirt
National Championship: New Concept Surf or Skate Board

NEW CONCEPT 1:

A TRULY ACCURATE SIMULATION
What a real expert thinks:
"I got caught up in the competition at the Inaugural Computer World Chamionships in the same way as I do in real surfing competitions. I really wanted to win the New Concept Surf Board Prize. I can assure the games player that this sports tutor gives them the closest possible simulation of my sport."

JED STONE
1985 English Senior Surfing Championships and Five Times Winner of the Eurosurf Championships and Winner of the Inaugural Computer Championships at the 1985 Eurosurf Championships.

NEW CONCEPT 2

Use of patented New Concept Surfboard.
THIS IS SURFING!

NEW CONCEPT 3

NEW BEACHES AND NEW CHALLENGES TO FOLLOW
(i) Eurosurf '85 Bundoran:
Peninsula angled breaks.
(ii) Huntingdon Beach, California:
Waves that die and are reborn.
(iii) Burleigh Head, Australia:
Longest tubes in world with sharks.
(iv) Banzai Pipeline, Hawaii:
Murderous ree break tubes.
WIN YOUR WAY TO THE WORLD CHAMPIONSHIPS AT AN EXCITING VENUE.

OTHER FEATURES

Gear selected, board selection and personal details affect performance.
10 speed practice mode. Real scoring on full set of manoeuvres.
Back up fully illustrated surf education program.

ORDER INFORMATION

PRICE £11.95

Please rush me . . . . . .copies of **SURFCHAMP** I enclose a cheque/PO for £ . . . . . .

NAME . . . . . ADDRESS . . . . . .

. . . . . .

Delivery 21 days. Make payable to: **New Concepts, c/o S.I.D. Unit 10-11, Imperial Studios, Imperial Road, London SW6**

SPEEDYSOFT

01-846 9353 (24 HRS)

EUROCARD MASTERCARD

WE ALWAYS TRY TO SEND YOUR PROGRAMS ON THE SAME DAY WE GET YOUR ORDER, THAT'S WHY IT'S CALLED SPEEDYSOFT! All programs normally in stock before we advertise them! FOREIGN ORDERS WELCOME, satisfied customers in 64 countries for 3 years. UK prices include VAT: export prices are the same, plus p&p, because of the extra work involved. Pay by sterling cheque, bank draft or postal order. All orders must be prepaid: we send your programs as soon as we get your money! It's faster to order by phone from any country with your VISA, EUROCARD, MASTERCARD or ACCESS. Call 01-846 9353, 24hrs, 7 days a week. ALL PROGRAMS FOR SPECTRUM AND SPECTRUM +. BIG FREE ILLUSTRATED CATALOGUE WITH EVERY ORDER: DETAILED REVIEWS, LOAD TIMES, WHAT THE CRITICS SAID, ETC.. Catalogue includes all the classic 'serious software', too. Send £1.00 (refunded with your first order) for catalogue only. TWO FREE BLANK TAPES OR ONE FREE MICRODRIVE CARTRIDGE IF YOUR ORDER FROM THIS AD COMES TO £30 OR MORE, excluding p&p. State choice on order form.

"... A VERY PROFESSIONAL SERVICE AND LIKE A BREATH OF FRESH AIR"
(G. Mills, Surrey)

HITSQUAD!

'THEY SOLD A MILLION' HAS TO BE ONE OF THE BARGAINS OF THE YEAR! On one tape you get four great programs for the price of one. BEACH HEAD from U.S. Gold. JET SET WILLY (the original version) from Software Projects. DALEY THOMPSON'S DECATHLON from Ocean. And SABRE WULF from Ultimate. Original prices totalled over £30. (Hitsquad) Cassette £9.95

AMX MOUSE

At last the famous mouse runs on your Spectrum. The package includes your mouse plus four programs. **AMX ART** a drawing program full of icons, pull-down menus, pointers. Not just for fun, but OK for engineering/architectural drawing, too. **AMX COLOUR PALETTE** lets you fill in with colour any drawing from AMX ART. **AMX CONTROL** allows you to use the mouse in your own programs. **ICON DESIGNER** creates and stores icons for use in your own programs. The whole package, with manuals, just **£79.95**

THE UNICORN

*"Offers more than just larger programs ... it's all most sophisticated and when you consider that there's also a built-in joystick port, it really does look like Mikrogen have made a breakthrough." (Crash)*The first ever Spectrum program to come with its own interface, to turn it into a 64K game! And there's a head alignment routine, too. Load/save to/from tape/microdrive. 104-page illustrated paperback with clues for the adventure. Map of the game. Even a Helpline phone number. And 6,500 locations to explore in this graphic adventure. (Mikro-Gen) **Cassette/Interface £14.95**

WORM IN PARADISE

A brand new adventure system from Level 9 is a major event! More text than ever, by compressing ordinary English over 50%. Vocabulary over 1000 words! Understands more commands than any other adventure. Plus 200 pictures and now, with multi-tasking, the game does not stop while the picture is drawn. No more waiting! Amazing. (Level 9) **Cassette £9.95**

Nato Alert

Shadow/Unicorn

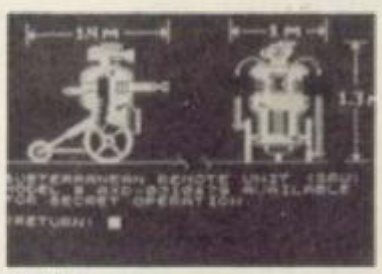

Hacker

Sorderon

Marsport

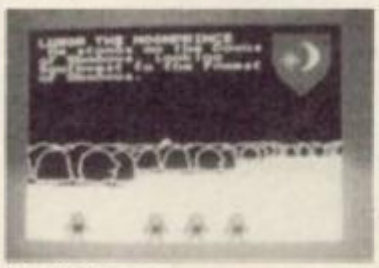

Now Games

NATO ALERT

A wargame simulating a non-nuclear conflict in Europe between NATO and Warsaw Pact forces. 1 or 2 players, 5 skill levels. Up to 21 different objectives may be chosen, to determine length of play. Complex, horrifyingly realistic. Map graphics help. Hints given, too. No Stick. (CCS) **Cassette £5.95**

HACKER

"Hacker is not like other computer games. We've told you how to load the program. Everything else is up to you. A real-life hacker would proceed by trial-and-error and that's how you play this game." That's what the inlay card for 'Hacker' says. So we won't tell you how to find out about Magma Ltd, or where your SRU's phlasmon valve is, or even what your vital SRU is. But there are good maps, lots of animated graphics and plenty of messages! The more you discover, the more you enjoy it. (Activision) **Cassette £8.00** While you're at it, why not buy yourself the 'HACKER'S HANDBOOK (150-page paperback) for just £4.95 as well?

MARSPORT

*"This is what the kids have been waiting for, an adventure game with destruction as well! The best yet from Gargoyle!" (Popular Computing Weekly) "Just watch John Marsh shoot ... it is one of the best animation sequences ever seen on a Spectrum!" (Crash)*Dun Darach in space? Not really, but Commander John Marsh has the same walk as Cuchulainn. Brilliant animation, with much improved 3D. DEMO and SAVE available. (Gargoyle) **Cassette £9.95**

NOW GAMES

*"Excellent value ... should keep you busy for months ... if you're new to computing, you're laughing." (Popular Computing Weekly)*This compilation tape contains: **LORDS OF MIDNIGHT (Beyond): BRIAN BLOODAXE (The Edge): PYJAMARAMA (Mikrogen): STRANGELOOP (Virgin): FALCON PATROL 2 (Virgin): ARABIAN NIGHTS (Interceptor)** It is astonishing value for money. (Virgin) **Cassette £8.95**

SORDERON

"Combines the best of text adventuring with the highly successful landscaping techniques to produce a game that sets new adventure standards." (Computer Gamer) "A true successor to the realms of Midnight ... definitely shows the way forward." (Sinclair User) 4,100 locations. 750 word vocabulary. 3 sentence command recall. Now you can see every step of your quest **and** talk to the characters you meet! Cheat Sheet available from Beyond if you get stuck. Score. And SAVE. (Beyond) **Cassette £9.95**

"YOU'RE GETTING BETTER WITH EVERY CATALOGUE"
(K. Volkmar, W. Germany)

MONOPOLY

"An excellent simulation ... vastly superior to the other, non-authorised versions ... the graphics are very realistic." (HCW) New Official Monopoly, with 3D board view; for 2 to 6 players any or all of whom may be the computer. Specify length of game if you wish. No Stick. (Leisure Genius) **Cassette £9.95**

BORED OF THE RINGS

"An excellent and vast parody ... Challenging and atmospherically written." (Popular Computing Weekly) Enhanced version of this huge, funny, beautifully graphical adventure spoof loads in 4 parts. No Stick. (Silversoft) **CASSETTE £6.95**

POST TO: SPEEDYSOFT (SU 37)
37 CHURCH ROAD,LONDON SW13 9HQ, ENGLAND.
For CATALOGUE ONLY, send £1 cash. Refunded with your first order.
I own a SPECTRUM. I enclose a cheque/PO payable to SpeedySoft
OR charge my VISA/ACCESS/EUROCARD/MASTERCARD

No. ☐☐☐☐ ☐☐☐☐ ☐☐☐☐ ☐☐☐☐

Signature: _____ Expiry Date _____

Please write clearly. If we can't read it, you won't get it.

Name: _____

Address: _____

_____

_____ Postcode: _____

PHONE NO: if any, in case of query _____

Program Name	Price
Postage & Packing UK add 75p per order	
Europe ADD £1.00 per program	
Outside Europe ADD £1.50 per program	
Total Order	

The register set has a shadow which streamlines code. Marcus Jeffery explains

THIS MONTH, we are going to look at a number of previously unmentioned registers. Those are the index registers and the alternative register set.

Although they can be very useful at times, there is nothing they can do which is not equally possible with the registers we have been using in previous articles. Consequently, rather than giving an example program using the new instructions, we will look at a few other useful tricks.

Let's consider the index registers, of which there are two, labelled IX and IY. They are both 16-bit registers, similar to the BC, DE and HL register pairs, but unlike the latter, they cannot be split into individual byte sizes. The most common form of the index register is:

(IX+disp)

where disp is an eight-bit signed integer. That means that with lists, arrays and other table data, an index register can point to, say, a row of items, then: (IX+0) is the first item, (IX+1) is the second item, (IX+2) is the third item, and so on. The main limitation is the size of the displacement value. Being only eight-bits, it can only contain numbers in the range −128 to +127.

Figure five shows all the new instructions available using those registers. In general, the index registers are not used very frequently because of the extra time and memory required when using them. That is because an extra byte is required in each instruction simply to tell the computer that an index register is being used.

During the past few months, I have included a number of machine code routines which require a parameter to be passed to them. For instance, the first article — May 1985 — had a routine which would set all the screen attribute bytes to a particular value. To do that, we had to tell the machine what value to use and then POKE the value into location 60000, then read it into register E.

That method has a number of disadvantages. To begin with it makes the Basic program less readable, with seemingly random POKEs scattered here and there. More importantly, it makes the code position dependent. In other words, if we were to move the code further down in memory to make way for some other data, then not only will the Basic POKE location have to change, but the machine code instruction which loads location 60000 into the E register will also have to be changed, then the assembly code reassembled at the new location.

Fortunately, using one of the hidden secrets of the Spectrum, we can devise a more satisfactory method of passing parameters to machine code. Our new method makes use of the normal parameter organisation in Basic function calls. Imagine you had a Basic funtion defined as:

DEF FN a(x) = 5★x

When you call that function, you have to supply a value for the argument x. Naturally, the computer has to keep a record of the value, so that it can use it to calculate 5★x in the function. That is where the Spectrum manual comes to the rescue.

Look at the section on system variables where you will find reference to a couple of bytes with the mnemonic DEFADD, which point to the "address of arguments of user-defined function if one is being evaluated; otherwise zero". That means if we get the contents of the two bytes 23563

Figure 1. Assigning parameters in machine code

```
                        ORG   60000
                        LOAD  60000
EA60  DD2AOB5C SETREG   LD    IX,(23563)   :IX=Contents of DEFADD
EA64  DD7E04            LD    A,(IX+4)
EA67  DD460C            LD    B,(IX+12)
EA6A  DD4E14            LD    C,(IX+20)
EA6D  DD561C            LD    D,(IX+28)
EA70  DD5E24            LD    E,(IX+36)
EA73  DD662C            LD    H,(IX+44)
EA76  DD6E34            LD    L,(IX+52)
                        :CALL ROUTINE HERE
EA79  C9                RET
                        END
```

Figure 3. Assembly code colour change

```
                        ORG   60000
                        LOAD  60000
EA60  DD2A0B5C COLOUR   LD    IX,(23563)   ;IX=Contents of DEFADD
EA64  DD5E04            LD    E,(IX+4)     ;E=Value of new attribute byte
EA67  210058            LD    HL,22528     ;HL=Start of attribute file
EA6A  010003            LD    BC,768       ;BC=Number of screen positions
EA6D  73        LOOP    LD    (HL),E       ;Place attr. byte into file area
EA6E  23                INC   HL           ;HL=Next byte in file area
EA6F  0B                DEC   BC           ;Count the changed locations
EA70  78                LD    A,B
EA71  B1                OR    C            ;Jump to LOOP if BC is
EA72  20F9              JR    NZ,LOOP      ;      still greater than zero
EA74  C9                RET
                        END
```

Illustration: Stephen Wright

and 23564, they will tell us exactly where the computer has stored the values passed to the function we have just called. It is all rather convenient, and can be used to pass values to position independent machine code.

The only other item of information we need is how to decipher floating point numbers, which is how the Spectrum will hold those values. That can be complicated, but we will only ever be dealing with numbers in the range 0 to 65535, since that is the maximum value which can be stored in a register pair. Having limited ourselves to that range, floating point numbers will always be of the five-byte form:

00 00 LL HH 00

where LL is the low-byte and HH is the high-byte to give the two-byte number HHLL.

In addition, there will be two bytes preceding that value, giving the ASCII code of the single character variable name, followed by the value 14 (OE in hex). There will also be a single byte after the number containing the ASCII code for a comma, unless it is the last argument of the function, in which case it will be the closing bracket.

That is all we need in order to write a function which will call a machine code routine and set values to all our registers simultaneously. The Basic function will look something like:

DEF FN a(A,B,C,D,E,H,L)
= USR location

continued on page 64

Figure 2. Function arguments

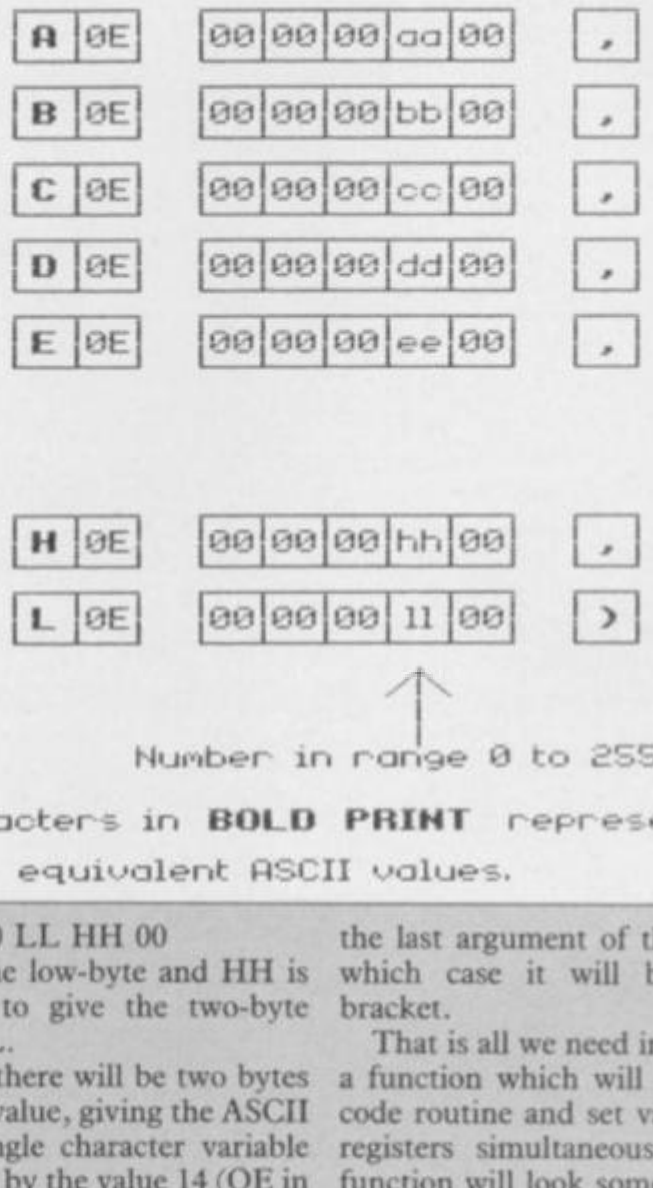
A 0E 00 00 00 aa 00 ,
B 0E 00 00 00 bb 00 ,
C 0E 00 00 00 cc 00 ,
D 0E 00 00 00 dd 00 ,
E 0E 00 00 00 ee 00 ,
H 0E 00 00 00 hh 00 ,
L 0E 00 00 00 11 00)
Number in range 0 to 255
Characters in BOLD PRINT represent their equivalent ASCII values.

Figure 4. Basic program

```
    5 DEF FN a(E)=USR 60000
   10 CLEAR 59999
   20 GO SUB 1000
   30 CLS
   40 FOR i=1 TO 704
   50 PRINT CHR$ (25*RND+65);
   60 NEXT i
   70 INPUT "Attribute value = ";
att
   80 LET att=FN a(att)
   90 GO TO 70
  100 STOP
  110:
  120:
1000 REM HEX LOAD ROUTINE
1010 DEF FN p(x)=CODE h$(x)-48-7
*(CODE h$(x)>=65)
1020 LET byte=0
1030 RESTORE 2000
1040 READ start
1050 READ h$
1060 IF h$="*" THEN  GO TO 1160
1070 IF LEN h$<>2*INT (LEN h$/2)
 THEN  PRINT "Odd number of hex
digits in: ";h$: STOP
1080 FOR i=1 TO LEN h$
1090 IF NOT ((h$(i)>="0" AND h$(
i)<="9") OR (h$(i)>="A" AND h$(i
)<="F")) THEN  PRINT  "Illegal h
ex digit: ";h$(i): STOP
1100 NEXT i
1110 FOR i=1 TO LEN h$ STEP 2
1120 POKE start+byte,16*FN p(i)+
FN p(i+1)
1130 LET byte=byte+1
1140 NEXT i
1150 GO TO 1050
1160 PRINT "Code entered"
1170 PAUSE 150
1180 RETURN
2000 DATA 60000,"DD2A0B5C"
2010 DATA "DD5E04","210058"
2020 DATA "010003","73","23"
2030 DATA "0B","78","B1"
2040 DATA "20F9","C9","*"
```

continued from page 63

where location is the start location of our machine code routine. Figure one shows the assembly code to set the appropriate variables, and figure two shows the format of the numerical arguments, explaining the displacements from IX in the assembly code.

We are now in a position to rewrite our first ever machine code program. The assembly code is given in figure three. The major change is that IX is set to the contents of DEFADD, and the E register is then loaded with the function argument value, rather than from location 60000 as previously.

If we want to change the location of the machine code routine, all we need to do is move our machine code, then change the functon definition in the Basic program, making it truly relocatable. Just to prove that all this really works, figure four gives a Basic loader with the appropriate function.

Before looking at the alternate register pairs, it is worth pointing out that the value of IY will be initially set to 23552 — 5C00 in hex — which just happens to be the start of the Spectrum's system variables. Those locations are important to many Spectrum routines, and it uses displacements from IY frequently. Consequently, if you are using the IY index register and also calling Spectrum ROM routines, then it is a good idea not to change its value.

There is nothing to stop you using displacements from IY to change system variables, and you can achieve some very interesting effects.

Now for the alternate registers. Those are simply a second set of the registers A, B, C, D, E, F, H and L. There is no way in which you can mix both the normal registers and the alternate registers, but you can easily access them independently. There are a number of advantages in doing that, concerned mainly with both speed and time. Imagine you want to save the values of some of the registers for use at a later date, say whilst calling another routine. The most common method of doing that is to stack the register pairs, then unstack them at the end of the CALL.

That method requires 11 bytes — one for each PUSH/POP and three for the CALL — and will take 101 clock cycles to execute — 11 for each PUSH, 10 for each POP, and 17 for the CALL. Now let's consider the same problem, saving the register values by exchanging to the alternate registers:

```
        EX      AF,AF'
        EXX
        CALL    routine
        EX      AF,AF'
        EXX
```

That now uses only seven bytes and takes only 33 clock cycles to complete.

Finally, a word of warning for anybody using the alternate registers and calling machine code from Basic. To call any machine code routine from Spectrum Basic, the USR instruction is used, either as part of a PRINT, or RANDOMIZE.

The problem is that the Spectrum ROM handles this line interpretation as an arithmetic calculation, and calls its calculating routines. On return to Basic, the routine to deal with the end of the calculation is called, and one of the things that does is to reset the IY index register to the start of the system variables.

Unfortunately, the very important value of the HL' alternate register pair is not reset to the hexadecimal number 2758 to allow a correct return to Basic. So, by all means use those registers but, if you have called the routine from Basic, make sure that the value 2758H is placed back into HL' before returning.

Figure 5. New Z80 instruction codes

ADC	A,(i+d)	— Add the contents of location (i+d) and the carry flag to the accumulator
ADD	A,(i+d)	— Add the contents of location (i+d) to the accumulator
ADD	i,rp	— Add the register pair (BC,DE or HL) to the index register
ADD	i,i	— Add the specified index register to itself. It is not possible to add one index register to the other
AND	A,(i+d)	— AND the contents of the location (i+d) with the accumulator
BIT	b,(i+d)	— Test bit 'b' of location (i+d). Set the Zero flag if this bit is zero
CP	(i+d)	— Compare — by temporarily subtracting — the contents of location (i+d) with the accumulator
DEC	i	— Decrement the index register by one
DEC	(i+d)	— Decrement the contents of location (i+d) by one
EX	(SP),i	— Exchange the contents of the top of the stack with the contents of the specified index register
INC	i	— Increment the index register by one
INC	(i+d)	— Increment the contents of location (i+d) by one
JP	(i)	— Jump to the address specified by the contents of the index register
LD	i,(addr)	— Load the contents of the locations 'addr' — low-byte — and 'addr+1' — high-byte — into the index register
LD	i,word	— Load the 16-bit word into the specified index register
LD	reg,(i+d)	— Load the contents of location (i+d) into the specified register
LD	SP,i	— Set the Stack Pointer to the contents of the index register
LD	(addr),i	— Place the contents of the index register into locations 'addr' and 'addr+1' — low-byte first
LD	(i+d),byte	— Place the byte value into the location (i+d)
LD	(i+d),reg	— Place the contents of the specified register into location (i+d)
OR	(i+d)	— OR the contents of location (i+d) with the accumulator
POP	i	— Remove the top two bytes from the stack, placing the contents into the index register
PUSH	i	— Place the 16-bit index register value on the top of the stack
RES	b,(i+d)	— Reset bit 'b' of location (i+d)
RL	(i+d)	— Rotate the contents of location (i+d) left by one bit, through the carry flag
RLC	(i+d)	— Rotate the contents of location (i+d) left by one bit circular
RR	(i+d)	— Rotate the contents of location (i+d) right by one bit, through the carry flag
RRC	(i+d)	— Rotate the contents of location (i+d) right by one bit circular
SBC	A,(i+d)	— Subtract the contents of location (i+d) from the accumulator with carry
SET	b,(i+d)	— Set bit 'b' in location (i+d)
SLA	(i+d)	— Shift the contents of location (i+d) left by one bit
SRA	(i+d)	— Arithmetic Shift the contents of location (i+d) right by one bit
SRL	(i+d)	— Logical Shift the contents of location (i+d) right by one bit
SUB	(i+d)	— Subtract the contents of location (i+d) from the accumulator
XOR	(i+d)	— Exclusive–OR the contents of location (i+d) with the accumulator
EX	AF,AF'	— Exchange the A and F registers with the alternate A' and F' registers.
EXX		— Exchange the B, C, D, E, H and L registers with their corresponding alternate registers

where:

i — represents either IX or IY
d — represents an 8-bit signed displacement

LASER BASIC

TURN YOUR COMPUTER INTO A PROFESSIONAL GAMES WRITING MACHINE FOR FUN AND PROFIT!

LASER BASIC adds 100 new commands to Sinclair Basic.
These extended commands are semi-compiling so graphic animation is extremely fast. LASER BASIC includes, extended interpreter, sprite/graphic designer, fully documented program and 2 sets of pre-defined sprites.

- Up to 255 software sprites can be defined, each with its own user selectable dimensions (up to 7 screens wide!)
- Operations can be carried out, on or between screen windows, sprites and sprite windows.
- Sprites can be block 'PUT' or can use one of three logical operations – AND, OR and XOR.
- Sprites and screen windows can be pixel scrolled in any direction, mirrored, enlarged, spun, inverted or cleared.
- Procedures with local variables and parameter passing.
- TRON and TROF (trace facility).
- 16 bit PEEK and POKE.
- RENUMBER and REM renumber.
- Non destructive MOVE with 2 frame animation.
- Collision detection and pattern recognition facilities.

OUT NOW FOR THE SPECTRUM 48K/ SPECTRUM+ ON CASSETTE

£14.95
Microdrive compatible.

ALSO AVAILABLE NOW!

laser compiler
• Using the Laser Compiler your program runs even faster and can be produced to stand alone.
• Programs can be marketed with no royalities to pay (once you have bought a compiler your work is your own.)
ocean
Spectrum 48K/ Spectrum+
£9.95 on cassette.
Microdrive compatible.

A new age dawns! The arrival of LASER BASIC: first in a powerful range of development tools for fast programming, brought to you with the combined skill and resources of Ocean and Oasis – (producers of "White Lightning".)
Other, easy to use products in this expanding range will include screen artist/designers, music composers and machine code emulators to make your programming more rewarding and exciting.

ocean iq
INTERACTIVE SOFTWARE

Ocean IQ Software is available from selected branches of
WHSmith, John Menzies, WOOLWORTH, LASKYS, Rumbelows, Greens,
Spectrum Shops and all good software dealers. Trade enquiries welcome.

6 Central Street, Manchester M2 5NS. Telephone: 061 832 6633. Telex: 669977 Ocean G.

FERGUS MCNEILL waves a can of Right Guard anti-perspirant and suggests torching a few flies with it by igniting the spray and hoping his hand doesn't get blown off. Isn't that dangerous? Of course it is, says Fergus. But everybody does it. Don't they? Well, Fergus . . .

Dissuaded from courting suicide at the beginning of the interview, Fergus sits down on the end of his bed and puts a Marillion tape on his hi-fi. Dedicated fans of Delta 4 will know of Fergus' abiding love for Marillion, even if the rest of us think it sounds just like Genesis.

"You'd better not say that to Judith when she comes," warns Fergus, "or she'll pull her knife on you." Dedicated fans of Delta 4 will know of Fergus' abiding love (?) for Judith. He bought her the knife.

Fergus McNeill is the nutter behind Delta 4, which he formed while at school with a few friends. He's 16 now, studying A-levels in Psychology and Communications at Sixth Form College. Delta 4 specialises in Quilled adventure games of surreal and lunatic quality, satirising the software industry, and any other targets which present themselves, with dedicated venom and wonderfully imaginative humour.

"Years ago I bought a ZX 81 and outgrew it in ten minutes," says Fergus, "So I bought a Spectrum and a copy of **Quill** and wrote the **Dragonstar** trilogy. It was like **Classic Adventure** but without the interesting bits. You can still buy it, it costs £4.95 and it's much better now."

Fergus gazes longingly at the Right Guard, clearly bored with all the ancient history. He finally coughs up the story of how he came to write **Quest for the Holy Joystick**, a spoof of the software industry and ZX Microfairs.

"We were so naive we didn't realise we were supposed to send out review copies."

The tale is extremely boring, particularly as it features the monstrous Tony Bridge of *Popular Computing Weekly*, which magazine is strongly featured in the Joystick games. Unwittingly Fergus had hit on the ideal way of getting media coverage without spending money – feature the magazines in the games.

The follow-up was **Return of the Joystick**, designed "in between selling the odd game every forty minutes" at a Microfair. When Gilsoft released the **Illustrator**, to add pictures to the **Quill** adventure writing program, graphics were incorporated and the sequel released.

"A joystick finale is still in the pipeline," says Fergus. It's to be called **Joystick III – The Search for Yaz**, and you'll probably have to play **Return of the Joystick** to fully appreciate the point of it all.

Now we move on to the subject of Judith, Fergus' ex-girlfriend who's already been featured by the insensitive Gremlin last September. "Judith came to school with a book, *Bored of the Rings*. We wrote to the publishers, Harvard Lampoon, but nobody seemed to have heard of them. So we thought, we can't do the book, it's too obscene. Let's do our own. So we wrote the game, and took it round all the London mags the next day, and behold everyone loved it, and it even got a *Sinclair User* Classic. Reviews are life and death for a small company. On an arcade game a *Crash* Smash and a *Sinclair User* Classic are about the same, but on an adventure game a *Sinclair User* Classic is worth a lot more."

That leads Fergus into a long discussion of what adventure games ought to be like. **Bored of the Rings** is a three-part extravaganza now marketed by Silversoft, which has given Fergus the break he needed to sell games through a company with an advertising budget, and money to pay duplicators and the like.

For graphics, he rates Adventure International, but hates the plots and text interpreter. Level Nine he says are 'odd' but have the best text. "Melbourne House has the best text interpreter, and it usually messes it up. But I do rate them very highly."

The atmosphere becomes tense, as Judith draws nearer to Fergus' office/bedroom/den. The posters of the Thompson Twins, Eurythmics, Marillion, **Great Space Race**, *Sinclair User*, Porsche 928 and Bronski Beat begin to ooze blood in anticipation. One particular poster above his bed is an anti-pollution guide. The circle in the centre is now red, which means 'Evacuate Immediately'.

Meanwhile Fergus is explaining about his Scottish roots. "Everyone up there is obsessed by football," he says. "People ask me 'Do you support Rangers or Celtic?' and I say 'No, I'm an atheist.' I used to like Queens Park, a miniscule team with the right to play at Hampden Park. There were only

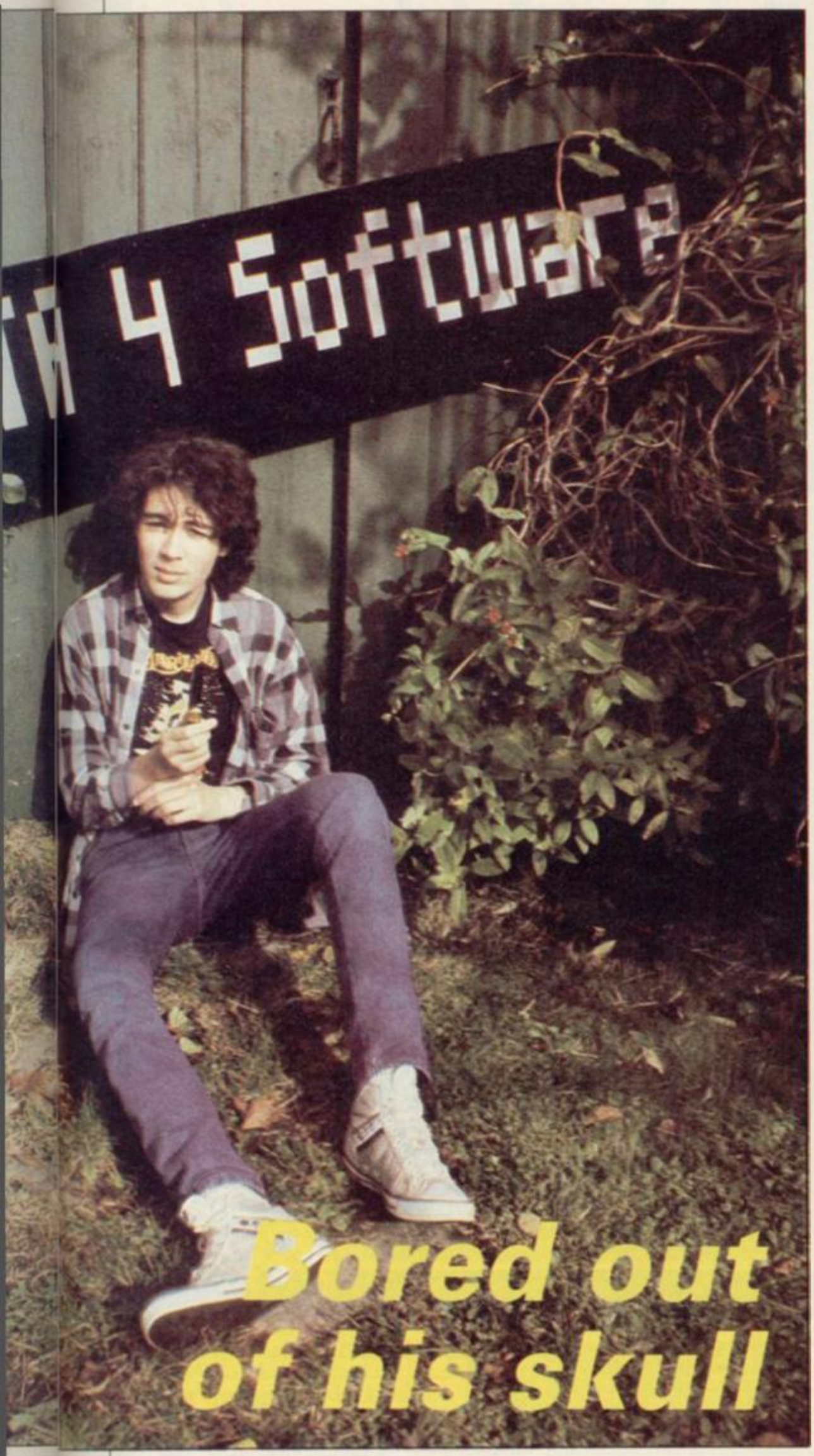

about 20 people watching."

Fergus doesn't even like arcade games, the heretic. "I hate them. I only play them very briefly. I like **The Rocky Horror Show** to be patriotic, and **Dark Star** and **Alien 8**. **Don't Buy This** was the best from Firebird in a long time. We had good fun with **Way of the Exploding Fist** at the PCW show, pretending to be very stupid and letting a Melbourne House official explain it to us."

Suddenly Judith erupts into the office like a boil whose time has come. Water pistol in fist, she sprays us in revenge for our unkind cut of a few months back. Let it go on record – if you ignore the leather jacket, studs, sharpened nails, knife, and Marillion T-shirt Judith Child is an otherwise demure, attractive and courteous young woman of obvious talent.

Judith is working with Fergus on **Robin of Sherlock**, the next three-part mega-quest from Delta 4. It's a step forward for Quilled adventures because it allows you to move backwards and forwards between the three separate programs, and also features independent characters doing things to each other behind your back.

Apart from Robin Hood and Sherlock, other characters include Red Riding Hood, Goldilocks, sequences from the Wizard of Oz, Smurfs, Wombles, laxatives, vaseline – "don't forget the candles," says Judith – an Exploding Friar Tuck, Hurn's (*sic*) Garden Shed – "there's a lot of those" – and an NCP car park which follows you wherever you go.

At the beginning of the game Watson is dead, but Fergus hasn't yet decided whether or not to have him sit up later and say suitably meaningless Melbourne House-type things.

"Watson is an idiot. The sofa is an idiot. Things I can see . . ." observes Fergus.

Fergus has never sat down and written a machine code game and says he probably never will. "**Bored of the Rings** is the **Quill** and other people's routines hacked about a bit," he says.

Judith is looking around the bedroom, change-spotting. "Oh God," she says, with blood-curdling scorn, "he's personalised the number plates on the Porsche poster."

She requires a certain amount of persuasion to appear in the photo-session, and brandishes the knife meaningfully. Eventually the lure of the lens overcomes her, and the inter-

continued on page 69

ONLY THE BRAVEST FLY....

TOMAHAWK™

New, from the author of Fighter Pilot... a stunningly realistic helicopter simulation that puts you in command of an Apache Advanced Attack helicopter. You will learn to take off, to land, to manoeuvre and locate and destroy enemy tanks using Hellfire anti-tank missiles. You will experience authentic battlefield conditions as you endeavour to carry out your mission and return safely to base.

BY D.K.MARSHALL

48K SPECTRUM

Digital Integration would like to thank McDonnell Douglas for all their help and technical support.

Spectacular 3D cockpit view with over 7,000 ground features.
Authentic aerobatic performance.
Ground attack and air-to-air interception, with laser guided missiles, rockets and 30 mm. gun.
Doppler navigation and target tracking.
Day/Night vision systems.

Cloudy, Crosswinds, Turbulence.
Pilot ratings — Trainee to Ace.
Impressive sound effects.
Pilots Notes.
Twin Joystick Option.

FREE HELICOPTER FLIGHT Competition

Entry forms & full details inside every pack
2 First Prizes of a trip in a helicopter
20 Runner-up Prizes of Apache model kits
Closing date Feb 15th 1986

SPECTRUM		
Tomahawk	48K	☐ £9.95
Night Gunner	48K	☐ £6.95
Fighter Pilot	48K	☐ £7.95
COMMODORE 64		
Speed King Disk		☐ £12.95
Speed King Cassette		☐ £9.95
Fighter Pilot Disk		☐ £14.95
Fighter Pilot Cassette		☐ £9.95
AMSTRAD CPC 464		
Fighter Pilot		☐ £8.95
Fighter Pilot Disk		☐ £13.95

Cheques payable to Digital Integration Ltd

I enclose a cheque/P.O. for _____ Total

Name _____

Address _____

_____

_____

_____

SU:12

VAT and p. & p. inclusive within UK (Overseas inc. 55p. per cassette)

Or debit my Access Account No.

Tele Sales (0276) 684959

Access

Trade and Export enquiries welcome. Lifetime Guarantee.

Please send to DIGITAL INTEGRATION
Watchmoor Trade Centre,
Watchmoor Road,
Camberley, Surrey
GU15 3AJ

continued from page 67

view continues as she poses with Fergus and Ian Willis, who has now joined the merry throng.

Ian programs on the BBC and QL – he's currently converting **Bored of the Rings** for the black beast. Other contributors, not present, include Jason Somerville, who works on the Amstrad and Jon Walker who does artwork and 'general scribbling'.

"Andrew Sprunt – we call him Spud – does photography and stuff," adds Fergus.

"Jason's a squirt," says Judith. "He's not very nice to me. Ask him how Jill is . . ."

"Jason is really small," explains Fergus. "He doesn't have any glaring features. Jon is more interesting than Spud. Spud tries to arrange million pound mergers with people. He's hilarious.

"My bullet-proof jerkin is like a shield of steel" he intones, apparently as an example of Spud humour. It's what Spam says in **BOR** if you shoot him with a Gatling gun.

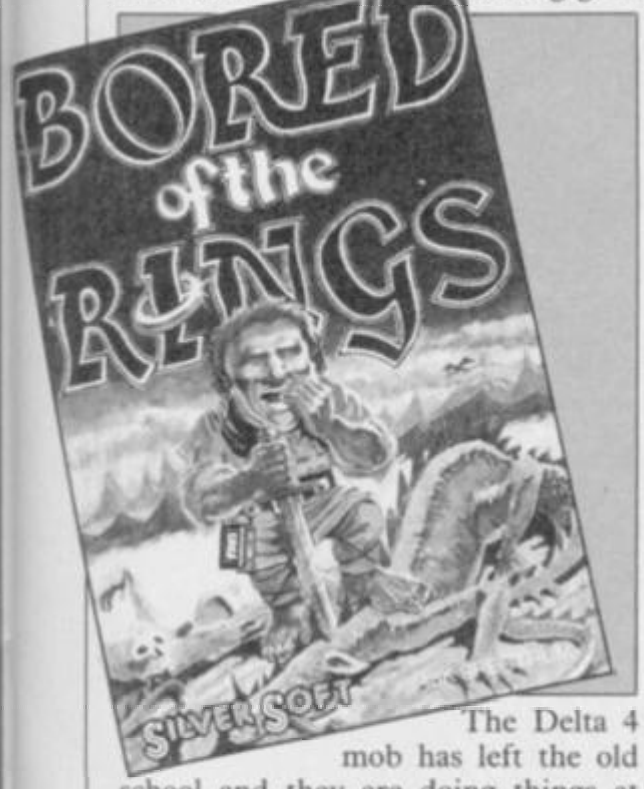

The Delta 4 mob has left the old school and they are doing things at different sixth form colleges. Fergus waxes nostalgic about the good old days at school, and that warms up Judith, whose conversation has hitherto been limited to cutting observations dropped into the proceedings like a frozen burger into hot fat.

"Tell him about Nilrac," says Judith.

Nilrac turns up as a character in **Skeptical**, the bonus 'magazine' included with **Bored of the Rings** on side four.

"He's awful," says Fergus.

Ian and Judith express their opinion of Fergus' latest system for dividing the profits

"He's a penguin," says Judith.

He's the man who took the computer studies course at their old school, that's who he is.

"He doesn't like Thatcher . . . he doesn't like anything," says Fergus.

"He likes Bruce Springsteen," comments Judith. Is that a redeeming feature?

This takes us into the realm of how computing ought to be taught in schools. Fergus reckons what counts is hands-on experience, not just learning how to do it in theory. According to Fergus, if it was all theory, "there'd be no programmers."

Teachers have to cope with a lot of problems in teaching computers. In the first place, they may not know much themselves, and what's more they may get people like Delta 4 to teach. But that won't impress frustrated pupils.

It's much the same story with most young programmers, of course – though maybe not so vociferously expressed. Programming begins at home. Could a similar bunch of schoolkids make a go of it today, the way Delta 4 has?

"Not the way we did," says Fergus. "**Bored of the Rings** was the first really excellent product we've done. People starting now would get eaten up."

He says he'd consider working for other companies "but only certain ones, and not on the basis of going into a room every day and writing stuff."

His aim is to set up a deal with Silversoft of the type Denton Designs has with Beyond and Ocean.

"I can see why they do it," he says. "Also it means you don't have to sit up until one in the morning putting horrible little cassette inlays in boxes."

But isn't it a bit sad to see Silversoft all over the game and not Delta 4?

"Yes, it is galling. I want me promoted, or Delta 4. They even spelled my name wrong on the insert."

Names will matter less in future, since Fergus and the rest of them are all due to die soon in **Joystick III**. Fergus commits suicide, and there's a tasteful picture of the event on his bedroom wall.

After that, the games will be written under pseudonyms. Fergus is calling himself the Jester, and Judith wants to be Desperado, though she's thought about Razzle.

Fergus finally gives into temptation and unleashes the full power of the blazing Right Guard. Gentle readers, do not try this yourselves. You are not manic programmers, and you are not about to commit suicide in a Quilled adventure game anyway.

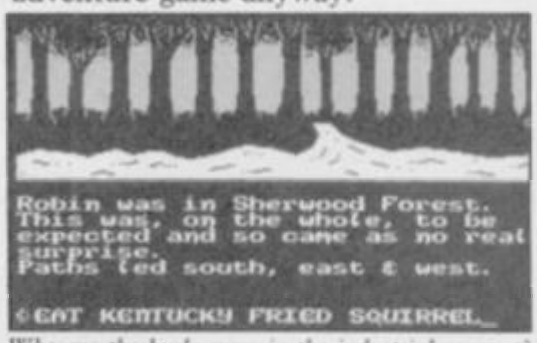
Robin was in Sherwood Forest.
This was, on the whole, to be
expected and so came as no real
surprise.
Paths led south, east & west.
>EAT KENTUCKY FRIED SQUIRREL_

Who are the burly nuns in the industrial convent? And where does Marian leave her clothes when she goes bathing? Robin of Sherlock knows the truth

It seems like a good time to make an exit. We'll have to leave the horror of the Delta 4 experience in the Stratford Pizza Chef to another episode – nor is there time to find out what happens if you type CHRIS BOURNE as an instruction in the third part of **Bored of the Rings**. If you get a diatribe against *Home Computing Weekly* you've typed HCW instead.

"If anybody says Marillion sounds just like Genesis," says Judith, fingering her blade, "I'll squirt them again."

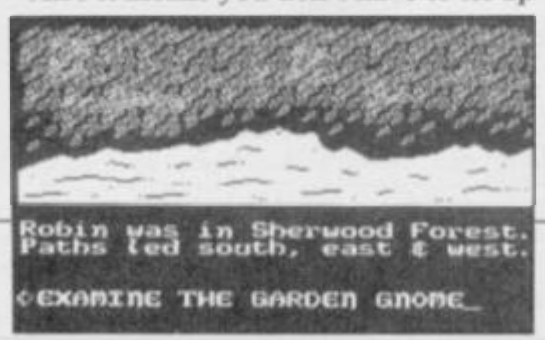

Add a new dimension to your Spectrum

SPD1 Disk & Printer Interface

- NEW – SNAPSHOT feature copies practically all tape based SOFTWARE direct to Disk.
- Uses standard BBC type Drives and Printers.
- Simple commands such as SAVE★"name".
- FREE Disk full of UTILITIES and HELP files.

68FX2 Professional Keyboard

A rugged high-quality printed keyboard with 68 full travel keys, full space bar, numeric and cursor pads and many individual keys.

LMT Products offer professional quality and ease of use at a price you can afford.

Imagine having almost a MEGABYTE of storage on floppy disks, using FULL SIZE Daisy or Dot Matrix printers all coupled with a REAL Keyboard, making Computing a pleasure.

£89.95 inc. VAT inc. P & P

SPECIAL OFFER

Both products are separate but for a combined price of **£125** you have **BOTH - SAVING £15!**

£49.95 inc. VAT inc. P & P

I would like to ORDER/receive information on...

- ☐ Combined Keyboard/Interface PACK @ **£125.00 inc. VAT**
- ☐ SPD1 Disk & Printer Interface @ **£89.95 inc. VAT**
- ☐ 68FX2 Professional Keyboard @ **£49.95 inc. VAT**
- ☐ LMT Disk Drives and Printers

Name _____

Address _____

P/Code _____

☐ I enclose cheque/postal order ☐ charge my Access/Visa

☐☐☐☐☐☐☐☐☐☐☐☐☐☐☐☐

Please allow up to 28 days for delivery.

SU/12

LMT

Your Spectrum's best friend!

LMT Computers Limited
South Street Commercial Centre
Bishop's Stortford, Herts CM23 3AL
PHONE 0279 506801/54437

Word Processing with QL Quill

IT IS GOOD to see such a rabid interest in the Psion business packages but, with the dearth of books on other QL subjects, it's about time a halt was called to the production line.

The latest off the conveyor belt is *Word Processing with QL Quill*, by David Dempsey. His book is a practical tutorial with exercises at the end of each section, and information accompanied by diagrams.

Unfortunately, the book is a bit of a slow starter. The first two chapters describe the functions of a word processor and show how **Quill** is loaded into the QL.

By page 52 we have learnt how to make back-up copies and Dempsey has explained the characteristics of QL cartridges.

That page is the turning point of the book, which goes on to describe formatting techniques and advanced editing features such as the import command.

The Sinclair **Quill** manual gives few examples of how to set up a document with margin settings, underlining, and various typefaces. It also gives a garbled account of how to set tabulation points on a page. That is one of the most difficult aspects to understand, and Dempsey gives a simple and readable explanation.

The section on advanced editing covers such topics as placing headers on the page, and importing text from a file produced by one of the other Psion packages. It is a lucid and well designed account of those processes.

The final chapter of the book looks at printing, a topic which is largely ignored in the manual. Although he says little about the types of printer you can use with **Quill** – a glaring omission – Dempsey does provide a survey of the types of printing you can do.

The only other book which can be compared in terms of quality with Dempsey's is **QL Quill**, from Century. There is little between them.

Word Processing with QL Quill is for both the business and home user who wants to know more about the machine as well as the package. The combination works well, and if you are interested in the esoteric aspects of QL usage, then the Longman book is a perfect buy.

John Gilbert

Publisher Longman
Price £7.95 (paperback)
★★★★★

The Programmers' Trouble Shooting Guide

IT SHOULD BE the answer to all Spectrum programmers' dreams, but *The Programmers' Trouble Shooting Guide*, by Piers Letcher, is no more than a witch's brew of hackneyed programming ideas and solutions presented in a new format. It is for those people who are not merely beginners, but who have not even bought their computers.

The introduction to the book contains a table listing the types of problems you may encounter with your computer, together with the chapters which cover those instances. For example, if you are unable to run a program, it may be because of typing errors, corrupted memory or locked-in machine code. The answers to those weighty posers are found in chapters two, nine and eleven. They could just as easily be found in the chapters on editing, and memory configuration in the Spectrum manual.

The list will probably get you thinking that at last you have everything you need to know in one book but, unless you are an absolute beginner you will have probably come across such information before.

The first six chapters do little to expand on the information given in the Spectrum manual, but the sections on animation, sound and memory are of some use if you have not bought any other books already on the market. There is also a chapter on machine code and appendices, most of which look as if they have been taken from the Spectrum manual.

Letcher's book suffers from a disease found in many compendiums. He has only been able to scratch the surface of topics which require books and not chapters to explain adequately. You would, therefore, be better off looking elsewhere for an indepth treatment of graphics and machine code programming. If, however, you are a beginner the book may provide an easy launch pad to better computing.

John Gilbert

Publisher Century Communications
Price £7.95 (paperback)
★★★

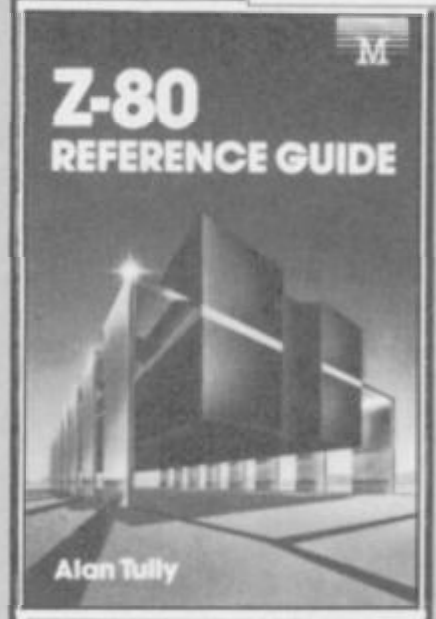

The Z-80 Reference Guide

IF YOU ARE still enamoured with the Spectrum Z-80 processor you may have noticed the lack of good reference material about the instruction set.

There are few books which catalogue the instruction set, show the timings of each command, with examples of usage. *The Z-80 Reference Guide* comes as a pleasant surprise.

It starts with an introduction to the register sets and a general explanation of timings for each type of instruction. A page is devoted to each instruction giving a general description of usage, the number of bytes used by each, the flags affected by execution.

The book bears a striking resemblance to *The Z-80 Programmers' Reference Guide*, by Rodney Zaks. That includes a comprehensive course on Z-80 programming, something which Tully's book omits apart from a puny chapter giving hints and tips.

Tully's book will never beat Zaks'. It is, however, useful for beginners who want a quick reference to a particular instruction.

John Gilbert

Publisher Melbourne House
Price £9.95 (paperback)
★★★★

TWO
EPSON FX80
Printers to be WON

Interactive BASIC Programming
48K ZX Spectrum & Spectrum +

Don't let books blow your mind, use your computer to teach you BASIC - what could be easier?

The only ZX BASIC programming course that runs in your Spectrum and gives you complete control over the computer.

Learn BASIC with your hands on the keyboard, not with your head in a book!

IBP consists of twelve programs called Learning Modules. Altogether more than 250K long! Whilst using a Module you will have complete control over your computer. So when IBP explains, for example, how to use the BEEP command you can try it out there and then before continuing.
You will be asked to write programs throughout IBP. Don't worry though, you can call on two hints for each program and then get IBP to put its own solution into BASIC for you to look at and RUN. There are eighty programs like this.
Many demonstration programs are given, also.

THE IBP COMPETITION

Epson FX80 printers are the best all round printers and Eigen Software are giving away two of them! To enter the competition you must write a BASIC program, record it on the official cassette (free with the IBP package) and send it to the address below. Entries will be considered in two categories: games and non-games.
The writers of the best program from each category will receive a printer system. ALL other entrants will receive a copy of the two winning programs!

The whole Interactive BASIC Programming package costs £9.95.
If your computer shop does not stock Interactive BASIC Programming then send £9.95 for the package by return of post (p & p free) to:

Eigen Software
45 Bancroft Road, Widnes, Cheshire. WA8 0LR
051 - 423 6201

$\hat{H}\psi = E\psi$ EIGEN SOFTWARE create reality

Dragged back for another term, Eric continues his one-man fight against the Education system. All his old adversaries are there, plus escapees from the Biology room and, even worse, girls! Lucky he stocked up on stink bombs over the holidays!

Back to Skool (48K Spectrum) — £6.95
Skooldaze (48K Spectrum & CBM64) — £6.95
Available from all good computer shops or direct from:

MICROSPHERE

Microsphere Computer Services Ltd.,
72, Rosebery Road, London N10 2LA.

CHRISTMAS MICROFAIR

Looking forward to a high-tech Christmas?

Then come along to the CHRISTMAS MICROFAIR at the Horticultural Hall, London SW1 on the 14th December.

It's enough to make even Santa Claus's eyes light up.

Everything you ever wanted for the ZX Spectrum, Spectrum + and the QL under one roof, in one day of non-stop computer entertainment.

No matter how many more shopping days there are until Christmas, don't buy anything until you see what's available at the MICROFAIR.

Software, hardware, books, add-ons, printers, monitors, user clubs, magazines, computers, and a fantastic range of gizmos that are not generally available in the shops.

There's all those 'just released' programs for the Spectrum and QL, and more than one opportunity of getting something at special "show" prices.

Send for reduced-price advance tickets now.

December 14th. The day that will make your eyes pop.

CHRISTMAS MICROFAIR
DECEMBER 14TH 1985, HORTICULTURAL HALL
GREYCOAT STREET / ELVERTON STREET LONDON SW1
10am – 6pm
ADMISSION: £1.75 (ADULTS); £1.25 (KIDS UNDER 14yrs)

SEND FOR REDUCED PRICE ADVANCE TICKETS TODAY

Send to Mike Johnston (Organiser), Dept SU ZX MICROFAIRS, 71 Park Lane, London N17 0HG.

Please send me advance tickets (Adult @ £1.25)

Please send me advance tickets (Child under 14 @ £1.00)

Name: _____

Address: _____

_____

17th ZX MICROFAIR

Please include a stamped, self-addressed envelope and make cheques/POs payable to ZX Microfair

EXHIBITORS. CALL MIKE JOHNSTON ON 01-801 9172 FOR DETAILS OF STAND AVAILABILITY.

· AIR · COMBAT · EMULATOR ·

· BY CASCADE GAMES ·

1-3 Haywra Crescent Harrogate

£10.95
INC. **FREE** WATCH AND POSTAGE

THE FASTEST GAME ON TWO WINGS!
AND A FREE MULTIFUNCTION CALCULATOR WATCH

ACE

The AIR COMBAT EMULATOR, packed with exciting features, is by far the fastest, most realistic flight simulator available. For the first time on a home computer, feel what it is **really** like to fly a high performance military jet and engage tanks, missiles, ships, helicopter gun-ships and two types of cunning intelligent enemy aircraft.

Featuring over 300 sprite images, ACE has the smoothest, most detailed cockpit view of hills, trees and other ground objects ever achieved thanks to specially developed Dynamic Graphic Technique (D.G.T.©) allowing sensational high speed **solid** 3D graphics.

In combat, your head will spin as you struggle with the help of the advanced avionics which include a rear-view camera and radar, to stay alive long enough to do some damage to the enemy.

The unique two seat flying option (pilot, navigator/weapons man) and **Synchro Speech**© which passes vital aircraft condition information to the flight crew without freezing the action combined with dynamic tactical map, take offs and landings, summer, winter and night-time flying and a remarkably realistic in-flight refuelling option makes ACE the ultimate AIR COMBAT EMULATOR.

ACE SCENARIO

A vast invasion fleet has landed on your southern shores and discharged scores of tanks supported by helicopter gun-ships and protected by mobile surface to air missiles. Squadrons of enemy fighters give the enemy forces air cover. Advancing ruthlessly they are conquering your homeland, facing no opposition.

You are the last fighter pilot with only three A.C.E. Mark 2.1 multi role All Weather All Terrain D.G.T.© combat aircraft. Based at an allied airbase, your task is to attack and destroy the numerically superior enemy land and air forces and drive them from your shores. The final stage of the conflict, having already destroyed the enemy land forces and shot down their air force, is to sink the enemy fleet as it evacuates its defeated army.

ACE – EXPERIENCE IT NOW

Every computer game fan will love ACE – just look at these features:-

- 100% optimized machine code uses all available memory.
- Featuring Dynamic Graphic Techniques (D.G.T.©)
- The smoothest, fastest and most detailed cockpit view of any flight simulation.
- Views of hills, trees, tanks and other ground objects. Aerial combat, ground attack and naval attack.
- **Synchro Speech**© ie. the speech does not freeze the action.
- Two seat option – fly and fight with the aid of a friend.
- Sensational 3D solid (not boring wireframed) graphics.
- High score saving system.
- D.G.T.© operation (All Weather All Terrain).

* Note due to memory limitations ACE on the C16 and VIC20 (+8K Ram) do not have any ground objects.

FREE 20 KEY MULTIFUNCTION CALCULATOR WATCH
• 12/24 Hour Time Mode • Alarm Mode
• Calendar Mode • Calculator Mode

Screen shots are for CBM 64 version. Other versions may vary.

ACE – EXPERIENCE IT NOW!

FREE!!!

Order ACE today and receive this fantastic
20 KEY MULTIFUNCTION CALCULATOR WATCH
ABSOLUTELY FREE!!!

PRICE **£10.95 (CBM 16 and VIC 20 £9.95)**

Postage FREE in U.K. Add £1 for overseas orders.
Allow 28 days for delivery.
I enclose cheque/postal order for (£.....) made payable to Cascade Games Ltd.
Or through any Post Office by Transcash (Giro No. 655 6655).
For even faster ordering when charging to Access, Barclaycard and Trustcard Visa use our 24 hr service (Tel. 0423 504663).

ENTER CREDIT CARD NO. IN BOX:-

VISA

☐ 64 ☐ 16 ☐ VIC 20 (with 8K RAM expansion)
☐ PLUS 4 ☐ 128
☐ AMSTRAD 464 ☐ AMSTRAD 664 ☐ SPECTRUM 48K

Please tick box

NAME

ADDRESS

POSTCODE

COUNTRY

Please complete and send to:-
Cascade Games Ltd.
1-3 Haywra Crescent
Harrogate HG1 5BG. England
Tel. (0423) 504663
Registered No. 1755554

SU/12

cascade

THEIR ONLY HOPE WAS YOUR PROMISE TO BRING THEM BACK ALIVE....

BEACH-HEAD II

INCREDIBLY REALISTIC VOICE SIMULATION

ONE PLAYER PLUS TRUE HEAD-TO-HEAD TWO PLAYER FACILITY

HIGH RESOLUTION ANIMATED GRAPHIC SCREENS

OVER 100,000 PEOPLE CAPTURED THE BEACH-HEAD IN 1984! DARE YOU RETURN IN 1985??!!

"Beach-Head II must be one of the best games to make its way across the Atlantic" ZZAP 64

NOW AVAILABLE FOR SPECTRUM 48K £7·95

All screens on this advertisement as seen on Commodore 64

U.S. GOLD

All American Software

ACCESS

C64 CASSETTE £9·95 C64 DISK £14·95

The continuing saga pits allied forces against the cruel dictator who escaped the destruction of the fortress with remnants of his army and prisoners captured during the land battle.

Produced for the COMMODORE 64 and coming to a computer store near you!

Written by Roger & Bruce Carver • Directed by Bruce Carver • Produced by Chris J. Jones • Distributed by David L. Ashby
Illustration by Oliver Frey (Newsfield Publications) • Manufactured in the U.K. by U.S. Gold.

Bill Scolding meets biographer Rodney Dale, the 'warts and all' author of The Sinclair Story

Sinclair brought to book?

RODNEY DALE has known Sir Clive Sinclair for more than 20 years, ever since the Sinclair Radionics mail order operation was run from a disused bakehouse on Dale's premises in Cambridge.

Dale was involved with the development of the extraordinary and innovative Cambridge Consultants Ltd, which he later joined, forsaking his small publishing business. His path was to intersect with Sinclair's often in the years to follow. Later, when Dale became a fulltime freelance writer, he supervised the production of software manuals for Sinclair Research, most notably those for Logo.

The idea of writing the first biography of Sinclair came out of a discussion Dale had with Colin Haycraft, of Duckworth Publishers, in 1983.

"It emerged that Colin had been trying to get Clive's autobiography," Dale explains. "Clive had replied that he was too busy and in any case it would make him feel too old."

When Haycraft discovered that not only had Dale known Sinclair for some time, but would be interested in writing the biography, Sinclair was approached again.

"After much toing and froing Clive agreed that we could proceed. He wouldn't have consented," Dale adds, modestly, "to just anybody writing it."

Sinclair gave Dale several interview sessions and allowed him to rummage through his personal archive box. He granted, too, access to people in the company.

"'Granted' suggests that Clive had the right of veto over the manuscript," says Dale, "and I suppose in a way he did, though we agreed that he could later alter only errors of fact. He has seen the manuscript and hasn't exercised his right to change anything."

And how did Sinclair react to this 'warts and all' account? "Apparently he said, 'It's very accurate. I don't know where he got it all from.' "

Apart from the archives, Dale got it all from 60 hours of interviews with associates and employees of Sinclair. That, and ransacking libraries for back issues of *Practical Wireless*, *Instrument Practice* and other relics of the past. Filing cabinets and cardboard boxes crammed with cuttings line the walls of Dale's office.

The result, *The Sinclair Story*, is about as comprehensive as you could wish. More important, it is very enjoyable to read. Photographs of the beardless Clive, pages from his school exercise books and charmingly ingenuous adverts for his earlier products — 'easily built in a single evening' — help recapture the excitement and naivety of Sinclair's growing pains and the immature computer industry.

It's all there — Sinclair's volatile friendship with Chris Curry, the tragic involvement with the bureaucratic National Enterprise Board, the abortive attempt to win the BBC contract, the arduous development of the ill-conceived C5. Running through it all is Sinclair's obsession with miniature television, on which research first started in 1964.

Omissions are few, though it is surprising that Dale glosses over the beginnings of Sinclair Research and the work which went into the ZX80, especially given his meticulous approach to the development of the pocket calculators and the MK14.

> *"The danger is that Clive might go on producing computers because he can't produce anything else"*

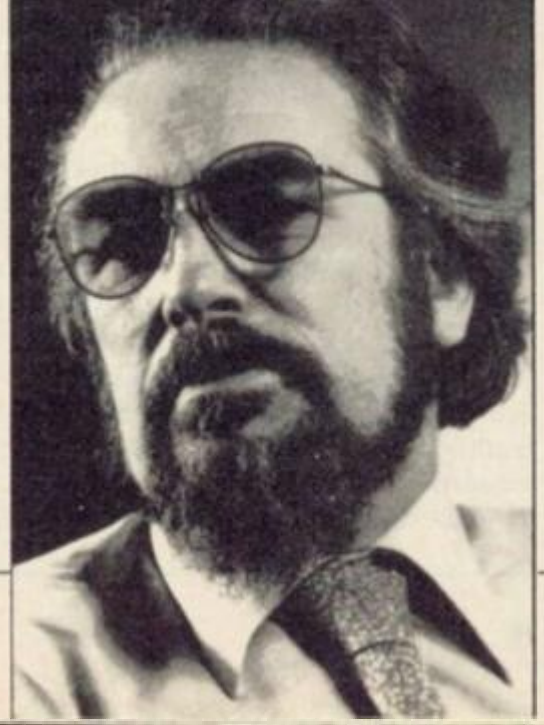

Dale is taken aback when this is pointed out to him. "Yes, there is quite a jump," he agrees, scribbling a note in the margin. "There's nothing sinister in that . . ."

Although *The Sinclair Story* claims only to be an account of Sinclair's business ventures, here and there we find the man behind the name peeping between the lines. Dale explains, "I asked Clive in an early interview how much he wanted it to be about the business and how much about him. He replied that he didn't want to suddenly appear as if from nowhere, but he did want to remain private. And that's what happened."

As to the future, Dale thinks that the home computer industry is likely to go the same way as the calculator boom of the seventies. "It's been a juggernaut. It's run away and crushed everything in its path.

"It's not an industry which attracts cautious people. Had it been so, perhaps the brakes could have been applied earlier rather than at the edge of the precipice."

Sinclair has been as guilty of that as anybody. "There are people within the company who individually think that caution and circumspection are a good thing, and that this has been overridden by success."

Drawing parallels with Sinclair's dogged determination to continue producing calculators long after the market had died, Dale adds, "The danger is that Clive might go on producing computers because he can't produce anything else."

Sinclair's venture into electric vehicles does not appear to be the answer, though Dale too was fired by Sinclair's enthusiasm over the C5. "One of the most extraordinary moments of my life was realising that there was something wrong at Alexandra Palace," he says, thinking back to that snowy day when the C5 was unveiled. "It suddenly flipped from a brilliant idea which was going to be a vast success to something which was very dangerous."

But, Dale concludes, "The world would be a poorer place without Clive Sinclairs around. They make enormous mistakes but they also make life richer."

Rodney Dale is author of a disparate volume of work, including a biography of Louis Wain, ***The Man Who Drew Cats****; the modern folklore collection,* ***The Tumour in the Whale****; and* ***The World of Jazz****. With Ian Williamson he has co-authored* ***Basic Programming*** *and* ***The Myth of the Micro****.*

Clive's early

CLIVE MARLES Sinclair was born near Richmond in Surrey on 30 July 1940. His father and grandfather were both engineers.

Clive's brother Iain was born in 1943 and his sister Fiona in 1947. The Sinclair children remember a particularly idyllic childhood. Clive came into his own in the holidays, for he loved swimming and boating and at an early age designed a submarine which owed as much to grandfather George's naval interests and Jules Verne as to the availability of government surplus fuel tanks.

Clive found the comparative freedom of holidays a necessary antidote to school; a time when he could pursue his own ideas and teach himself what he really wanted to know. A sensitive child with ways of thought and speech beyond his years, little interest in sports other than aquatic, he sometimes found himself out of joint with his schoolfellows.

He preferred the company of adults, and there were few places other than with his family where he could feel intellectual companionship. To some, the Sinclairs seemed to be unconventional, a family who spoke directly, frankly, and often argumentatively to one another as a matter of course — because not only was it more fun that way, but also, as Clive now says: 'You get more out of people by disagreeing with them.'

Clive went to Box Grove Preparatory School; he recalls it with affection, and was very upset when it was eventually closed. When he was ten, the school reported that it could teach him no more maths, and he moved on to the secondary phase of his education.

At about this time, his father suffered a severe financial setback. With Sinclair tenacity, he started from scratch — still in machine tools — and fought his way back in a remarkably short time. However, fighting one's way back is not without its effects on one's family, and Clive went to a number of schools for his secondary education. Taking his O-levels at Highgate School in 1955, and S-levels — in physics, and pure and applied maths — at St George's College, Weybridge.

Mathematics — that perfect, concise language — had always interested him deeply, and he had barely become a teenager when he designed a calculating machine programmed by punch cards. Because he wanted to make the adding as simple as possible, he did it all with 0s and 1s. 'I thought that was a great idea. I was really amazed to discover that this was a known system; the binary system. That discovery disappointed me deeply; I thought I'd made my fortune . . . but I was very pleased with the idea.'

As a teenager, he also 'discovered' electronics. He had always been fascinated by things miniature, and he carried this interest into his electronic designs, seeking to produce ever more refined and elegant circuits, using smaller and smaller components. The state of his bedroom — a mass of wires — was a family joke, but from it came amplifiers and radios for his family and close friends, and an electrical communications system for their hideouts in the woods.

He worked hard at school, particularly on subjects he was keen on, reading and absorbing far beyond the required level. If he wanted to learn something, he did so very readily; he had — and still has — an incredible facility for assimilating information. The converse is true; at school he had little time for subjects which did not interest him. While still at school he wrote his first article for *Practical Wireless*; it was published; heady stuff.

As an antidote for working hard, Clive and his friends were wont to hold wild teenage parties. A friend of his from a strict Catholic family recalls that one Christmas Eve, after a few drinks, he said to Clive: ' "I'm off to church; I've got to go because I'm in the choir", so Clive said he'd come along with me, and we staggered into the choir stalls and Clive just joined in with his fine bass voice. Not bad for an atheist!'

When he left school just before his eighteenth birthday, there was no

ly days

The first of two extracts from Rodney Dale's Sinclair Story

reason why he should not have gone to university — except that he didn't want to. He knew from experience that what he wanted to learn he could find out for himself.

C M Sinclair's Micro Kit Co was formalised in an exercise book dated 19 June 1958 — three weeks before the start of his A-levels. In this book we find a radio circuit, 'Model mark I' with a components list: 'cost/set 9:11d + coloured wire & solder/nuts & bolts + celluloid chassis (drilled) = 9/–'.

He had been delighted to find how cheap components were if bought in bulk, and that there were such things as call-off rates. He also realised that to sell big you had to look big, even if you weren't. Not for him ninepenny words and five-and-sixpenny lines; he would think in terms of half-page advertisements at the very least.

Half-page advertisements and components by the thousand . . . where was the money to come from? Why not write another article for *Prcctical Wireless*? The article was accepted, although it was not published until the following November — no instant cash there. But then he saw *Practical Wireless* advertising for an editorial assistant; he applied for the job and got it. He told his parents it was a holiday job. After a decent interval, he told them that *Practical Wireless* thought very highly of him and that there were tremendous prospects there — none of which was true.

But as it turned out there *were* tremendous prospects because the magazine was run by an incredibly tiny staff: editor, assistant editor, and editorial assistant — Clive. The editor had to retire through illness and the assistant editor stepped into his shoes. He soon collapsed under the strain, and there was Clive Sinclair, at the age of 18, running *Practical Wireless*. He says that it was not a difficult job; all he had to do was to take the material from the regular contributors, look through the articles which poured in from hopeful amateurs, select enough for a well-balanced magazine, and give them an editorial polish. The day a week that editing *PW* took gave him plenty of time for further reading and circuit design. *PW* readers could not always get his published designs to work, but a design that didn't work always resulted in a large postbag.

Right: Clive Sinclair at A-level time
Below: Sinclair's early sketches for a radio circuit

A job which occupies an active mind for a fraction of the time lacks satisfaction. The Silver Jubilee Radio Show opened at Earl's Court at the end of August 1958, and Sinclair was representing *PW*, on Stand 108, selling magazines and subscriptions, and still wondering how to launch his own business. Opposite, on Stand 126, was Bernard's Publishing.

Sinclair recalls: 'There I was on the *Practical Wireless* stand, when all of a sudden an immense figure loomed up. It was Bernard Babani; out of the corner of his mouth, best gangster fashion, he said; "See you at the coffee stall in ten minutes."' At the coffee stall, Babani offered Sinclair £700 a year to run his publishing company. 'Maybe,' was the murmered reply, 'but I expect a rise after a short time.'

At Bernard's, Clive Sinclair designed and sometimes built circuits, and Mr Singh did the drawings and prepared the artwork for printing the books. The secretary, Maggie, did everything else. Sinclair's mother had been dubious about her son leaving the security of a monthly magazine but Bernard Babani said to her: 'Mrs Sinclair, your son's name will be on all the books we publish.' Many a true word; 25 years later that storeroom which was Sinclair's office is stacked high with books about microcomputers — and you don't have to look hard for the name 'Sinclair' on the covers.

But his burning ambition was still to start his own business and in 1961 he had registered a company, Sinclair Radionics Ltd, on 25 July. He took his design for a miniature pocket transistor radio and spent some time seeking a backer for its production in kit

continued on page 80

continued from page 79

form. He gave in his notice to Babani, only to find that his backer had developed cold feet.

He needed another job to earn some money — both to live and to finance the business he was determined to start. He had little difficulty in finding one; he joined United Trade Press — based at 9 Gough Square, just off Fleet Street — as technical editor of the journal *Instrument Practice*.

His name first appears in *Instrument Practice* as assistant editor in March 1962. He lost no time getting to work, and 'Transistor DC Chopper Amplifiers' appears in two parts in May and June, followed by 'Silicon Planar Transistors in Hearing Aid Design'.

His last appearance as assistant editor was in April 1963, but the year he had spent marrying UTP to the semiconductor industry was of great mutual benefit. As a journalist he could approach all the semiconductor manufacturers and was welcomed with open arms.

One of the facets of Sinclair's genius lay in his ability to reduce the size of his designs. Although he had a sound grounding in theory, he was also very practical. He knew that manufacturers were selecting components to meet their published specifications, which left them with 'rejects'. These 'rejects' would obviously meet *some* specification; the art was to determine what that specification was. Having done that, he could design circuits in which components would perform perfectly well. Thus did he move from publishing to marketing.

The first intimation that the world had of the existence of Sinclair Radionics Ltd was the half-page advertisement which appeared in the hobby magazines in November 1962. This was for the Sinclair Micro-amplifier, 'the smallest of its type in the world', which 'out-performs amplifiers twenty times as large'. There was a picture of the Micro-amplifier sitting on a halfcrown.

Sinclair set up his research, development and marketing organisation in his office at Gough Square. However, the address given in the advertisements for Sinclair Radionics Ltd was 69 Histon Road, Cambridge; here is some background. In 1958, I started a design and printing company called Polyhedron Services, and two years later had moved to 69 Histon Road and become involved in the development of Cambridge Consultants Ltd. CCL was founded in 1960 by Tim Eiloart, a Cambridge chemical engineer.

When CCL wanted to set up a workshop, I let them the disused bakehouse at 69 Histon Road. By this time, Tim Eiloart had met Clive Sinclair; Clive had just set up Sinclair Radionics and needed an organisation to receive his mail, assemble sets of components into kits, and despatch them. It wasn't quite the high-tech work which CCL had envisaged but no matter; as the Sinclair advertisements appeared CCL was ready with the servicing organisation.

The half page Micro-amplifier advertisement was repeated in December 1962; and in January was expanded to a full page. Not knowing what was going on, I was somewhat surprised when we were asked to print a second batch of 1000 data sheets. The idea of 'stack it high and sell it cheap' by mail order was one with which we at Cambridge Consultants and Polyhedron were unfamiliar. 'He's either going to become a millionaire or go broke' we muttered to one another as piles of mail mounted.

The next thing we knew at Polyhedron was a request for 1000 cards regretting that, owing to an unprecedented demand, there might be some delay in despatching your Sinclair Slimline. This radio, the dream on which the original Sinclair Micro-Kit Co had been built, was announced in February 1963.

Sales were going from strength to strength; ideas for products were coming thick and fast. The CCL workshop was burgeoning, and the upper floor of the bakehouse was becoming somewhat overcrowded.

● ***The Sinclair Story***, *by Rodney Dale, is published by Duckworth and is available from all good bookshops. If you have difficulty in finding it, contact the publishers, Duckworth Ltd, The Old Piano Factory, 43 Gloucester Cresent, London NW1. Price £9.95 inc p&p. Visa and Access accepted.*

Below: Sinclair Radionics Ltd, 1963
Right: Clive Sinclair in 1978
Lower right: The first Sinclair Radionics ad, 1962

SINCLAIR RADIONICS LTD Dept. C 69 HISTON ROAD CAMBRIDGE
TELEPHONE CAMBRIDGE 53965

Build the Sinclair MICRO-AMPLIFIER

ACTUAL SIZE ONLY ½" × ½" × ½"

This microscopic amplifier, the smallest of its type in the world, out-performs amplifiers 20 times as large.

Power Gain—60dB (1,000,000 times).

Frequency Response—30 c/s to 50 kc/s ± 1dB.

Output Power—sufficient for any earpiece or small loudspeaker.

Simple to build using ordinary tools.

Uses brand new micro-miniature components and micro-alloy transistors.

Very low noise level. May be used as tape recorder pre-amplifier.

Free applications data supplied with every kit showing how to use the micro-amp in micro-radios and transmitters, and with high and low impedance pick-ups, microphones and stereo headphones.

28/6 plus 1/6 postage and packing

Trade enquiries invited.

Next month: The ZX80 and beyond

Robot MESSIAH

Robot MESSIAH

AMSTRAD
SPECTRUM
£7.95

You are the Robot Messiah, the one hope for your long suffering race, the Droids.

Imprisoned in mines of horrific torture, the Droids are worker robots, slaves to Androids and destined to misery.

As the Robot Messiah, you must set out against overwhelming odds — battle against giant bears, killer robots and evil gnomes. Explore a mind-boggling maze of caves, escape from a wretched tunnel until, in the sinister test centre you can begin to formulate a plan — and that is only the beginning!

Spanning 152 screens and 3 levels, Robot Messiah is a sensational arcade adventure, rich in atmosphere and tension which is sure to be the hit this Christmas.

"ROBOT MESSIAH" written by Christian Urquhart and Mike Smith
Christian Urquhart is also the author of 'Hunchback' & co-author of Daley Thompson's 'Decathlon'

Alphabatim

AVAILABLE FROM LEADING SOFTWARE STOCKISTS
OR DIRECT FROM: ALPHABATIM 2 WELLINGTONIA COURT VARNDEAN PARK BRIGHTON BN1 6TD SUSSEX

BING CROSBY hisses. Rain water drips from a damp patch above the bay window.

Painted eggs, miniature elephants and celtic jewellery crowd the table tops and the heavy Victorian mantlepiece. Framed pictures of girls brandishing hockey sticks are propped behind a stack of classroom slates. The phonograph winds down, Bing crackles to a finish, and the hiss fills the room.

The five of us – a motley deputation from the computer press – are in the tea room at St Bride's, a white crumbling turn-of-the-century house overlooking the tiny fishing village of Burtonport, in County Donegal. Mists roll in across the rocky coastline and the moors stretch behind, dotted with scraggy sheep and thatched cottages deep in peat.

The tea room is dark and a bit damp. There is something else about it, not perceived at first. There is no electric light, no light switch, no sockets.

The 1980s slip away . . .

St Bride's is a school for young ladies between the ages of 13 and 18. Here are some lines from its prospectus: "The girls receive the healthy benefit of lively sea air and fresh open countryside, and in the matter of sunshine, so vital to the health of growing children, we are singularly well favoured.

"St Bride's offers a standard classical curriculum, the cardinal subjects being Mathematics, Elementary Latin, Grammar and Literature . . . The day begins with the rising bell at half-past seven . . . The School has a modern gramophone which may sometimes be used by an unsupervised group of girls, providing that great care is taken to avoid overwinding."

St Bride's is a surreal holiday where grown-up women relive their childhood fantasies by dressing up in pinafores and bonnets and going back in time to a '20s boarding school.

St Bride's is a young software house whose first game was, appropriately, **The Secret of St Bride's.**

St Bride's is . . .

Marianne Scarlett and Priscilla Langbridge, the Games Mistresses of St Bride's, are very much larger than life, a phrase they often use to describe themselves. Flamboyant in wide-brimmed bonnets and matching two-pieces, they are impressively dramatic. Those are their real names, though not the names they were born with, for, as Priscilla explains, "one's real name is the name you are using at the time".

Marianne is also headmistress of the school. On the back of the prospectus she is billed as Miss Brighe Dachcolwyn, another real name. As she pours the coffee — or possibly tea, none of us are sure, but it is undrinkable — she travels back in time to the hazy beginnings of the school.

"Partly it was 'what we do with this big house?' " — she waves her hands expansively — "and partly my background in humanistic psychology, the right sort of background for an unusual idea. I did know about the unhappiness of the modern person. I felt what was missing was some of the feelings from old-fashioned books — that you could trust people, that they would support you — good, old-fashioned upright ideas . . .

"We wanted to give people the experience of being teenagers again. One of the ways to create that effect was a school environment in an unfamiliar time — an imaginary '20s or '30s."

The school was advertised widely, in the *Observer*, the *Sunday Times*, *Girl About Town*, and in the theatre programme for *Daisy Pulls it Off*. News also got around by word of mouth.

The girls who attend are aged between 20 and 30 — "Nurses, teachers, office workers, people who are interested in seeing the psychological effect take place on themselves." The absence of electric power, and the garishly painted dormitories, reinforce the effect.

About 80 attended this season, a maximum of eight a week, and while most are from England, some have come from America and Sweden. Those who would have difficulty fitting in tend to weed themselves out before they arrive. They take lessons, go out on nature rambles, buy tea in the tea room with old money. The role-playing continues 24 hours a day: "There is a strong atmosphere even when the staff are not present. People come for the experience but accidentally sharpen their wits. They also discover about friendship — it's very heartwarming."

Do they enjoy any schoolgirl adventures? Marianne's eyes twinkle under the swathes of violent eyeshadow, "Three or four girls might go out and rather excitingly get cut off by the tide."

Well, it's not so different from grown-up boys hitting each other with cardboard axes at Treasure Trap Castle, but how do the Burtonport villagers take to life at St Bride's?

"We get on very well with the locals. We print the labels for the fishermen's co-operative and do the posters for the horse races. Irish people don't think the same as the English, they love people making a splash. They have a phrase, 'to have a bit of crack' which means you're up there at the top.

"I'm considered the best dressed woman in Burtonport."

The second best dressed woman in Burtonport has been quiet so far, demurely fanning herself with a white fan. Previously a freelance writer, Priscilla first came to St Bride's as a pupil. She brought with her a second-hand Commodore 64, and somewhere found a socket to plug it into. Marianne was a bit taken aback at this intrusion of the modern world into the real world of St Bride's but they played a few arcade games and, as Priscilla adds, "we discovered that she had this penchant for blasting things."

"I didn't have any experience of computers," explains Marianne. "My experience was in thinking backwards. But I found they were wonderful, they were magical." She laughs. "I'm a great fan of racing car games."

Their first game, **The Secret of St Bride's**, grew out of the mystery games which the girls played on their afternoon rambles. The aim was to notice odd things which they passed, pretend that those were clues and work out the mysterious connections between them.

The game was started on the C64, using **Quill**, and finished on the Spectrum when Priscilla discovered the delights of the 48K wonder.

The cover of the early version depicted Marianne in fine cane-wielding form, but on the inside appeared a barely-clad Amazon. The copy, too, was ever so slightly teasing: "You are Trixie Trinian . . . You've come to St Bride's for a school holiday, but things aren't quite the way you expected — in fact they're very strange indeed! Explore the classrooms and the dormitories to find the school's dark secret."

Our very own Richard Price awarded the adventure five stars, and

continued on page 85

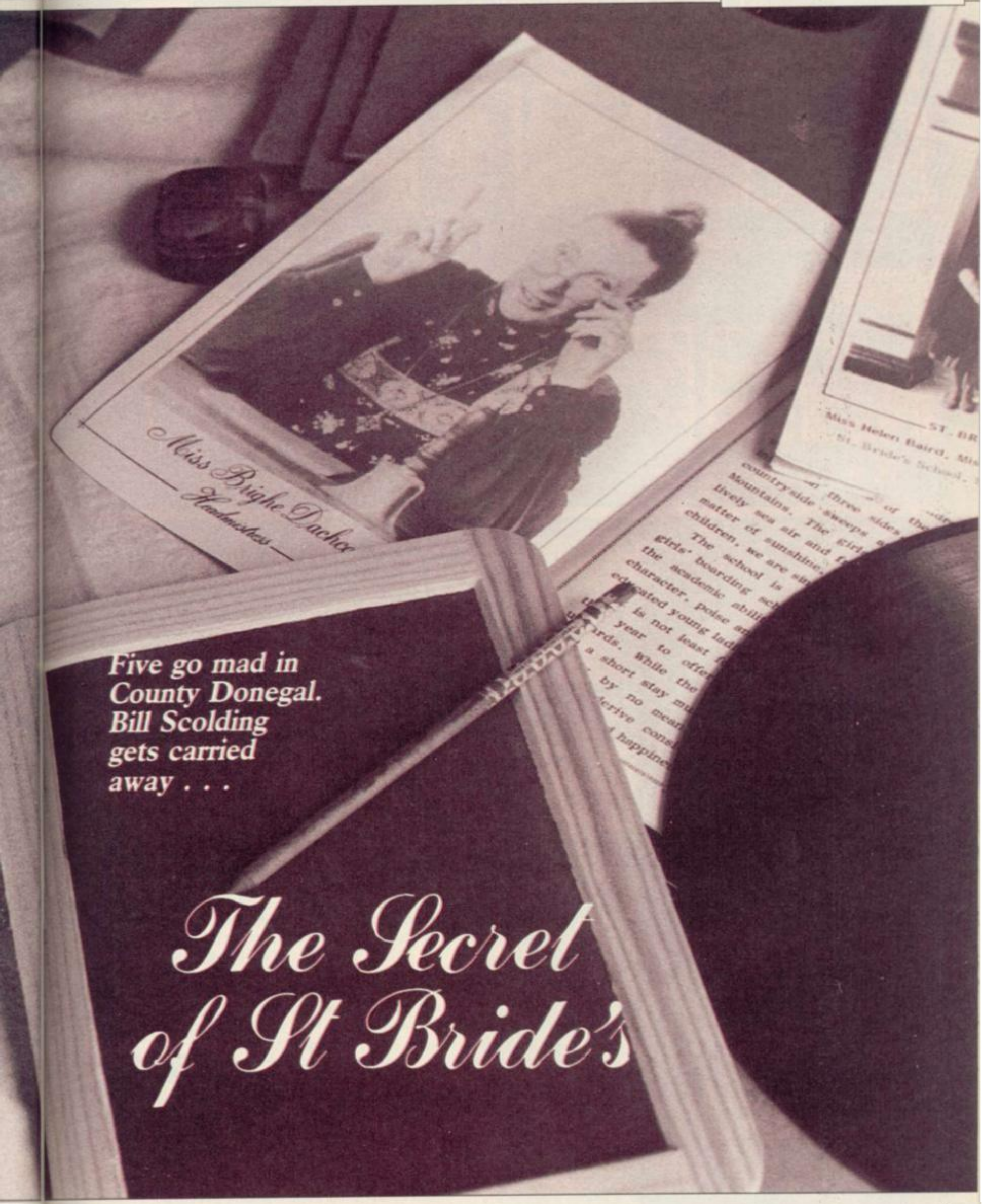
Miss Brighe Dacher
Headmistress
Five go mad in
County Donegal.
Bill Scolding
gets carried
away . . .
The Secret
of St Bride's

Top Games
AT ROCK BOTTOM PRICES

TAKE UP TO FIVE TITLES FROM JUST 95p

Frank Bruno
£3.95

Finders Keepers
£.95

Stanion
£6.15

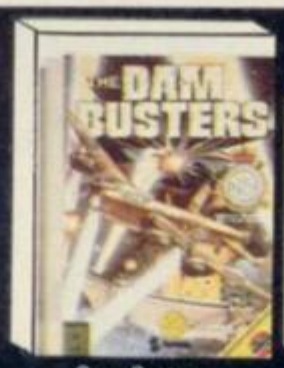

Dam Busters
£7.75

Dun Daragh
£7.75

Red Arrows
£5.50

Nodes of Yesod
£6.95

Superman
£7.45

Shadowfire
£5.95

Spy Hunter
£4.95

Hypersports
£6.15

Way of the Fist
£6.95

Spy v Spy
£6.95

Alien 8
£7.95

PLUS ONE OF THESE FREE!

Arcadia

Cosmic Cruiser

INTRODUCTORY OFFER

Place an order for our Spectrum magazine and you can take up to five of the titles listed above at the introductory "Bonus Price" plus one of the two Imagine titles illustrated absolutely free. A subscription to the magazine costs just £5.00 per annum and brings you six issues a year through the post. As a subscriber you will automatically be enrolled in our discount Software Club giving you the opportunity to make many more purchases at prices similar to the ones shown above. In addition to these top selling games, we stock over 200 titles for the Spectrum. All titles are offered at a discount — you'll find many on which you can save £4-£5. Note, however, that even though you belong to the club we don't **make** you buy anything. There are no minimum purchase requirements, so your only commitment is the annual subscription to the Magazine. Hurry now and join over 10,000 members who are already enjoying Mr Software's low, low prices.

EXCELLENT VALUE

Mr Software's magazine is excellent value. Each issue contains twenty or thirty reviews of the latest software releases and on first joining you also receive a twenty-four page supplement reviewing a range of hardware and utility products. In every issue there is a competition to enter, a summary of how other magazines rate the new releases, game playing tips from our members, and one of our reviewers sums up his personal favourites of the month.

HOW TO ORDER

Choose up to five titles from the selection shown. Enter them on the order form below, choose your free game, then fill in the payment details and your name and address and post the form to us. By return you will receive your copy of "48K", followed shortly by the games you ordered. Hurry, though, the introductory offer expires 60 days from the publication date of this magazine.

KELVIN HOUSE, TOTTERIDGE AVENUE, HIGH WYCOMBE, BUCKS HP13 6XG
(0494) 450751

ORDER FORM **SU 1185**

My computer is a: ☐Spectrum ☐Spectrum + ☐Amstrad

I wish to subscribe to your Magazine and take advantage of your "Introductory Bonus Price Offer." The titles I would like to buy are as follows:-

TITLE _____ PRICE _____

_____ _____

_____ _____

_____ _____

_____ _____

I would like as my free game:- TOTAL: _____

_____ Post & Packing: .75*

Subscription: £5.00*

I enclose a cheque/postal order no. _____ GRAND TOTAL £ _____

or

please charge my Access/Visa Card No

☐☐☐☐☐☐☐☐☐☐☐☐☐☐☐☐

I understand that if I am not fully satisfied with the goods, I may return them within fourteen days for a full refund of the cost of the games and the Magazine subscription.

Name (BLOCK CAPS) _____

Address _____

_____

*** Export Customers:-** We welcome orders from all parts of the world, please note the following subscription and postage rates outside UK:- Europe — Subscription £7.00. Post £2; U.S.A. and Middle East — Subscription £9, Post £3; Australia, Far East and South Africa — Subscription £12.00, Post £4. Please note that all Magazines are despatched by Air Mail postage to keep you right up to date.

continued from page 82

sales to date total a couple of hundred mail order. But now a deal has been struck with Audiogenic, which is taking over the packaging, duplication, distribution and advertising, though the Games Mistresses are continuing with their suggestive press releases, featuring their peculiar and appealing sense of humour. Apparently, Priscilla is always drunk when she writes them, which explains a lot.

Plans are afoot, and well-advanced too, for many more games. One for release soon is **Unexpurgated Caves.** As Priscilla explains, it is a tribute to the original Crowther-Woods mainframe adventure, **Colossal Caves.** The press teaser reads: ". . . even before Crowther-Woods there was a very early proto-caves original. Nobody could produce a version of it, or even mention it except under severe penalties. We can now reveal the reason for this extraordinary embargo: the original game was considered TOO SILLY to bring before the public. It made Monty Python look like *War and Peace*."

Priscilla waxes lyrical. "I like the economy of it. I like the two-word input, the over-use of 'get' and 'drop'. It's useful to have a very simple command structure which can be used inventively. People make a fetish of over-sophistication."

Nearly out is **The Snow Queen**, the first of St Bride's Living Books, previewed in November's *Sinclair User*. The idea is for the program to be packaged with a facsimile edition of the original book. Others in the series include **Raffles** and **Alice.**

Much more ambitious are the software/comic tie-ins, **Wondergirl** and **Silverwolf**, each scheduled for the new year and each packaged with a comic. Priscilla has an enviable knowledge of the more obscure comic strips, and has endulged in some cheerful piss-taking. **Wondergirl** begins with the prediction by Professor Jorrell of the planet's imminent destruction. His daughter is despatched by rocket, and on its path it passes through the obligatory asteroid belt, imbueing the child with superpowers. Unfortunately, Jorrell is wrong, the planet is saved, and Wondergirl returns to champion truth, justice and the Irish way from her base in the home counties.

Silverwolf appears to be more serious. Priscilla passes round some roughs for the strip artwork, and we scrutinise some frames which wouldn't appear in **Bunty.**

Both programs might need an entirely new system for writing adventures. "We're working on it," as Priscilla says. 'We' is a programming team of two, Priscilla and the elusive Maureen, but possible expansion might encompass "a machine code programming chap in Sligo".

Both the Games Mistresses deny that their software is particularly aimed at the female market, although Marianne says that they would like it to appeal to women. "Perhaps girls are embarrassed about playing zapping games . . ."

We leave the tea room for a conducted tour of the school, Marianne's gestures growing ever more sweeping as she shows us the ancient desks with their inkwells, the dormitories of matching candlewick bedspreads, the panelled walls, the stained paintwork . . . "The plaster was mixed with sea salt, which grows crystals which expand and contract with the tides and the strength of the moon." We are treated to a privileged sight of the new telephone, replacing the old wind-up version which made communicating with St Bride's such an amusing pastime.

Marianne entertains us with stories of the house's history, of IRA gunmen in the '20s hiding out in false crockery cupboards, dressing up as women to escape the soldiers. Back in the tea room, she is effusive. "I don't like the modern world, and I don't live in it. I'm not a modern person . . . I don't act, I just do it."

As we drive off, we look back at them, two figures in a landscape, part of it and apart from it, holding their bonnets against the buffeting wind.

Epilogue

Days later, when I'm writing this article, I find the real world of St Bride's – its dark rooms, its waxing and waning walls – beginning to fade. Neon lights the office, telephones ring, typewriters buzz, graphics flicker on TV screens. Everywhere is Electricity.

I decide to try out St Bride's new STD number. In a matter of hours I'm speaking once more to the Games Mistresses, who've just returned from the pub — I have this mental picture of Marianne and Priscilla, hats and all, carousing with Irish fishermen, their fists full of Guinness.

I try to convey how incredible the visit now appears, how it has taken on the feel of a theatrical performance.

Marianne: "There's much less of what people think of as real life and much more fantasy in every waking moment in this house."

What *is* the secret of St Bride's?

Priscilla (long silence): I suppose . . . to rub out the lines between fantasy and real life."

Yes.

Marianne winds up Bing Crosby

CAMEL PRODUCTS

NEW **POLYPRINT** FOR SPECTRUM

. . . The interface which likes to say . . . Ja and Oui and Si and of course YES! A Spectrum Centronics interface with multi-lingual chars in EPROM, as in EPSON, FX80 printer. Printer driver also in EPROM. User notes show how to use EPROM for UTILS or down loadable chars. **£44.95**

PRINT-SP **for Spectrum**
Low cost Centronics I/F with CABLE. Software on tape **£31.25**

EPROM PROGRAMMERS

BB-PROM **for the BBC**
With fast programming ZIF socket, Vpp generator & software in SWR. For 2764/128 EPROMs **£29.95**
BBC Centronics Printer Cable **£8.65**

Q-PROM **for the QL**
A powerful programmer with Fast and Smart programming software in firmware. For 2764/128 & 'A' types, usable in ROM cartridge for you own utilities etc. CHECK, READ CRC, BLOW & VERIFY, Part or all EPROM **£69.95**

Q-CART **for QL** **£5.95**
ROM reader. Takes 2764 or 27128

Q-CENT **for QL** **£26.04**
Centronics Interface

PROM-64 **for Commodore C-64**
Fast programming, ZIF socket, Vpp generator, software on tape for 2764/128 EPROMs. Full functions inc. CRC **£34.75**

64-CART For 2×64K EPROMs for the Commodore 64 **£5.95**

BLOPROM-RS
A very high performance intelligent programmer for any micro with RS232 **£149.95**

MULTEPROM
8 gang production programmer. See below.

BLOPROM-SP
A uniquely sophisticated EPROM PROGRAMMER

For the 2716/32/32A/64/64A/128/128A. CHECK, READ, PROGRAM & VERIFY all or part of EPROM.

So immensely user friendly you'll hardly need the manual. Designed for the beginner but includes a single key entry route for the professional. Supplied as firmware, the m/c driver routine alone is worth more than the price of BLOPROM-SP. No Personality Cards, or other additions, just a Spectrum. Several inbuilt safety features. Onboard Vpp generation. 28 pin ZIF socket. Cabled connector extender plug. ABS case **£89.95**

STATUS NO. OF SYSTEM —HEX
EPROM TYPE —27128
RAM START ADDR —4000
EPROM ST. ADDR — 0000
JOB LENGTH — 4000
TASK — CHECK

WHICH TASK DO YOU WISH TO DO
W) CHECK THAT EPROM IS CLEAN
R) READ THE CONTENTS OF EPROM INTO RAM
B) BLOW AN EPROM WITH DATA FROM RAM
Z) VERIFY THAT EPROM DATA IS THE SAME AS IN RAM
Q TO QUIT R TO RESTART
FAST CODES AVAILABLE
D H PQR WXYZ

ROM-SP **for Spectrum**
Ingenious unit for Spectrum with 2×28 pin sockets and a Reset Button allows up to 16K of Basic or M/C program to RUN or LOAD instantly from EPROMs. Cabled connector and full extender card. NOTE: Does not disable Sinclair ROM **£29.95**

PROMER-SP **for Spectrum**
An economical Spectrum programmer for 2764/128. Zero insertion force socket & software on tape **£29.95**

PROMER 81-S
The very popular ZX81 programmer for 2716/32 EPROMs has been adapted to the Spectrum and the price is kept low **£24.95**

DHOBI 1 **UV ERASER** **£18.95**
Compact. Main powered. Safe. Fully cased. Up to 3 EPROMs

DHOBI 2 With automatic timer **£22.95**

Only with a Camel Programmer & while stocks last.
★ YOU BETTER BELIEVE IT ★
NEW 2764 or 27128 **£2.99 each**

MULTEPROM
A most economical sophisticated 8 gang copier based on BLOPROM and using the ZX81. No Rampack or PSU needed **£199.95**

NIKE POWER BUFFERS
NiCd battery back-up for Spectrum ZX81/ATMOS **£17.35**

CAMBRIDGE MICRO ELECTRONICS
One Milton Road
Cambridge CB4 1UY
Tel: (0223) 314814
Telex 81574 CML

UK, VAT extra
P&P UK Free
No VAT on exports
Europe + 5%
Overseas + 10%

CAMEL PRODUCTS

BARGAIN SOFTWARE

Dept. SU1, Unit 1, 1 Esmond Road, London W4 1JG
Phone orders welcome. Ring 01-995 2763

	RRP	Our Price		RRP	Our Price
STARQUAKE	7.95	5.90	GAMES DESIGNER	19.95	3.99
ELITE	14.95	11.20	DOOMDARKS REVENGE		9.99 or
SUPERMAN	9.95	7.45	VALHALLA	32.85	4.99
ASTRO-CLONE	7.95	5.90	PSYTRON		each
BOUNCER	9.95	7.45	VU CALC		6.95 or
WORLD CLASS BASEBALL	6.95	5.50	VU 3D	27.85	3.99
INTER. KARATE	6.50	4.99	VU FILE		each
EXPLODING FIST	8.95	6.70	SNOOKER		
YIE AR KUNG FU	7.95	5.90	DARTS		7.99
IMPOSSIBLE MISSION	7.95	5.90	FOOTBALL	40.00	or
RAMBO	7.95	5.90	OLYMPICS (14 EVENTS)		2.99
SCOOBY DOO	6.95	5.20	GOLF		each
SUPERMAN	9.95	7.45	DERBY DAY		
FIGHTING WARRIOR	7.95	5.90	TIME TUNNELS		
MONTY ON THE RUN	7.95	5.90	FIVE DICE		7.99
NOW GAMES (6 TITLES)	8.95	6.70	PSI GAMES	40.00	or
DALEY'S SUPERTEST	6.95	5.20	MOTHERSHIP		2.99
TAU CETI	9.95	7.45	SPACE WRECK		each
MONTY ON THE RUN	6.95	5.20	COSMIC DEBRIS		
XCEL	7.95	5.90	DREADNOUGHTS		7.99
CRITICAL MASS	8.95	6.70	PANZER ATTACK	30.00	or
MARS PORT	9.95	6.99	RED BARON		2.99
SHADOW OF THE UNICORN	14.95	11.20	PARAS		each
G. CAPES STRONGMAN	7.95	5.95	SYSTEM 1500	9.95	3.99
INTER. BASKETBALL	5.99	4.75	COMBAT LYNX	8.95	3.99
BOUNTY BOB	7.95	5.95	SOUTHERN BELLE	7.95	5.95
MONOPOLY	9.95	7.45	SHADOW FIRE	9.95	7.45
TERRORMOLINOS	7.95	5.95	HIGHWAY ENCOUNTER	9.95	7.45
ROBIN O' THE WOOD	9.95	7.45	MEGA HITS (10 TITLES)	19.95	9.99
SORDERONS SHADOW	9.95	7.45	MACADAM BUMPER	7.95	5.95
ZOIDS	7.95	5.95	DAMBUSTERS	9.95	7.45
WINTER SPORTS	9.95	7.45	ANY MASTERONIC	1.99	1.75
BEACH HEAD II	7.95	5.95	SELECT 1 (12 TITLES)	12.99	4.99
SOLD A MILLION	9.95	7.45	NOW GAMES (6 TITLES)	8.95	6.70
FIVE-A-SIDE SOCCER	5.95	4.50	QUAKE MINUS 1	9.95	7.45
FRANKIE GOES TO H/WOOD	9.95	7.45	FORMULA 1	7.95	5.95
NIGHTSHADES	9.95	7.45	DUN DARACH	9.95	7.45
FAIRLIGHT	9.95	7.45	HACKER	7.95	5.95
F. BRUNOS	6.95	5.25	THE RATS	7.95	5.95
THE BULGE	9.95	7.45	BORED OF THE RINGS	6.95	5.25
RAID			MONOPOLY	9.95	7.45
FLAK			CLUEDO	9.95	7.45
BLUE MAX	9.95	7.45	AMSTRAD STEREO WALKMAN		12.99
HUNCHBACK II			RUPERT AND TOYMAKERS	7.95	6.70
ROCCO			QUICKSHOT II	12.95	5.95

ALL PRICES INCLUDE P&P. OVERSEAS ORDERS PLEASE ADD £1 PER TAPE
Send SAE for full list

WDSoftware

FOR THE QL

WD Utilities (3rd ed) **(base £5.50)**
PRINT 60-file DIRectory or view it on one screen, one-key LOAD. COPY or PRINT 60 files with one key (allows for namesakes). Multiple FORMATting to prevent corruption by stretching of tape. TOOLkit to give dated, numbered modules in program development. PRUNE old files to release space (one key DELETEs a file). Full instructions in QUILL file. Use up to 6 EXTRA MICRODRIVES (add on your Spectrum ones)!

WD Utilities for CST Q-Discs (2nd ed) **(base £8)**
WD Utilities for MicroPeripheral 3½" Discs **(base £8)**
As above, with extra utilities; 100-file capacity, for disc systems AND up to 4 extra microdrives. User-friendly timesavers. Update 1st ed for 25p (£1.25 outside Europe).

RefQL (5th ed) **(base £5)**
900 useful QL references in an ARCHIVE file (too long to share cartridge with other software). Also ARCHIVE 2 search program.

FOR SPECTRUM/QL/BBC/ELECTRON

WD Morse Tutor **(base £4)**
From absolute beginner to beyond RYA and Amateur Radio receiving. Adjust pitch. Set speed to your test level (4-18 wpm). Learn from single characters, via groups with wide spaces to random sentences; decrease spacing to normal. Write down what you hear, then CHECK on Screen or Printer (or speech for Spectrum with Currah Microspeech). Also own message, random figures, letters or mixed.

FOR SPECTRUM 48K

WorDfinder (microdrive/disc only) **(base £8)**
For CHEATING at crosswords. Finds m-ss--ing letters, solves anagrams of single words. 13,000 word vocabulary. 10-letter word ending in ATE? No problem!

Tradewind **(base £4)**
Sailing/trading strategy game with graphic surprises.

Jersey-Quest **(base £4)**
Text adventure with Bergerac and the Dragon. Based on genuine folklore of the Island of Jersey (not on SPDOS).

Prices (incl Europe postage — elsewhere add £1). Cassettes — base price only. QL or Spectrum Microdrives — £2/cartridge plus base price; 5¼" floppies £2, 3½" floppies £4 plus base (SPDOS/Beta/OPUS discs for Spectrum). State required format when ordering. ACCESS/MasterCard welcome.

Two or more programs on one medium — pay medium + base. E.g. WD Utilities and Morse on microdrive for £11.50, but IMPOSSIBLE to mix QL/BBC/Spectrum programs on one medium. Send YOUR cartridge and base price, but FORMAT it FIRST 6 times like us for reliability. Return original medium for update.

WDSoftware, Hilltop, St Mary, Jersey.
Tel: (0534) 81392

Speed trials

Marcus Jeffery compares contenders in the battle of the Spectrum compilers

SINCE OUR recent review of the **Blast** Basic compiler for the Spectrum, two new compilers have hit the market.

The first is known as **The Colt**, from Hisoft, and was written by the author of the two compilers **Mcoder I** and **Mcoder II**, which were previously released by PSS. Meanwhile PSS has brought out a different compiler, thought to be a French product, which it has confusingly called **Mcoder III**.

We decided to put both those new releases up against **Blast**, which has been receiving some bad publicity of late, to see how they fared.

The Colt is a fast integer only compiler, and speed-wise came out as the best of the three. That is not surprising when you consider that apart from BEEP, CIRCLE and DRAW statements, it can only use integer arithmetic — integer numbers in the range −32768 to 32767. That isn't quite true, because you can still access floating point arithmetic via VAL and STR$ statements, but those can't really be used effectively.

In addition to being integer only, there are quite a few other Spectrum commands which **The Colt** cannot handle. Those include multi-dimensional arrays — making the use of string arrays particularly difficult, CLEAR to lower RAMTOP for machine code or data, and user-defined functions.

On the other hand, **The Colt** does include a fair selection of extras, which enhance not only compiled code, but also interpreted Spectrum Basic. Those are all part of a suite of routines known collectively as the Executive which sits at the top of memory until the user needs the space, and removes it.

The Executive allows a whole multitude of new commands, including sprite graphics, windowing with scrolling and colour commands, keyboard scanning, machine code parameter passing, error handling, a trace facility and a multi-line delete.

Moving on, **Mcoder III** from PSS is more in a line with the **Blast** compiler, being able to handle most Spectrum Basic, including floating point arithmetic. There are a few commands which **Mcoder III** can't cope with. Those include redimensioned arrays, or arrays which are dimensioned with a variable, rather than a constant.

It's all very well telling you that one compiler will compile something, whilst another compiler won't, but that doesn't help you decide which to buy. We decided to test them all out using your own programs. In the Program Printout section of this issue are three programs: **Body Blow**, **Power Paint** and **King Fisher**. How did the compilers fare with these?

King Fisher was found to be by far the easiest, and both **Blast** and **Mcoder III** were able to compile the program without trouble. Both of the compiled versions were significantly quicker, although nowhere near the speed increases you are likely to see the publishers claiming. The failure in this case, after a valiant effort, was **The Colt**.

The Colt was also the only failure with **Body Blow**. This software again showed some improvement in speed with **Blast** and **Mcoder III**, but was limited by the high rate of user input necessary in this particular program.

Finally, both **The Colt** and **Mcoder III** failed abysmally with the drawing package, **Power Paint**. **The Colt** threw up errors — non-compilable code — all over the place, reaching the point where the program needed rewriting to compile it. **Mcoder III**, on the other hand, completed its syntax check without error, then stopped whilst trying to compile the code, on a line which PEEKed from screen memory.

On a more successful note, **Blast** handled the compilation perfectly, and significantly improved the program speed, though again, not by as much as Oxford Computer Systems would have you believe.

As well as those three programs, we tested the compilers on a range of additional programs designed to test their speed, rather than Spectrum BASIC compatibility. In those tests, **The Colt** really came into its own.

The Colt was able to give an average speed increase of approximately 17 times faster than Basic, whilst **Mcoder III** and **Blast** gave a factor of around 12 times normal speed.

PPS' **Mcoder III** was marginally faster than **Blast** in the trials, but **Blast** was being used in its default p-code mode. That gives a compact sub-code, which is then interpreted into Z80 machine code. If space was no problem, then setting machine code mode would probably improve the speed factor further.

If you are intending to write your own programs from scratch, fitting into less than 30K, and not needing floating point arithmetic, then **The Colt** must be highly recommended.

Both **Blast** and **Mcoder III** can handle floating point arithmetic, appear to give similar speed increases, and are able to handle the majority of Spectrum Basic. **Mcoder III** is a lot cheaper, and would be recommended to cassette users.

Finally, **Blast**, although much dearer than its rivals, emerges as a superior product. Having tried it out on a wide range of programs, it was able to compile them all, including the failure from the previous review.

Blast Basic Compiler
Publisher Oxford Computer Systems,
Hensington Road, Woodstock,
Oxford OX7 1JR.
Tel: 0993-812700
Price £24.95
★★★★★

Mcoder III
Publisher PSS,
452 Stoney Stanton Road,
Coventry CV6 5DG.
Tel: 0203-667556
Price £12.95
★★★★

The Colt
Publisher Hisoft,
180 High Street North, Dunstable,
Bedfordshire LU6 1AT.
Tel: 0582-696421
Price £12.95
★★★★

PERIPHERAL POWER

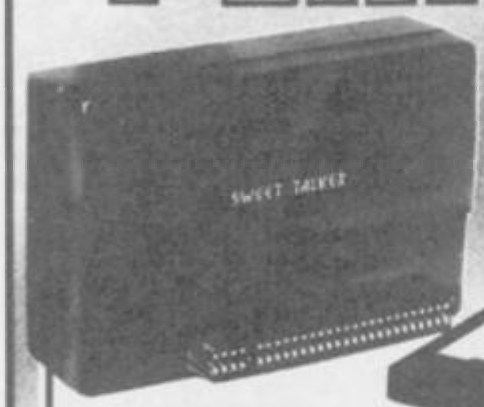

CHEETAH" SWEET TALKER"

Based on an allophone system, program any word or phrase, providing unlimited speech. Now make your Spectrum talk. Compatible with Interface I & II and Spectrum + ... **£24.95**

CASSETTE/DATA RECORDER

For your home computer, will allow easy loading of even the most stubborn program. Features include single key record, mains/battery, accepts standard computer leads and 5 pin DIN connector. Also provides exceptional audio quality for fine listening.
(Batteries not included) **£24.95**

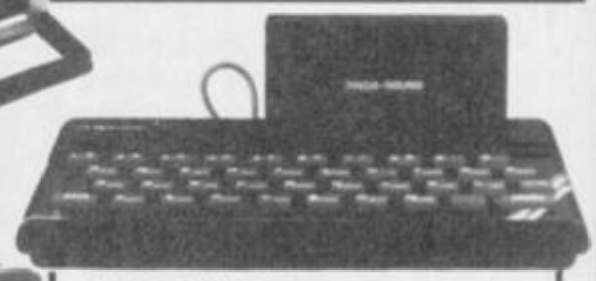

MEGASOUND

For 48K Spectrum and ZX Spectrum +. Achieve amazing sound capabilities that your Spectrum has been lacking. Just plugs into the user port at the rear of your computer and amplifies sound through your T.V. **£10.95**

32K RAMPACK

Upgrade your 16K ZX Spectrum now! The Cheetah 32K Rampack simply plugs into the user port at the rear of your computer and increases the memory instantly to 48K **£39.95**

SPECTRUM JOYSTICK INTERFACE

Simply plugs into the user port at the rear of the computer and accepts any Atari style joystick including Quickshot and Kempston.
Comes without rear edge connector at **£9.76**
or with connector which allows other peripherals to be stacked up at **£12.75**

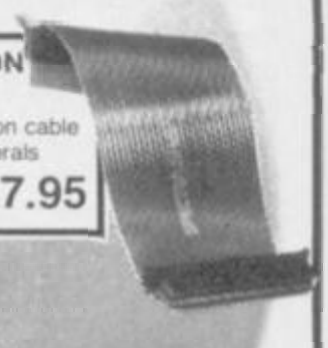

56 WAY EXTENSION CONNECTOR

Cheetah's 6" long extension cable enables Spectrum peripherals to be distanced from your computer .. **£7.95**

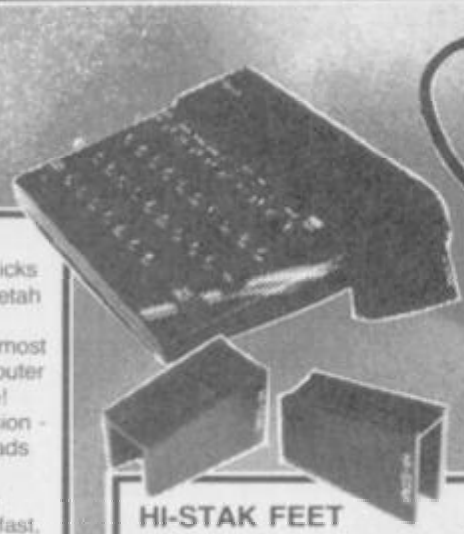

AERIAL SPLITTER

Cheetah's neat splitter unit complete with self adhesive pad allows you to keep your T.V. and computer aerial leads plugged in without disturbing the picture **£2.25**

R.A.T.

Conventional joysticks are dead! The Cheetah Remote Action Transmitter is the most sophisticated computer controller available! Infra red transmission - so there are no leads trailing across the living room. Touch control, extremely fast, can be used with Cheetah RAT/ Kempston compatible software. Complete with receiver/ interface. **£29.95**

HI-STAK FEET

These instantly applied stick on feet for your ZX 81, Spectrum, New Brain, VIC, TRS etc. tilt the computer and make your keys easier to see and more enjoyable to use, allowing smoother programming. **£2.99**

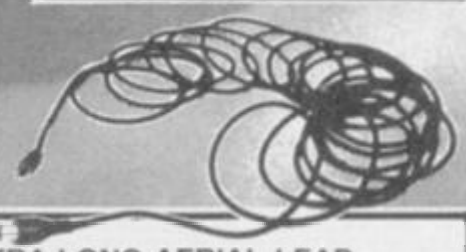

EXTRA LONG AERIAL LEAD

Over 15' long. Our super lead will allow you to sit back away from your T.V. and enable you to play games in the comfort of your armchair. **£1.50**

All Cheetah Peripherals have rear edge connectors for compatibility with all Sinclair accessories.

Prices include VAT, postage & packing.
Delivery normally 14 days.
Export orders at no extra cost.
Dealer enquiries welcome.
Cheetah products available from branches of
WHSMITH Rumbelows
WOOLWORTH Spectrum dealers
and all good computer stores.

Cheetah Marketing

DEPT SU
Cheetah MARKETING LTD.
1 Willowbrook Science Park
Crickhowell Road, St Mellons, Cardiff
Tel: (0222) 777337. Telex: 497455

Try beating our SpecDrum!

Spec Drum

Digital Drum System for the Spectrum

£29.95

- 8 DIGITALLY RECORDED REAL DRUM SOUNDS
- SIMPLE TO USE — UP AND RUNNING IN ONLY MINUTES
- A TRUE DIGITAL DRUM MACHINE
- 'REAL TIME' OR ON-SCREEN PROGRAMMING
- COMPLETE WITH SOFTWARE
- EXTRA SOUNDS CAN BE LOADED FROM TAPE
- CREATIVE, EDUCATIONAL AND FUN
- THE MOST EXCITING PERIPHERAL EVER DEVELOPED
- DYNAMIC FILING SYSTEM — STORE OVER 1000 PROGRAMMED RYTHMS
- TAPE SYNC FACILITY
- SONGS CAN BE SAVED ON TAPE
- POLYPHONIC
- COMPREHENSIVE MANUAL
- JUST PLUG INTO YOUR HI FI

Exclusively available from Boots

Cheetah Marketing

1 WILLOWBROOK SCIENCE PARK, CRICKHOWELL ROAD, ST. MELLONS, CARDIFF
TELEPHONE: CARDIFF (0222) 777337 TELEX: 497455
(Export enquiries – contact Cheetah direct)

THE MAGIC BUTTON OF BETA-PLUS DISK INTERFACE FOR THE SPECTRUM

The latest **BETA-PLUS** Disk Interface has a unique feature - the **MAGIC BUTTON.** It transfers tape based programs to disk system with speed, simply by one touch of the **MAGIC BUTTON**. Other new features include:

- Auto Check on Disk Drive
- Auto Boot
- Random Access File Handling
- Sequential File Handling
- Reset Button

SPECIAL PACKAGE From £199

AT A MAGIC PRICE

	Drive and Beta-Plus
Single Drive	
5¼" disk drive (400K) 40 track double sided	£199
3½" disk drive (800K) 80 track double sided	£229
Twin Drive	
3½" disk drive (1.6Mb) 80 track double sided	£329

Cut out this coupon and send with cheque or Postal Order to the address above

PLEASE SEND ME:

Beta-Plus Disk Interface

Beta-Plus & 5¼" Single disk drive (40 track double sided) @ £109.25

Beta-Plus & 5¼" Single disk drive (80 track double sided) @ £199.00

Beta-Plus & 3½" Single disk drive (80 track double sided) @ £229.00

Beta-Plus & 3½" Twin disk drive (80 track double sided) @ £329.00

Total

Qty	P & P
	£4.00
	£8.00
	£8.00
	£8.00

S

*All prices include VAT and apply to UK only

Name

Address

Technology Research Limited

Unit 18, Central Trading Estate, Staines
Middlesex TW18 4XE Tel: 0784 6354
Telex: 896691 TLXIR G

We'll take you beyond the Spectrum.

Four great new add-ons from Ram, Number One in everything for the Spectrum...

TURBO INTERFACE – NEW LOW PRICE

Outperforms any other Spectrum interface. Supports Kempston, Protek, Interface 2 and ROM cartridge software, with a full expansion bus at the rear. The Turbo works with two standard joysticks, making the most of the Quickshot II's fast action. Features a unique power safety device and a new Reset button. Even more amazing value at just £18.50

QUICKSHOT II AUTO RAPID-FIRE JOYSTICK

The top games joystick with its sleek trigger fire button and an auto-fire switch for continuous shooting – a snip at only £9.95.

SPECTRUM INTERFACE

This Kempston-compatible interface adds real games power to your Spectrum. Costs just £9.95.

SPECTRUM UPGRADE KIT

Boost your 16K Spectrum to a full 48K, allowing you to run all the latest and greatest software. Only £21.95

Where can you get your hands on Ram's amazing Spectrum add-ons? You can see them at branches of Boots, Menzies, Greens, Spectrum Group computer centres, and good computer stores everywhere.

Ram Electronics (Fleet) Ltd (Dept SU), Unit 8, Redfields Industrial Park, Redfield Lane, Church Crookham, Aldershot, Hants GU13 0RE.
Credit Card hot line: *Tel: 0252 850085. (Access & Visa).*

Please send me ____ Spectrum Turbo Interface(s) at £18.50
____ Quickshot II Joystick(s) at £9.95.
____ Spectrum Interface(s) at £9.95.
____ Spectrum Upgrade Kit(s) at £21.95.
(Please state issue 2 ☐ or 3 ☐)

+£1 per order P+P (£3 Overseas) **TOTAL £**

☐ I enclose cheque/postal order ☐ charge my Access/Visa

Expiry Date____/____/____

Name

Address

Postcode

Telephone

24 Hour despatch for credit cards and postal orders (7 days for cheques.)
All products are fully compatible with the Spectrum, Spectrum + and Sinclair Microdrives.

Ram Electronics (Fleet) Ltd
(Dept SU), Unit 8, Redfields
Industrial Park, Redfield Lane,
Church Crookham, Aldershot,
Hants GU13 0RE.

Trade and Export enquiries welcome.

RAM

POWER PACKS

Two powerful packages of personal computing programming techniques made instantly usable by Dorling Kindersley's unique 'Screen Shot' presentation.

What you see in the pages of the books is what you get on the screen when you follow the step-by-step programming guidance in the text. The crystal-clear illustration is easy-to-follow and guaranteed free from typographic errors.

STARTER PACKS

The Starter Packs for the ZX Spectrum+ get you going quickly with BASIC programming.

The accompanying software offers carefully graded exercises leading to rapid keyboard familiarity.

GRAPHICS PACKS

The Graphics Packs for the ZX Spectrum+ contain a fabulous collection of more than 200 graphic images, each with its machine-code program. The keyboard-controlled graphics editor enables you to create and manipulate the images.

In-pack software contains the complete machine-code library of images, demonstration routines and the full graphics and sprite editor programs.

Each pack contains *two* full-colour Screen Shot programming manuals plus library cased cassette software. Superb value at £15.95 inc VAT for the complete pack.

Available from larger branches of Boots, Menzies, W H Smith and leading bookshops and computer stores. In case of difficulty, write to Dorling Kindersley Publishers Ltd, 1-2 Henrietta Street, Covent Garden, London WC2E 8PS.

Dorling Kindersley Publishers Limited

TRANSFORM LTD. Business Software

THE PROFESSIONAL TOUCH

£79.95p
INCLUSIVE

The NEW Transform Keyboard transforms your Spectrum into a fully operational professional machine.

- Will incorporate both microdrive and power supply.
- 65 keys including fullsize space bar.
- Large ENTER key.
- Full stop, comma, semicolon, colon, single delete, edit and cursor keys.
- ON/OFF switch with LED.
- Easy installation — no soldering.
- Black metal case.
- EMODE key.

"Its price reflects the kind of use to which it will be put, but it's certainly the top keyboard at the moment."
SINCLAIR USER, JUNE 1984

SPECTRUM 48K BUSINESS SOFTWARE

BUSINESS PACK. £14.95p
This suite of programs includes Sales Day Book, Purchase Day Book and Business Bank Account. These programs are being used by over 1000 companies to produce VAT and annual accounts: the Purchase and Bank Account programs allow for analyses under 17 subheadings. The Sales programs produce statements of outstanding invoices. Both Sales and Purchase programs calculate VAT.

INVOICING. £15.00p
This program will print out invoices, calculates discounts and VAT. The program will calculate totals from unit prices. Up to 50 accounts with 250 outstanding invoices.

SALES/PURCHASE LEDGER INVOICING £25.00p
This program is for use on microdrive or Opus Disc only. The program will print an invoice using a built-in price list and post the invoice to your customer's account. Will also print price list, statements, labels, etc.

WORDPROCESSING

TASWORD TWO by Tasman £13.90
Tasword Two is a powerful word processing program that will perform all the functions available on large processors. The program will give you 64 characters per line on screen.

TASPRINT by Tasman Software £9.90p
Use this program with Tasword Two to produce 5 different fonts on a dot matrix printer.

PAYROLL

PAYROLL by Byte One £19.95p
This payroll program will handle up to 40 employees and will calculate NIC, PAYE, superannuation and many other deductions. This is a very user friendly program and extremely good value.

STOCK CONTROL

STOCK CONTROL. £10.95p
Handles 900 lines, including details of supplier. Program has full search facilities enabling you to search and update all lines from one supplier.

DATABASES

MASTERFILE by Campbell Systems £14.95p
This is one of the best database programs available for the ZX Spectrum. This program has many uses in a small business.

SUPERFILE. £14.95p
This is a new database program that stores pages of text 64 columns x 22 rows. The program includes word processing and full search facilities.

V-NOTCH. £12.95p
Index and Catalogue System, for collections of photographs, recipes, books, knitting patterns, stamps, etc. Up to 3500 items per file full search facilities.

SPREAD SHEET

OMNICALC by Microsphere £14.95p
This is the long-awaited micro-drive version of omnicalc complete with histograms and many other features.

BUSINESS GRAPHICS

HISTO-GRAPH. £10.95p
This program will enable you to present figures in histograms or pie charts. Displays 3 years as a direct comparison or 5 years to show a trend. A unique feature of this program is that all the figures can be printed with the histogram.

UTILITIES

DLAN by Campbell Systems £7.95p
Use your Spectrum to sell your products. Dlan will display messages in up to 11 different typefaces. Will scroll text in any direction.

TASWIDE by Tasman Software £5.50p
You can use this program within your other programs to display 64 columns on screen.

MF-PRINT by Campbell Systems £6.95p
Enables you to set a print format for your full-size printer within masterfile. Supplied complete with masterfile for **£19.95**.

TASMERGE by Tasman Software £10.95p
Allows you to transfer data from Masterfile into Tasword enabling you to use Tasword for mail merge. The program allows you to specify line and column of each field. For use on micro-drive only.

TRANSEXPRESS by Romantic Robot £9.95p
Micro-drive utility program which will enable you to back-up all your micro-drive cartridges.

TASCOPY by Tasman Software £9.90p
This program allows you to produce 3 sizes of screen copy using Interface 1.

All software is supplied on cassette; if you require any of the business pack or invoicing programs supplied on disc please add £4.00p to the above price.

ACCESSORIES

Blank microdrive cartridges	£1.99p
Microdrive storage boxes	£5.95p
RS 232 lead	£11.50p
Monichrome monitor connector	£11.50p
RGB monitor connector	£45.00p
Centronics interface	£44.90p
3½" floppy discs	£4.81p
Continuous Paper 2000 sheets	£12.98p
Continuous labels 1000	£6.65p

MONITORS

Phillips Black and Green	£75.00p
Kaga/Taxan Black and Green	£99.95p
Sinclair QL Vision	£299.00p

PRINTERS

Centronics/RS 232 interface	£44.90p
DOT MATRIX PRINTERS.	
Brother M1009	£163.00p
Epson LX80	£199.00p
Epson FX80	£324.00p
Taxan Kaga KP810	£280.00p
DAISYWHEEL PRINTERS.	
Smith Corona TP1	£189.00p
Brother HR15	£349.00p

Telephone for prices on other printers. Please add **£5.00** delivery and VAT to both printers and monitors.

DISC-DRIVES

Discovery 1 by Opus 178k	£199.95p
Discovery 2 by Opus 360k	£329.95p

QL

MAILING LIST. £14.95p
This program will allow you to quickly store and retrieve names and addresses from within ARCHIVE. Features include single key functions, prints address labels, exports files to Quill for mailing list; also compatible with our stockcontrol file.

STOCK CONTROL. £14.95p
Keeps a complete record of all your stock items including retail price, trade price, minimum order level, items on order and many other features.

INTEGRATED ACCOUNTS. £89.95p
This new program from Sinclair will allow you to produce full profit and loss account.

PAYROLL. £63.25p
Calculates weekly, monthly or 4 weekly payroll full tax calculations, coin analysis and payment rounding.

CENTRONICS INTERFACE	£29.95p
RS 232 LEAD	£10.00p
MONICHROME MONITOR LEAD	£5.00p

Access

TRANSFORM LTD (Dept. SU) 01-658 6350
24, West Oak, Beckenham, Kent BR3 2EZ

VISA

Integrated Accounts

HAVING already released **QL Cash Trader,** an accounting package for businesses, Sinclair Research has followed up with **Integrated Accounts.** Written by Sagesoft it is a full accounting system containing sales, purchase and nominal ledgers and a wide range of reports.

The packaging is the standard black case and ring binder manual, holding four microdrive cartridges. Those contain the utilities, postings and reports programs with a spare cartridge for data. The programs are loaded from drive 1 using the "crun" command. The data cartridge stays in drive 2 throughout. With all 80 characters used for the ledgers and reports a television is not really adequate for displaying the results.

The utilities cartridge allows you to set the system to your requirements. Those include the layout of the profit and loss and balance sheets, setting of account codes, tax and printer codes. Up to 50 tax codes can be set but UK users are advised to use the 10 coded T0-T9.

The data cartridges will frequently — at least once a month — become full of data, and more space can be created with the reconfiguration routine which removes all transactions paid in full. Setting up **Integrated Accounts** is time consuming and expert advice should be sought on the allocation of the account codes.

The postings cartridge is used to enter and keep details of the individual transactions involved in your business. That covers the sales, purchase and nominal ledgers. The data entered consists of a shortened account name of up to six characters, the date, a reference, the nominal account code, the details, the net amount and the tax code. The tax is calculated automatically from the net amount but can be overridden simply by typing in the invoiced amount.

Up to 10 transactions can be entered at a time before they are posted. That gives plenty of time to check details and correct any errors which may have crept in. Once the posting has been done errors can be corrected only in true book-keeping style by making an extra, or journal, entry.

One disadvantage is that you are going to need to keep a printed list of nominal accounts, and their codes, handy for making the entries. That is less than ideal but at least the account name is shown at the top of the screen when a code is entered. One improvement might have been a scrolling feature, similar to that used in **Home Finance,** to allow an inappropriate code to be easily changed.

The most important part of any accounting system is the amount of information which can be extracted from it. **Integrated Accounts** provides a wide range of reports, ranging from details of every transaction on a ledger, through individual account statements, to trading profit and loss accounts and balance sheet. The account statements are printed with the customer's remittance advice note on the right-hand side of the sheet. To make the best use of that you need preprinted, perforated stationery. Most of the reports can be either displayed on the screen or printed.

The manual offers a relatively trouble-free entry into installing the package and using the ledgers, though perhaps it needs more detail in the advice on setting the nominal account codes.

The manual not only stresses the importance of making regular back-up copies of your data — and illustrates how that should be done — but also of

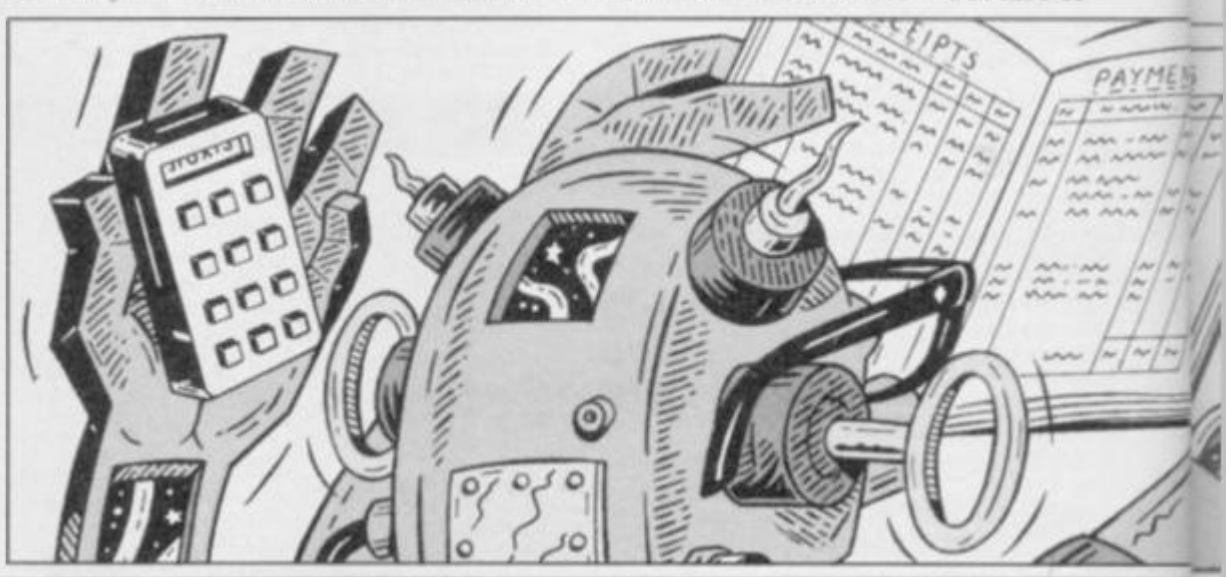

Illustration: Stephen Wright

Micro Office

MICRO OFFICE from SD Micro-Systems is a four program package designed for the small businessman. It contains sales and purchase ledgers, mailing list and stock control. It is supplied on microdrive for use on the 48K Spectrum, microdrive and full-sized printer. A cassette version for use with ZX-type printers is also available.

A master menu is used to link the four programs and allow any one of them to be loaded easily. It also provides facilities for opening the printer channel and setting up the microdrive utilities.

The operation of the sales and purchase ledgers is identical. Entries can be made as cash transactions, credit transactions or payments. The transactions require the date, account name, amount, details (which could be the invoice or order number), whether VAT-rated and a category.

Only 10 characters are allowed for the account name and only six for the details, while the payments section requires only the date, account and details. An attempt is then made to reconcile the payment with an existing credit transaction. If a match is found it is automatically changed to a cash transaction. If your business accepts part payment then you will probably need to look elsewhere for your ledger programs.

The date is entered as four digits — ddmm. There is no error trapping on that and even alphanumeric entries are accepted as valid. Allowance is made for a single VAT rate only. That will be satisfactory for many but not if you require several categories.

Having entered the data you will require some reports. Those can be generated to show the amounts received and owing, the individual amounts owing by account and details, a summary of VAT charged, an analysis of amounts owed by account showing the amount as a percentage of the total owed, or a full list of all transactions.

following good book-keeping procedures in filing invoices and recording payments and receipts.

One of the problems always encountered with business software is the level of support available. Sagesoft offers a year-long maintenance agreement for £40.25. That provides a telephone hot-line for queries, free updates, utility routines and notification of changes necessitated by Government legislation.

Once set up **Integrated Accounts** becomes the sort of package which managers are seeking. It is easy to use with a comprehensive reporting system. In terms of value for money it will be difficult to beat, and with the reduced price of the QL many managers will now be able to think in terms of a dedicated system, costing less than comparable software for a 'real' business machine.

Mike Wright

Publisher Sinclair Research
Price £89.50
★★★★★

Archiver

QL ARCHIVE is a powerful and flexible database and like all such programs requires a fair degree of programming expertise to achieve satisfactory results. **Archiver** from Eidersoft is a package of four **Archive** routines for invoicing, stock control, appointments diary and mailing list.

Although the routines are ready to use, it is Eidersoft's stated intention that users should be able to adapt the routines to suit their particular circumstances. To that end, approximately two thirds of the manual consists of explanations of the various procedures and variables which form the routines.

Each routine is intended to create its own database of program and data cartridges. **Archive** must be loaded first before the program cartridge is placed in drive 2 and the data cartridge in drive 1. I found using three cartridges irritating and, after some juggling, found it possible to fit **Archive** and the program onto one cartridge.

The four programs use a similar system of menus and prompts. Every option is selected by a single keystroke making selection easy.

The most complex function, invoicing, is also the most poorly documented for instant use. The VAT rate is set initially and cannot be changed for different items on one invoice. It can be changed from invoice to invoice. Names of items can be entered manually or taken from a stock control data file.

Stock control provides a very flexible method of keeping details of your stock. Data for any item consists of a stock number, description, short name, number in stock, re-order level and quantity, price — inclusive and exclusive of VAT. In addition, up to five trade prices, location, postage and packing details can be kept. All the usual features are included for adding, withdrawing or checking stock. A powerful search option allows you to search for the number, description or short name.

Up to 32 appointments a day, at 15 minute intervals, for up to 60 days ahead can be kept on the appointments program.

The mailing list program used to print labels is ideally suited to clubs. The labels are printed in one column and can be printed individually by surname or as a group of lables, sorted by town, county, country or subscription level. A nice touch allows all labels printed in a day to be listed for checking. Since my review copy arrived, a mailmerge feature has been added allowing letters from **Quill** to be topped and tailed.

The documentation on using the programs is weak in all cases, whereas the documentation on the procedures and variables is excellent.

These are not the most professional programs available for the QL, nor are they meant to be. What they do provide is a sound basis for you to develop for your own needs. *Mike Wright*

Publisher Eidersoft, The Office, Hall Farm, North Ockenden, Upminster, Essex RM14 3QH **Price** £16.95
★★★★

The mailing list can record up to 200 names, addresses, telephone numbers and other information. A maximum of 20 characters is allowed for the name which is entered as JONES, MR A rather than MR A JONES.

Often you will not want to mail to the whole list but to a part of it only. A sort code allows each record to be assigned for up to five separate groups. The records can be entered in any order and then sorted into alphabetic order. After a sort the records are numbered differently, making them more difficult to find for changing or deleting, unless they are listed first to find the number.

The lists can be printed, either to the screen or printer, as labels — without the telephone number, comment or sort codes. That extra information can be found by listing individual records.

The stock control program is probably the most limited of the four, in that it allows a maximum of only 10 stock lines. The information on each line includes an eight-character reference, 15 characters of detail, five characters for the unit quantity, six characters each for the actual and re-order levels and purchase and resale values, and two sort codes.

Entries can be changed, listed or deleted by their stock number. The listing option is also used for updating details as stock is added or removed. Alternatively all lines with the reference, quantity and levels, or a re-order list, can be displayed or printed. When stock is added or removed there is no option for it to be at a different price. The price can only be changed from the change option.

One unusual feature of all the programs is the option to use the ZX Network to transfer data between Spectrums. If the programs had been more powerful then that might well have been an attractive feature. They are not, and it seems unlikely that it would be used a great deal. *Mike Wright*

Publisher SD MICRO Systems, PO Box 24, Hitchin, Hertfordshire
Price £14.95
★★★

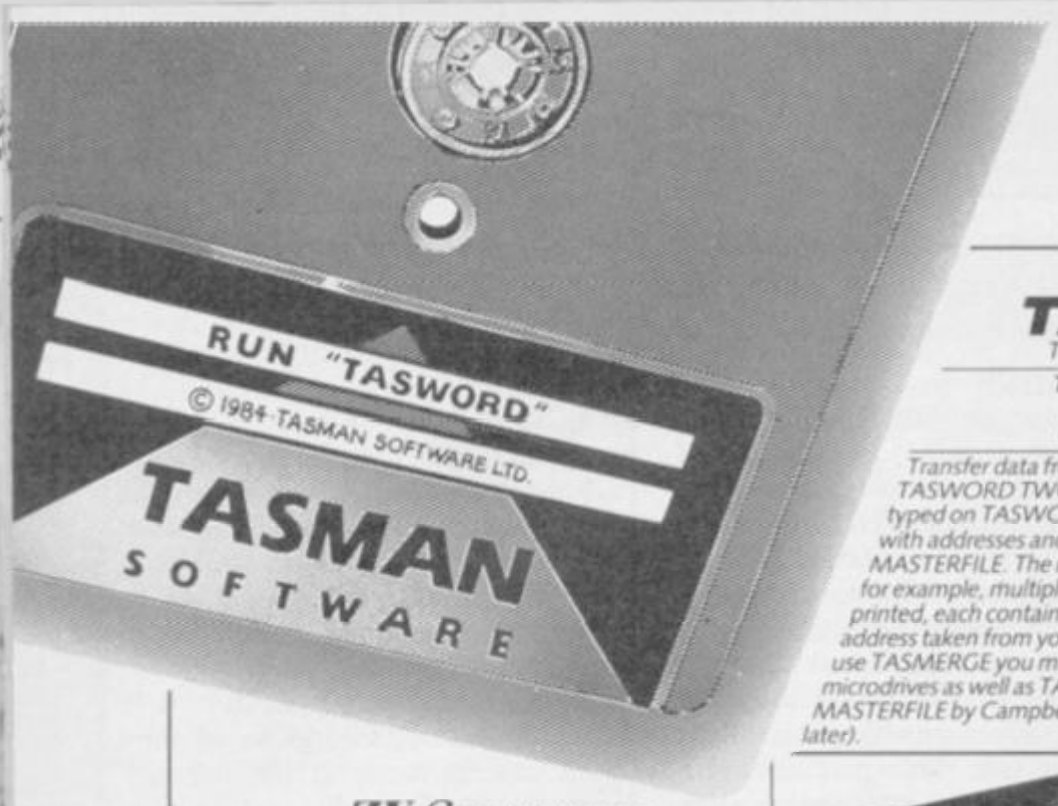

ZX SPECTRUM

TASWORD TWO
THE WORD PROCESSOR

TASWORD TWO for the ZX 48K Spectrum cassette £13.90 microdrive cartridge £15.40

"Without doubt the best utility I have reviewed for the Spectrum"
HOME COMPUTING WEEKLY APRIL 1984
"If you have been looking for a word processor, then look no further" *CRASH JUNE 1984*
With 64 characters per line on the screen and a host of useful features TASWORD TWO is the ideal word processing package for the Spectrum owner.

TASPRINT
THE STYLE WRITER

TASPRINT for the ZX 48K Spectrum cassette £9.90 microdrive cartridge £11.40

A must for dot matrix printer owners! Print your program output and listings in a choice of five impressive print styles. TASPRINT utilises the graphics capabilities of dot matrix printers to form, with a double pass of the printhead, output in a range of five fonts varying from the futuristic Data-Run to the hand writing simulation of Palace Script. A TASPRINT gives your output originality and style! The TASPRINT fonts are shown below together with a list of compatible printers.

TASMAN PRINTER
INTERFACE

TASPRINT PRINTER INTERFACE for the ZX Spectrum £39.90
RS232 Cable for ZX Interface 1 £14.50

Plug into your Spectrum and drive any printer fitted with the Centronics standard parallel interface. Supplied complete with ribbon cable and driving software. The user changeable interface software makes it easy to send control codes to your printer using the method so successfully pioneered with TASWORD TWO. The cassette contains fast machine code high resolution full width SCREEN COPY SOFTWARE for Epson, Mannesmann Tally, Shinwa, Star, Tandy Colour Graphic (in colour!) printers. TASCOPY shaded screen copy software for this interface (value £9.90) is INCLUDED in this package.

The TASCOPIES and TASPRINTS drive all Epson compatible eight pin dot-matrix printers e.g.

AMSTRAD DMP 2000	NEC PC-8023B-N	BROTHER M1009
EPSON FX-80	MANNESMANN TALLY MT-80	BROTHER HR5
EPSON RX-80	STAR DMP501/515/5610	DATAC PANTHER
EPSON MX-80 TYPE III	COSMOS-80	DATAC PANTHER II

COMPACTA - bold and heavy, good for emphasis
DATA-RUN - A FUTURISTIC SCRIPT
LECTURA LIGHT - clean and pleasing to read
MEDIAN - a serious business-like script
PALACE SCRIPT - a distinctive Howlett font

TASPRINT output shown at less than half size

TASMERGE
THE MAIL MERGER

TASMERGE for the ZX 48K Spectrum cassette £10.90

Transfer data from MASTERFILE to TASWORD TWO! Letters and forms typed on TASWORD TWO can be printed with addresses and data taken from MASTERFILE. The mail merge facility allows, for example, multiple copies of a letter to be printed, each containing a different name and address taken from your MASTERFILE data. To use TASMERGE you must have one or more microdrives as well as TASWORD TWO and MASTERFILE by Campbell Systems (version 9 or later).

TASWIDE
THE SCREEN STRETCHER

TASWIDE for the ZX 48K Spectrum cassette £5.50

With this machine code utility you can write your own Basic programs that will, with normal PRINT statements, print onto the screen in the compact lettering used by TASWORD TWO. With TASWIDE you can double the information shown on the screen

AMSTRAD CPC 464–664–6128

With the exception of TASWORD 6128 all the programs described below run on all of the 464, the 664, and the 6128.

TASWORD 464
THE WORD PROCESSOR

TASWORD 464 for the Amstrad CPC 464, 664, and 6128 cassette £19.95

"There is no better justification for buying a 464 than this program"
POPULAR COMPUTING WEEKLY NOVEMBER 198

ZX SPECTRUM

MSX·EINSTEIN

TASCOPY
THE SCREEN COPIER

TASCOPY for the ZX Spectrum with Interface 1 cassette £9.90 microdrive cartridge £11.40

The Spectrum TASCOPY is for use with the RS232 output on ZX Interface 1. It produces both monochrome (in a choice of two sizes) and large copies in which the different screen colours are printed as different shades. With TASCOPY you can keep a permanent and impressive record of your screen pictures and diagrams. A list of printers supported by TASCOPY is given to the left.

TAS-DIARY
THE ELECTRONIC DIARY

TAS-DIARY for the ZX 48K Spectrum and microdrives. Cassette £9.90

Keep an electronic day-to-day diary on microdrive! TAS-DIARY includes a clock, calender, and a separate screen display for every day of the year. Invaluable for reminders, appointments, and for keeping a record of your day. The data for each month is stored as a separate mirodrive file so that your data for a year is only constrained by the microdrive capacity. TAS-DIARY will work for this year, next year, and every year up to 2100! Supplied on cassette for automatic transfer to microdrive.

TAS-SPELL
THE SPELLING CHECKER

TAS-SPELL for the Amstrad CPC 464 and 664 running TASWORD 464-D and for the CPC 6128 running TASWORD 6128 disc £16.50

TAS-SPELL checks the spelling of TASWORD 464-D and TASWORD 6128 text files. TAS-SPELL has a dictionary of well over twenty thousand words which are compared with the words in your text file. You can add your own specialised words to the TAS-SPELL dictionary. Please note that TAS-SPELL will only work with TASWORD 464-D and TASWORD 6128.

Available from goo

Tas
SOF

Springfield House, Hyde Terrac

TASWORD 464-D
THE WORD PROCESSOR

TASWORD 464-D for the Amstrad CPC 464, 664, and 6128
disc £24.95

This is the new TASWORD especially developed to utilise the capabilities of the Amstrad disc drives. A major new feature is a powerful mail merge facility. TASWORD 464-D will only run on, and is only supplied on, disc.

TASWORD 6128
THE WORD PROCESSOR

TASWORD 6128 for the Amstrad CPC 6128
disc £24.95

TASWORD 6128 utilises the additional 64K of memory in the CPC 6128. This gives text files that are over 60K long. TASWORD 6128 includes mail merge and all the other features of TASWORD 464-D. With a new notepad mode and other additional capabilities TASWORD 6128 is the most powerful of the TASWORDS.

TASPRINT 464
THE STYLE WRITER

TASPRINT 464 for the Amstrad CPC 464, 664, & 6128
cassette £9.90 disc £12.90

Can be used to print AMSWORD and TASWORD text files in addition to output from your own Basic programs. Drives the Amstrad DMP-1 in addition to the printers listed on the opposite page.

PRINTER CABLE FOR AMSTRAD CPC 464, 664, and 6128 £9.90

COMMODORE 64

TASWORD 64
THE WORD PROCESSOR

TASWORD 64 for the Commodore 64
cassette £17.95 disc £19.95

Many Commodore 64 owners have asked for this product which is now available. All the well known TASWORD features plus eighty characters per line on the screen! This is the only word processor for the Commodore 64 giving eighty characters per line on the screen – so that "what you see is what you get" on eighty column printers.

TASPRINT EINSTEIN
THE STYLE WRITER

TASPRINT EINSTEIN for the Tatung Einstein
disc £14.95

Print TASWORD EINSTEIN text files in one or more of the TASPRINT fonts.

SINCLAIR QL
QL is a trademark of Sinclair Research Ltd

TASCOPY QL
THE SCREEN COPIER

TASCOPY QL for the Sinclair QL
microdrive cartridge £12.90

TASCOPY QL adds new commands to QL Superbasic. Execute these commands to print a shaded copy of the screen. Print the entire screen or just a specified window. TASCOPY QL also produces large "poster size" screen copies on more than one sheet of paper which can be cut and joined to make the poster.

TASPRINT QL
THE STYLE WRITER

TASPRINT QL for the Sinclair QL
microdrive cartridge £19.95

TASPRINT QL includes a screen editor used to modify files created by other programs, such as QUILL, or by the user from Basic. These modified files include TASPRINT control characters and may be printed, using TASPRINT, in one or more of the unique TASPRINT fonts.

AMSTRAD · QL
COMMODORE

TASCOPY 464
THE SCREEN COPIER

TASCOPY 464 for the Amstrad CPC 464, 664, and 6128
cassette £9.90 disc £12.90

Adds two new Basic commands to give both a standard shaded screen copy as well as a "poster size" copy which is printed onto two or four sheets which can be cut and joined to make the poster. Drives the Amstrad DMP-1 in addition to the printers listed on the opposite page.

TATUNG EINSTEIN

TASWORD EINSTEIN
THE WORD PROCESSOR

TASWORD EINSTEIN for the Tatung Einstein
disc £19.95

A sixty four character line display and the ability to hold over five hundred lines of text at any time are just some of the features of this TASWORD for the Tatung Einstein. Full interaction with the disc system – e.g. TASWORD detects the presence of added drives and allows their use.

MSX 64K COMPUTERS

TASWORD MSX
THE WORD PROCESSOR

TASWORD MSX for 64K MSX computers
cassette £13.90
MSX PRINTER CABLE £8.00

With all the features of the Spectrum TASWORD TWO including the amazing sixty four character per line display. The TASWORD MSX machine code program utilises the 32K of memory not normally available to Basic allowing over five hundred lines of text to be held in memory. The cassette includes a version of the program that can be transferred to disc.

stockists and direct from:

TASMAN SOFTWARE
Leeds LS2 9LN. Tel: (0532) 438301

If you do not want to cut this magazine simply write out your order and post to:
TASMAN SOFTWARE, DEPT SU, SPRINGFIELD HOUSE, HYDE TERRACE, LEEDS LS2 9LN

I enclose a cheque/PO made payable to TASMAN SOFTWARE Ltd OR charge my ACCESS/VISA number: _____

	ITEM	PRICE
NAME _____	_____	£ _____
ADDRESS _____	_____	£ _____
_____	_____	£ _____
_____	_____	£ _____
_____	Outside Europe add £1.50 airmail per item	£ _____
Telephone Access/Visa orders: Leeds (0532) 438301		TOTAL £ _____

Please send me free TASMAN brochure describing your products. ☐ Tick Here. I would like to know more about your programs for QL ☐ Tatung Einstein ☐ ZX Spectrum ☐ MSX ☐ Amstrad ☐ Commodore 64 ☐ All prices include VAT, postage and packaging SU

TRANSFORM LTD. Computer Accessories

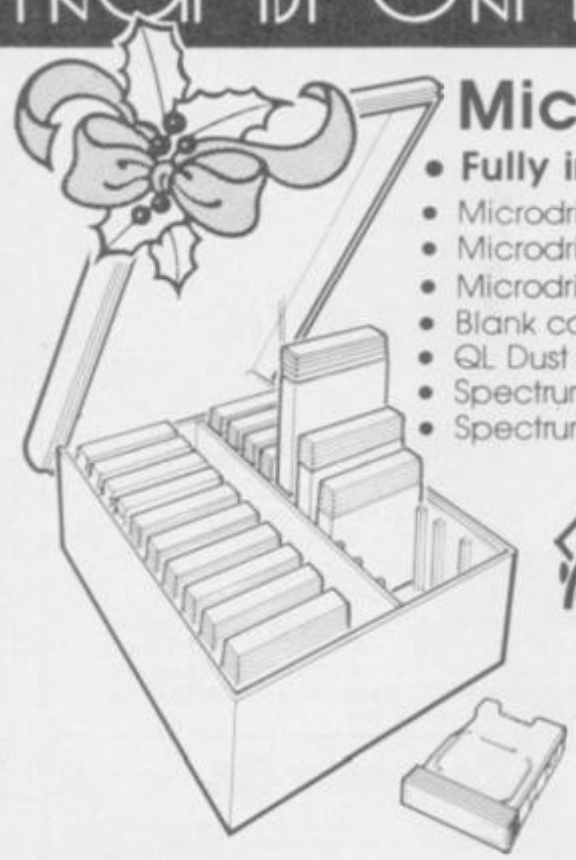

Microdrive Storage Box

• Fully interlocking • Holds 20 cartridges + index cards

- Microdrive Box £4.95
- Microdrive Box + 10 blank cartridges .. £22.45
- Microdrive Box + 20 blank cartridges .. £39.95
- Blank cartridges £1.95
- QL Dust Covers £5.00
- Spectrum Monochrome Monitor Connector .. £11.50
- Spectrum RGB Interface £45.00

£4.95

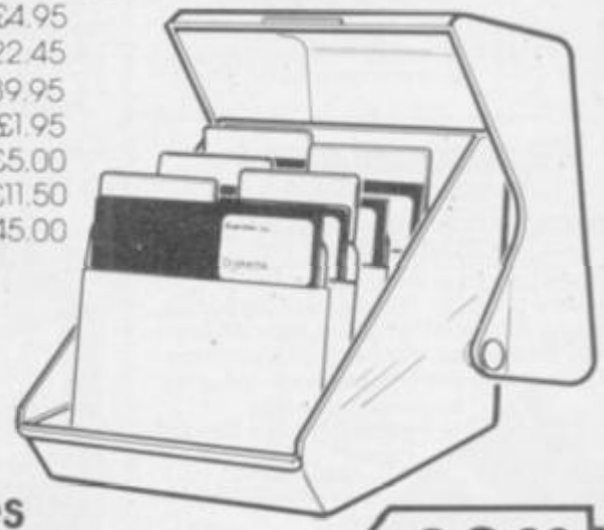

Disc Storage Boxes

- 3½" Disc Storage Box Holds 25 discs £9.20
- 5¼" Disc Storage Box Holds 50 discs £13.90
- Box of 10 3½" s/s discs £30.00
- Box of 10 5¼" s/s discs £27.60
- Storage Box (holds 30 3½" discs or 20 3" discs) £13.25

£9.20

Available from W.H. Smiths, John Menzies & Spectrum Stores.

TRANSFORM LTD. (Dept. SU) 089 283 4783
Lucks Lane, Paddock Wood, Kent TN12 6QL

VISA

THE SUPERIOR SPECTRUM KEYBOARD

THE 68FX2

£49.95 Inc.

We are now able to offer this truly **superior** keyboard at the extra special price of £39.95

This truly superb keyboard which includes:

★ Full size space bar ★ Individual gold plated key switches
★ Single entry keys include Fullstop, Shift Lock, Edit, Delete, Cursor Controls, Break, *, and run, extend mode Key, a coma, a minus and a divide
★ Solid ¼" thick casing
★ Simple no soldering or stick on letters
★ Simple step by step instructions
★ Numberic Pad

OR **BUY OUR STANDARD JOYSTICK INTERFACE**
(KEMPSTON TYPE) FOR ONLY
£7.95 INCL
WITH QUICKSHOT II JOYSTICK
£15 INCL
OR
QUICKSHOT 1 JOYSTICK
£13.75 INCL

SPECTRUM UPGRADE 16K TO 48K ONLY £22.50
(ISSUE 2+3) PLEASE STATE

Send now to:
Fox Electronics Ltd.
Fox House, 35 Martham Rd.
Hemsby, Gt Yarmouth,
Norfolk NR29 4NQ.
Tel: (0493) 732420
24hr Answer phone after 5.00pm.

COMPATIBLE WITH SPECTRUM PLUS

THE ULTIMATE IN JOYSTICK INTERFACES

What the reviews said . . .
SINCLAIR USER FEBRUARY 1984
"Provides the easiest interface on the market to use"
SINCLAIR USER ANNUAL 1985
"At £28.95 the interface is excellent value"
ZX COMPUTING JANUARY 1985
"One of the easiest to use, get my approval!"

THE FOX PROGRAMMABLE INTERFACE — AN INTERFACE WITH

★ Complete compatibility with all programs.
★ In-built memory to store up to 16 different games keysets at one time.
★ Battery back-up so no loss of memory after power off. (Battery recharge during loss so no replacements are required).
★ One switch only for simplicity of use.
★ Full casing.
★ Through port for further expansion.
★ Proven compatibility with the microdrive.
★ Built-in pseudo Rom facility with Rom for personal tool kit.
★ Compatible with all Atari-type joysticks.
★ Compatible with Quickshot II rapid fire.

SPECIAL OFFER ONLY
£28.95 INCL.

THE INTERFACE THAT ONCE PROGRAMMED NEVER NEEDS PROGRAMMING AGAIN!!!
NO TAPES!! NO LEADS TO CHANGE!!
JUST FLICK THE SWITCH AND PLAY THE GAME WITH FOX

SPECIAL OFFER
BUY THE ABOVE INTERFACE WITH THE QUICKSHOT II JOYSTICK
FOR ONLY
£34.95 INCL

Please send me:

I enclose_____

or Debit my B/C

ACCESS☐☐☐☐☐☐☐☐☐☐☐☐☐☐☐☐

Name_____

Address_____

SU

AVAILABLE FROM LEADING HIGH STREET STORES

I'M TALKING TO YOU!

SUITABLE FOR SINCLAIR HOME COMPUTERS

This is your Sinclair computer speaking.
Or it could be, with the simple addition of Welwyn's great new computer speech facility – 'Microspeech.'
Just slot Microspeech into your Sinclair, and you'll be listening to your computer talking to you through your TV as the words you key in appear on screen.
Adding a whole new dimension to all the fun you get out of your computer, lightening up the serious business of work, educational programs and games.
An infinite vocabulary at your fingertips, simple to add, simple to use. You can make your computer talk with the Currah 'Microspeech' unit for only £21.95. Now, that's really talking!

READ ALL ABOUT IT - MICRONET PAGE 60043712

CURRAH MICROSPEECH

We can make Commodores speak too

MAKES YOUR COMPUTER SPEAK!

Another great product from Welwyn

IT'S 1985 — THE YEAR OF COMMUNICATIONS

Why buy programmes for your Spectrum when a world of free 'telesoftware' is open to you. Discover Prestel, Micronet 800, Viewfax, bulletin boards and open a whole new world. Even user to user.

Everybody's doing it — linking their home computers to giant mainframes and networking to thousands of other micro users via the phone and a modem.

A whole new world of mainframe games, electronic mail, free 'telesoftware', electronic notice boards, real time conversation, armchair shopping and home-banking will be at your fingertips! And at local and cheap rate, phone charges are only around 40p for a whole hour's entertainment.

Spectrum 16k, 48k, Spectrum + The **VTX 5000 Modem** comes complete with all the software (in ROM) required to access the world of electronic communications, networks, telesoftware and databases (both public and private.)
(User to user software on cassette £3.95 extra)

Terminal Emulation Software Package to link to commercial databases and bulletin boards which use ASCII format on cassette £6.95.

The VTX 5000 requires no external power and fits under your Spectrum to become part of the machine. Only one lead links your computer to the outside world.

FOR THE SPECTRUM 16K, 48K AND SPECTRUM + THE VTX 5000 IS AVAILABLE AT A VERY SPECIAL PRICE

£69.95 inclusive of VAT and P&P for a limited period only.

Order your **VTX 5000 NOW** and get a FREE quarter's subscription to Micronet 800 and Viewfax.

All modems provide 1200/75 baud, enabling access to Prestel, Micronet 800, BT Gold, Farmlink, Citiservices, Homelink, and some free bulletin boards (some databases and networks require a small subscription). Fully BT Approved.
Simply clip the coupon and send it with a cheque (payable to Modem House) to:

MODEM HOUSE
70 Longbrook St
Exeter,
Devon EX4 7AP
Tel: (0392) 69295

Please send to me:
☐ **Spectrum Modem(s) £69.95**
☐ **User to user software £3.95**
☐ **Terminal**

I enclose £_____
Name_____
Address_____
_____
Telephone_____

Please allow 28 day delivery
This offer applies only while stocks last.

CLASSIC BOOK-KEEPING

By A. G. Clough FCA

A fully flexible, complete Book-keeping system for the 48K SPECTRUM, microdrives, interface Kempston E or similar, 80 column printer, suitable for any type of business or organisation.
Also available on Opus disk and Wafa drive.
Follows traditional double entry routines from prime entry to Trial Balance. All records printed as created, tangible and verifiable. Comprehensive backup. Once only entries.
Written by an experienced Chartered Accountant to help those with less experience to achieve top grade work, but equally good for the professional book-keeper.

THE RECORDS		*CAPACITY* SERIES 500	SERIES 250
GENERAL LEDGER	Traditional	250 A/c's	250 A/c's
SALES LEDGER	open	480 A/c's	250 A/c's
BOUGHT LEDGER	A/C format	480 A/c's	250 A/c's
CASH RECEIVED	Classic cash book.	500 items	300 items
BANK PAYMENTS	Running balance.	500 p.m.	300 p.m.
PETTY CASH	Gross, net, analysis	No practical limit	
SALES DAY BOOK	Date, ref, a/c, code, gross, VAT, net, SR,	700 invoices per	400 p.m.
PURCHASE DAY BOOK	ZR, separate columns	700 month	400 p.m.
JOURNAL ENTRIES	Ref, debit, credit, analysis, narrative	No practical limit	

OTHER FEATURES

Interim listing of all prime entries — Multiple coding — Error prevention and control — Self balancing ledgers — Management auto run program governs all syntax — STATEMENTS WITH AGED BALANCES — Journal entries — Manual with demonstration printout.

PRICE (Supplied on three m/d cartridges — Series 500 **£69**
Postage Paid — Series 250 **£46**

Supplied in three parts (250 Series only)

Part 1	Sales Ledger package	**£19.90**	Postage paid
2	Bought Ledger package	**£13.90**	"
3	General Ledger package	**£13.90**	"

The manual, control and service programs are supplied ONLY with part 1. To be effective, parts must be purchased in number order.
FREE brief example print out available.

CASH BASIS ACCOUNTS

Based on and closely resembling the 250 Series above but excluding Sales and Purchase Ledgers, Day Books and Statements. Suitable for cash based businesses, Personal accounts, incomplete records. **£29** Postage Paid

MANX TAPES, GAREY VEG, GLEN AULDYN, RAMSEY
ISLE OF MAN. PHONE: (0624) 813071

Self Adhesive Cassette & Disk Labels

★ 3" & 3½" COMPACT DISK LABELS
★ SINCLAIR MICRODRIVE LABELS
(ON TRACTOR FEED BACKING PAPER)
★ 24 HOUR SERVICE FROM STOCK

CASSETTE LABELS ON A4 SHEETS - White only, suitable for printing by offset litho or photocopying: 100 labels - £3.50; 200 - £6.00; 500 - £12.00; 1000 -£21.85

CASSETTE LABELS IN ROLLS - Complete with tractor feed backing paper for overprinting by computer printer. Available white or tinted blue, pink, green, orange, yellow, grey, peach, or cream. Minimum order 500 labels.
WHITE: 500 - £14.66; 1000 - £20.70; TINTED: 500 - £16.90; 1000 - £24.15

DISK LABELS - All labels are on tractor feed rolls with tints as above.
95 x 36 mm. WHITE: 500 - £12.75; 1000 - £17.75; TINTED: 500 -£15.20; 1000 - £24.65

3" & 3½" COMPACT DISK LABELS - 70 x 69 mm. white or tints as above.
WHITE: 500 - £15.55; 1000 -£22.05; TINTED: 500 - £21.35; 1000 - £31.05

SINCLAIR MICRODRIVE LABELS - Side label 28 x 19 mm., Spine label 31 x 5 mm. Labels laid out side by side on tractor feed backing paper.
WHITE: 1000 - £12.15; 2000 -£18.72; TINTED: 1000 - £16.64; 2000 - £32.52

PRICES INC. VAT & CARRIAGE. SEND STAMP FOR SAMPLES & PRICE LIST WITH DETAILS OF QUANTITY DISCOUNTS.

Industrial Process

UNIT A4, SMEED-DEAN CENTRE
EUROLINK INDUSTRIAL ESTATE
SITTINGBOURNE, KENT ME10 3RN
Sittingbourne (0795) 28425 - 24 hrs

SELF ADHESIVE COMPUTER LABELS - Superfast

EUROELECTRONICS

ZX SPECTRUM PRINTER INTERFACE

ZXLprint III interface enables your Spectrum computer (16 or 48K) to print on almost any dot matrix or daisy wheel printer with RS232 or Centronics input. Just plug in ZXLprint III and LPRINT and LLIST commands will work. COPY works without any software on Epson, Star Delta, Brother HR5 & 1009, Gemini, Walters WM80, Mannesman MT80, Kaga Taxan, Cannon, Shinwa, Seikosha 100, 250 & 500. Plus Seikosha GP700 in FULL COLOUR. Also available is optional COPY in 4 colours on CGP115, MCP40 & 80 and SCP80.
No additional software needed — RAM is free to take Tasword 2, Masterfile, OCP +80 software, Kemp Business Accounts etc.

- **WORD PROCESSING • PLUG IN FOR LLIST, LPRINT & COPY**
- **PRINTS SPECTRUM GRAPHICS & UDG's • HIGH RESOLUTION SCREEN DUMPS • TWO COPY SIZES ON EPSON & COMPATIBLES**
- **PRINTS PRESTEL FRAMES WITH SUITABLE MODEM**
- **COMPATIBLE WITH MICRODRIVES & INTERFACE 1**

Interface **£34.95**
Cable **£9.95**
Inc VAT

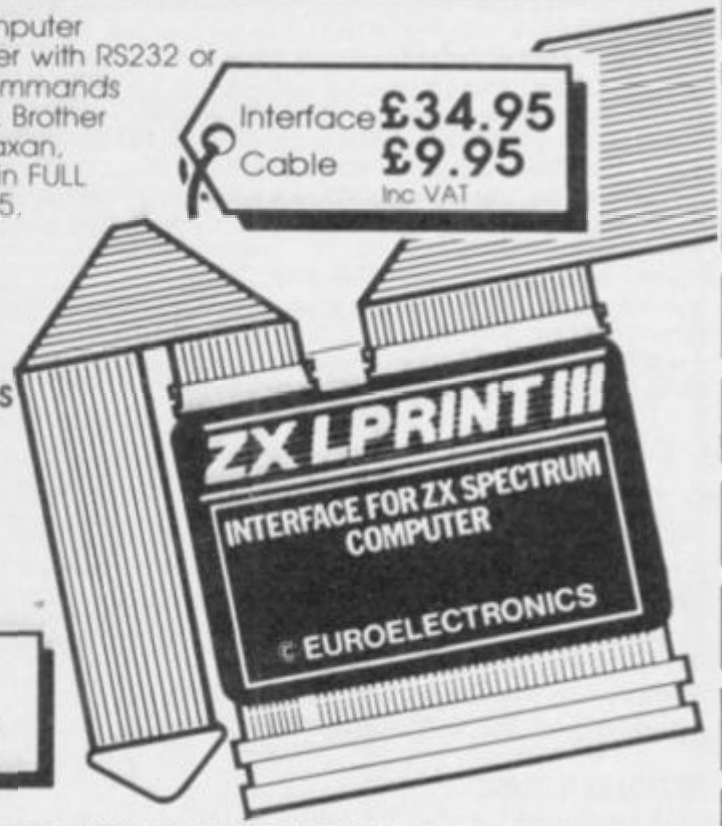

From: Name _____
Address _____
_____
I enclose cheque/credit card no.
Please supply:
ZXLprint III at **£34.95** _____
Centronics cable at **£9.95** _____
RS 232 cable at **£9.95** _____
4 colour option at **£5.00** _____
My printer is _____
All cheques payable to **Transform Ltd.**

Now available!
RGB INTERFACE
£45.00

ZX Spectrum is a registered trade mark of Sinclair Research Ltd

TRANSFORM LTD (Dept. SU) 01-658 6350
24, West Oak, Beckenham, Kent BR3 2EZ

VISA

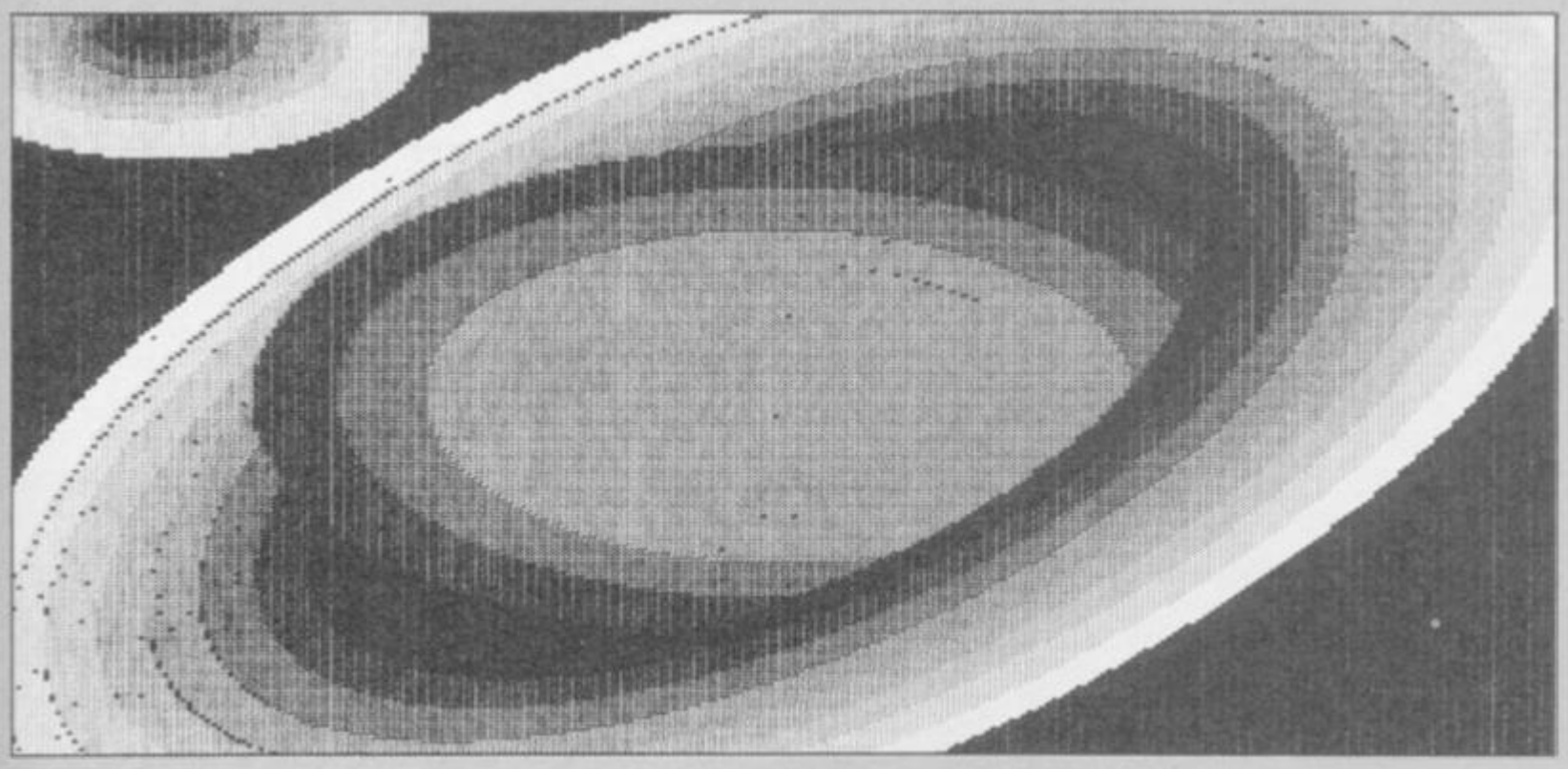

The picture above is a printout from a QL screen. Jeff Lawson, of Eigen Software, provides the routine which does it

Getting into the picture

IF YOU OWN a Sinclair QL and a printer you might also have a screen dump program. But does it produce a full-sized printout, simulate colour, automatically distinguish between high and low resolution modes, and allow a dump at any time without the need to enter a command?

The program, called **Eigen Dump**, has been written for Epson FX80 and compatible printers, although the actual control codes involved can be easily altered for other dot matrix printers.

Before considering the program itself, we will explain the printout format and discuss the tasks that the program will have to perform.

Epson FX80 quadruple density bit image mode – mode 3 – gives 240 dots per inch or 1920 dots per line. A QL display in low resolution mode measures 256×256 pixels – picture elements or screen dots. Pleasing results are obtained if a pixel is denoted by a 7×3 dot square on the printer – seven dots horizontally. That gives a picture of 1792×768 dots or 7.5×10.7in. which fits neatly on fan-fold paper. The 21 dots per pixel representation will allow us to simulate colour.

Run the SuperBasic program in figure one. By adjusting the colour, contrast and brightness controls on your TV, you can readily see that colours 0-7 follow the exact ordering of a grey scale. Such a scale is given in figure two. Figure three shows the corresponding 7×3 dot patterns we will use to depict each shade of grey. Should you wish to change those patterns then bear in mind that horizontally adjacent dots are not possible in Epson bit image mode 3.

A QL display in high resolution mode gives 256×256 pixels. Optimum results are obtained by printing the picture sideways using a 2×2 dot square per pixel representation in CTR graphics bit image mode – mode 4. That will give a 6.4×14.2in. dump. Four dots per pixel will allow for black, green, red and white – see figure three.

Eigen Dump will multi-task with SuperBasic. To understand what that means, you have to realise that SuperBasic and **Eigen Dump** are completely separate programs or jobs. In addition, there is another program called the operating system, QDOS, that runs in the QL.

QDOS is not a job. It is invoked briefly, at least every fiftieth of a second, to allocate computer time to any jobs that might be present. So the SuperBasic and **Eigen Dump** jobs share the computer time and resources — such as microdrives and a printer.

The object code – generated by assembling the source code in figure six – should be saved and loaded in the usual way with SEXEC and so on. Allow 50 bytes data space for the user stack. If you are not sure about using SEXEC then examine the program in figure seven. For those without an assembler, simply enter and run the program in figure seven. That program will tell you all you need to know.

Holding down ALT and pressing F1 will start a screen dump. That is acknowledged with a short beep. A long beep indicates that the printer is already in use and a dump will not be made. The screen dump may be aborted at any time by holding down the ESC key. Two short beeps will indicate when to take your finger off ESC.

Before using the printer **Eigen Dump** instructs QDOS to stop allocating time to the SuperBasic job. Turning off SuperBasic in that way is not necessary but it does speed up the dump somewhat. Needless to say, SuperBasic is activated on completion of the dump or after ESC has been pressed.

Keeping in mind all that has been discussed so far, you can now direct

continued on page 102

continued from page 101

your attention to figure four (a). That gives an overall plan for **Eigen Dump**. The component actions are grouped together in a large bracket. Details relating to a specific action are given in an adjoining bracket to the right. The actual screen dumping routines for display modes 8 and 4 are given in figures four (b) and four (c) respectively.

A documented source code listing is given in figure six. Note that the data found at FEED12:, MODE 3:, FEED3:, MODE4:, and FEED2: contain printer control codes. The data takes the form of a count followed by the bytes to be sent. FEEDx enables line feeds of x dots. MODE3 gives 240 dots per inch and MODE4 gives 80 dots per inch across the printer. For printers that are not Epson compatible a suitable change to

Figure 1.

```
100 MODE 8
110 WINDOW 512,256,0,0 : PAPER 0 : CLS
120 FOR j=0 TO 23
130 FOR i=0 TO 7
140 PAPER i
150 PRINT'      ';
160 NEXT i
170 PRINT
180 NEXT j
```

Figure 2.

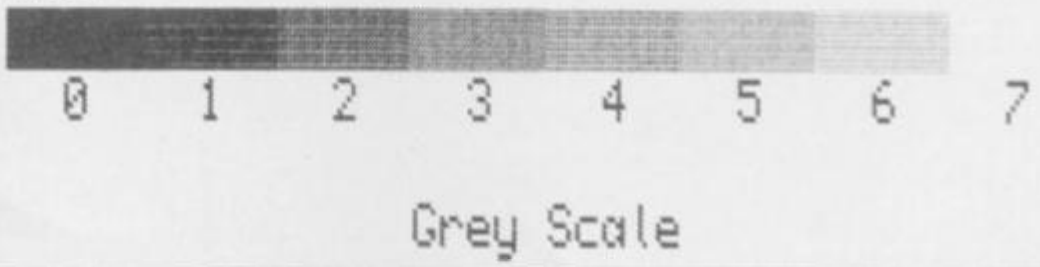

Figure 3.

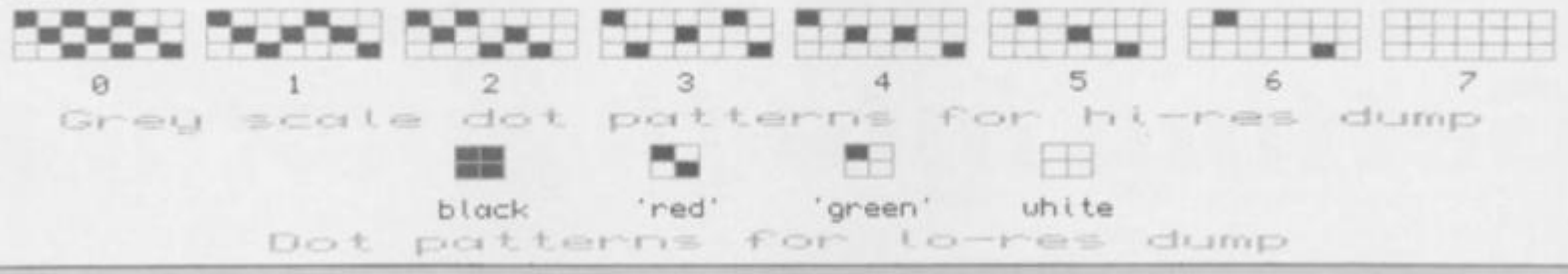

Figure 6.

```
* Set up Eigen Dump as an independant job:
      GO: BRA     START               pass job identification data
          DS.L    1
          DC.W    #4AFB               this is a job
          DC.W    10                  length of name
          DC.W    'Eigen_Dump'        name
* Give Eigen Dump a low priority while waiting for ALT-F1:
   START: MOVEQ   #1,D2               priority 1
          MOVEQ   #-1,D1              this job
          MOVEQ   #0,D0
          TRAP    #1                  MT.PRIOR
* Monitor the keyboard:
    DUMP: LEA     IPC_ALT(PC),A3      point to IPC command
          MOVEQ   #11,D0
          TRAP    #1                  MT.IPCOM
          BTST    #2,D1               is ALT being pressed?
          BEQ     DUMP                if not then look again
          LEA     IPC_F1(PC),A3       point to another IPC command
          MOVEQ   #11,D0
          TRAP    #1                  MT.IPCOM
          BTST    #1,D1               is F1 being pressed?
          BEQ     DUMP                if not then look again
* Acknowledge dump request:
          BSR     BeepShort           give a short beep
* Try to open printer channel:
          LEA     PRINTER(PC),A0      point to channel name
          MOVEQ   #3,D3               new device
          MOVEQ   #-1,D1              channel owned by Eigen Dump
          MOVEQ   #1,D0
          TRAP    #2                  IO.OPEN
          TST.L   D0                  was the channel actually opened?
          BEQ     OK                  if so then continue
          BSR     BeepLong            otherwise give a long beep
          BRA     DUMP                and wait for another request
       OK: LEA     IDP(PC),A1          store
          MOVE.L  A0,(A1)             the channel ID
* Make SuperBASIC inactive:
          MOVEQ   #0,D2               priority 0
          MOVEQ   #0,D1               SuperBASIC is always job 0
          MOVEQ   #0,D0
          TRAP    #1                  MT.PRIOR
* Read the QL display mode:
          MOVEQ   #-1,D2              pretend to read the display type
          MOVEQ   #-1,D1              we really want the display mode
          MOVEQ   #10,D0
          TRAP    #1                  MT.DMODE
          TST.B   D1                  low or high resolution?
          BEQ     HIGH
          BSR     LO_RES              produce a low resolution dump
          BRA     DONE
     HIGH: BRS     HI_RES              produce a high resolution dump
     DONE: LEA     FEED12(PC),A1       send last line to printer
          BRS     PRINT               and set normal line feeds
* Close printer channel (PRINT puts channel ID in A0):
          MOVEQ   #2,D0
          TRAP    #2                  IO.CLOSE
* Activate SuperBASIC:
          MOVEQ   #32,D2              SuperBASIC has a priority of 32
          MOVEQ   #0,D1               job 0 remember
          MOVEQ   #0,D0
          TRAP    #1                  MT.PRIOR
          BRA     DUMP                wait for another dump request
* Store for printer channel ID:
      IDP: DS.L   1
* IPC command for ALT key detection:
  IPC_ALT: DC.B   9,1                 read the keyboard, one parameter
          DC.L    0                   4 bits to be sent to IPC
          DC.B    7,2                 ALT is on row 7, 8 bits for reply
* IPC command for F1 key detection:
  IPC_F1: DC.B    9,1                 similarly:
          DC.L    0
          DC.B    0,2                 F1 is on row 0
* Channel name:
 PRINTER: DC.W    3,'SER              serial device
          DC.W    2                   two parameters
          DC.W    -1,1                port 1
          DC.W    1,'Z'               send line feeds
* Data for normal (12 dot) line feeds:
  FEED12: DC.W    4                   send 4 bytes
          DC.B    10,27,'A',12
*
* Low resolution dump:
*
* Set 3-dot line feed:
   LO_RES: LEA     FEED3(PC),A1        point to appropriate data
          BSR     PRINT               call printer routine
* Process screen data:
          MOVEA.L #20000,A5           base of display file in RAM
          MOVE    #255,D7             256 rows
   LOOP1: MOVE    #63,D6              64 words per row
          BSR     ESC                 but is ESC being pressed?
          LEA     MODE3(PC),A1        prepare printer for
          BSR     PRINT               7*256 data bytes
   LOOP2: MOVE    (A5)+,D4            get a screen word
          MOVEQ   #3,D5               four pixels per word
   LOOP3: MOVEQ   #0,D0               clear colour offset
          MOVE.B  D4,D1               *  consider odd screen words
          LSL.B   #1,D1               *  Shift 2 most significant
          ROXL.B  #1,D0               *  bits into offset.
          LSL.B   #1,D1               *  These determine the red and
          ROXL.B  #1,D0               *  blue components of a pixel.
          LSL     #1,D4               shift green bit    *   also align
          ROXL.B  #1,D0               to offset          *   screen word for
          LSL     #1,D4               discard flash bit  *   the next pixel
          LSL     #3,D0                  * 8 to generate full offset
          LEA     File0(PC),A4        point to appropriate data file
          ADDA    D0,A4               form pointer to 'colour'
          MOVE    D4,-(A7)            save screen word on stack
          MOVEQ   #6,D4               7 bit image bytes per pixel
   LOOP4: MOVE.B  (A4)+,D1            send a byte of data
          BSR     BYTE                to the printer
          DBRA    D4,LOOP4            next byte
          MOVE    (A7)+,D4            retrieve screen word
          DBRA    D5,LOOP3            next pixel
          DBRA    D6,LOOP2            next word
          DBRA    D7,LOOP1            next row
          RTS                         done!
* Data for Epson quadruple-density bit image mode:
   MODE3: DC.W    5
          DC.B    10,27,'*',0,7,0
* Data for 3-dot line feed:
  FEED3: DC.W    3
          DC.B    27,'A',3,0
* Printer dot patterns for 8 colour (lo-res) mode:
   File0: DC.B    %10000000,%10000000 BLACK
          DC.B    %10100000,%10000000
          DC.B    %10100000,%10000000
          DC.B    %10000000,0
```

Figure 4a.

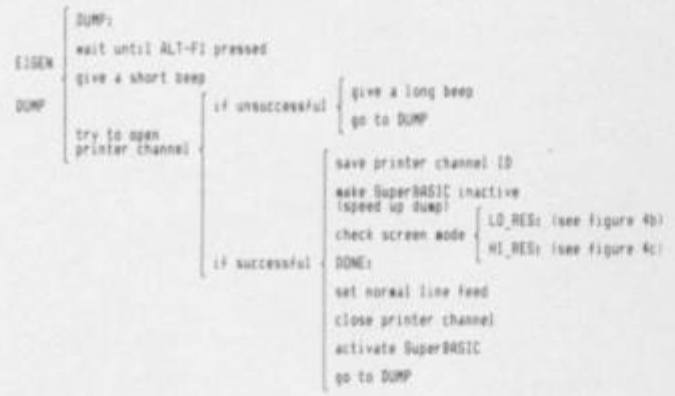

Figure 4b.

Figure 4c.

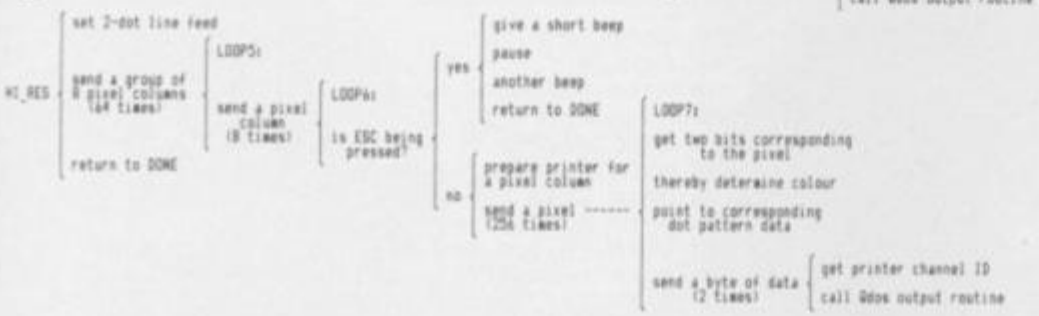


```
              DC.B    %10000000,0         GREEN
              DC.B    %1000000,0
              DC.B    %1000000,0
              DC.B    %100000,0
              DC.B    %10000000,%1000000  BLUE
              DC.B    %100000,%1000000
              DC.B    %10000000,%1000000
              DC.B    %100000,0
              DC.B    0,%10000000         CYAN
              DC.B    0,%1000000
              DC.B    0,%100000
              DC.B    0,0
              DC.B    %10000000,%1000000  RED
              DC.B    %10000000,%100000
              DC.B    %1000000,%100000
              DC.B    0,0
              DC.B    0,%10000000         YELLOW
              DC.B    0,0
              DC.B    0,%100000
              DC.B    0,0
              DC.B    %10000000,%100000   MAGENTA
              DC.B    0,%1000000
              DC.B    0,%10000000
              DC.B    %100000,0
              DC.B    0,0                 WHITE
              DC.B    0,0
              DC.B    0,0
              DC.B    0,0
*
* High resolution dump:
*
* Set 2-dot line feed:
   HI_RES:    LEA     FEED2(PC),A1        point to appropriate data
              BSR     PRINT               call printer routine
* Process screen data:
              MOVEA.L #$20000,A5          base of display file in RAM
              MOVE    #63,D7              64 word-columns
      LOOP5:  MOVE    #7,D6               eight pixels per word
      LOOP6:  MOVE    #255,D5             256 pixels in a pixel-column
              BSR     ESC                 ESC pressed?
              LEA     MODE4(PC),A1        prepare printer for
              BSR     PRINT               2x256 data bytes
      LOOP7:  MOVE    D5,D0               word-column index
              LSL     #7,D0               x 128 to form screen offset
              MOVE    0(A5,D0.L),D2       get screen word
              MOVEQ   #0,D0                *  select
              MOVEQ   #0,D1                *  correct
              SUB     D6,D1                *  pixel
              LSL.B   D1,D2               shift out red bit
              ROXL.B  #1,D0
              LSL     D1,D2               and green bit
              ROXL.B  #1,D0
              LSL     #1,D0               x 2 to form file offset
              LEA     File4(PC),A4        point to appropriate data file
              ADDA    D0,A4               form pointer to 'colour'
              MOVE.B  (A4)+,D1            send a byte of data
              BRS     BYTE                to the printer
              MOVE.B  (A4),D1             and then
              BSR     BYTE                another byte
              DBRA    D5,LOOP7            next pixel
              DBRA    D6,LOOP6            next word in column
              ADDQ    #2,A5
              DBRA    D7,LOOP5            next column of words
              RTS                         done!
* Data for Epson CTR graphics bit image mode:
    MODE4:    DC.W    6
              DC.B    10,27,'*',4,0,2
* Data for 2-dot line feed:
    FEED2:    DC.W    3
              DC.B    27,'A',2,0
* Printer dot patterns for 4 colour (hi-res) mode:
    File4:    DC.B    %11000000,%11000000  BLACK
              DC.B    %10000000,0          GREEN
              DC.B    %10000000,%1000000   RED
              DC.B    0,0                  WHITE
* Routine for sending strings to the printer:
    PRINT:    LEA     IDP(PC),A0          get printer
              MOVE.L  (A0),A0             channel ID
              MOVEQ   #-1,D3              timeout
              MOVE    (A1)+,D2            number of bytes to be sent
              MOVEQ   #7,D0
              TRAP    #3                  IO.SSTRG
              RTS
* Routine for sending a single byte to the printer:
* Entered with byte in D1.
     BYTE:    LEA     IDP(PC),A0          get printer
              MOVE.L  (A0),A0             channel ID
              MOVEQ   #-1,D3              timeout
              MOVEQ   #5,D0
              TRAP    #3                  IO.SBYTE
              RTS
* Check for ESC being pressed:
      ESC:    LEA     IPC_ESC(PC),A3      point to IPC command
              MOVEQ   #11,D0
              TRAP    #1                  MT.IPCOM
              BTST    #3,D1               ESC pressed?
              BNE     ABORT               if so then abort dump
              RTS
    ABORT:    BSR     BeepShort           give
              MOVE.L  #$FFFF,D0           two short
    PAUSE:    DBRA    D0,PAUSE            beeps in
              BSR     BeepShort           acknowledgement
              MOVE.L  (A7)+,A5            remove the last return address
              RTS                         'done'
* IPC command for ESC key detection:
  IPC_ESC:    DC.B    9,1                 read the keyboard, one parameter
              DC.L    0                   4 bits to be sent to IPC
              DC.B    1,2                 ESC is on row 1, 8 bits for reply
* Long beep routine:
 BeepLong:    LEA     IPClong(PC),A3      point to IPC command
    Beep:     MOVEQ   #11,D0              (BeepShort entry point)
              TRAP    #1                  MT.IPCOM
              RTS
* Short beep routine:
BeepShort:    LEA     IPCshort(PC),A3     point to IPC command
              BRA     Beep                join BeepLong    * IPC command for lon
g beep:
  IPClong:    DC.B    $A,8                sound generation, 8 parameters
              DC.L    %AAAA               8 bits from each parameter byte
              DC.B    50,0                pitch 1, pitch 2
              DC.W    0,400               0 interval, 400 duration
              DC.B    0,0                 0 pitch step, 0 wrap
              DC.B    1,0                 1 random, 0 fuzziness
* IPC command for short beep:
 IPCshort:    DC.B    $A,8                similarly:
              DC.L    %AAAA
              DC.B    150,140             higher pitch
              DC.W    0,10                shorter duration
              DC.B    0,0
              DC.B    1,0                                  * That's all folks!
```

the data must be made.

The QL display consists of 256 rows of 64 words – 256×64×2/1024=32K. Memory locations, $20000–$27FFF inclusive, contain the display organised left to right, then top to bottom on the screen.

Eigen Dump handles pixels singly. For a low resolution dump, horizontal rows of the display are printed from top to bottom. For a high resolution

Figure 5.

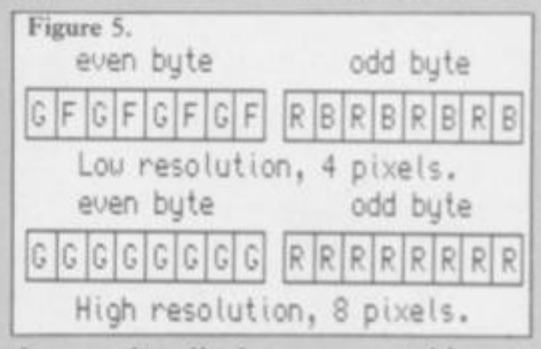
even byte
odd byte
G F G F G F G F
R B R B R B R B
Low resolution, 4 pixels.
even byte
odd byte
G G G G G G G G
R R R R R R R R
High resolution, 8 pixels.

dump, the display appears sideways on, so vertical columns of pixels are sent to the printer. The first pixel column runs from the bottom-left to the top-right of the screen and is printed horizontally left to right on the paper.

In low resolution mode the QL display uses a word to represent four pixels – see figure five. The two most

continued on page 104

QL Screen Dump

continued from page 103

significant bits – MSBs – from the odd byte correspond to red and blue components for the left most pixel. The two MSBs from the even byte give the green component and flash toggle. Hence bits R, B and G are used to find the correct bit pattern in File8. Seven colours and black are available.

In high resolution mode the QL display uses a word to represent eight pixels – see figure five. A bit from the odd byte gives the red component and a bit from the even byte gives the green component. The MSB from each byte corresponds to the left-most pixel. Three colours and black are available:

G bit	R bit	B bit	colour	SuperBasic colour code
0	0	0	black	0
0	0	1	blue	1
0	1	0	red	2
0	1	1	magenta	3
1	0	0	green	4
1	0	1	cyan	5
1	1	0	yellow	6
1	1	1	white	7

G bit	R bit	colour
0	0	black
0	1	red
1	0	green
1	1	white

The hardware forces white rather than yellow. G and R bits are used to find the correct bit pattern in File4.

Several demonstration screen dumps accompany this article. You may like to modify **Eigen Dump** to suit your needs. By sending more information per data byte and increasing the number of dots per line feed a faster dump is possible, although the program would have to be radically altered.

Although you may freely use **Eigen Dump**, copyright is owned by Eigen Software and direct commercial gain is prohibited.

Figure 7.

```
100 MODE 8 : WINDOW 512,256,0,0 : PAPER 2 :
  INK 7 : CLS
110 AT 9,11 : PRINT'Eigen Dump generator' :
  UNDER 1 : CURSOR 132,100 : PRINT'
                  ' : UNDER 0
120 AT 14,9 : PRINT'Please make sure that a'
  : AT 16,4 : PRINT'formatted cartridge is in
  drive 2.'
130 AT 22,9 : PRINT'Press a key to continue.'
140 PAUSE
150 CLS
160 AT 10,15 : PRINT'Please wait!'
170 RESTORE
180 LET base = RESPR(580)
190 FOR i=0 TO 11
200 LET sum1=0
210 FOR j=0 TO 49
220 READ a : POKE base+i*50+j,a
230 LET sum1=sum1+a
240 NEXT j
250 READ sum2
260 IF sum1<>sum2 THEN GO TO 330
270 NEXT i
280 SEXEC mdv2_Eigen_Dump,base,580,50
290 CLS
300 AT 10,8 : PRINT'Use:  EXEC mdv2_Eigen_Dump'
   : AT 12,11 : PRINT'to load Eigen
  Dump.'
310 PAUSE
320 STOP
330 CLS
340 AT 10,6 : PRINT'Error in data statement
  between' : AT 12,6 : PRINT'lines ';3
60+i*60;' and ';410+i*60;' inclusive.'
350 STOP
360 DATA 96,18,0,0,0,0,74,251,0,10
370 DATA 69,105,103,101,110,95,68,117,109,112
380 DATA 116,1,114,255,112,11,78,65,71,250
390 DATA 0,112,112,17,78,65,8,1,0,2
400 DATA 103,242,71,250,0,106,112,17,78,65
410 DATA 3950
420 DATA 8,1,0,1,103,228,97,0,1,228
430 DATA 65,250,0,96,118,3,114,255,112,1
440 DATA 78,66,74,128,103,6,97,0,1,198
450 DATA 96,202,67,250,0,54,34,136,114,0
460 DATA 116,0,112,11,78,65,114,255,116,255
470 DATA 4507
480 DATA 112,16,78,65,74,1,103,4,97,70
490 DATA 96,4,97,0,0,238,67,250,0,56
500 DATA 97,0,1,82,112,2,78,66,114,0
510 DATA 116,32,112,11,78,65,96,146,0,0
520 DATA 0,0,9,1,0,0,0,0,7,2
530 DATA 2655
540 DATA 9,1,0,0,0,0,0,2,0,3
550 DATA 83,69,82,32,0,2,255,255,0,1
560 DATA 0,1,90,32,0,4,10,27,65,12
570 DATA 67,250,0,100,97,0,1,18,42,124
580 DATA 0,2,0,0,62,60,0,255,60,60
590 DATA 2233
600 DATA 0,63,97,0,1,30,67,250,0,66
610 DATA 97,0,0,248,56,29,122,3,112,0
620 DATA 18,4,227,9,227,16,227,9,227,16
630 DATA 227,76,227,16,227,76,231,72,73,250
640 DATA 0,48,216,192,63,4,120,6,18,28
650 DATA 4391
660 DATA 97,0,0,224,81,204,255,248,56,31
670 DATA 81,205,255,212,81,206,255,204,81,207
680 DATA 255,184,78,117,0,5,10,27,90,0
690 DATA 7,0,0,3,27,65,3,0,128,64
700 DATA 160,64,160,64,32,0,128,0,64,0
710 DATA 4718
720 DATA 64,0,32,0,128,64,32,64,128,64
730 DATA 32,0,0,128,0,64,0,32,0,0
740 DATA 128,64,128,32,64,32,0,0,0,128
750 DATA 0,0,0,32,0,0,128,32,0,64
760 DATA 0,128,32,0,0,0,0,0,0,0
770 DATA 1824
780 DATA 0,0,67,250,0,92,97,102,42,124
790 DATA 0,2,0,0,62,60,0,63,60,60
800 DATA 0,7,58,60,0,255,97,112,67,250
810 DATA 0,58,97,76,48,5,239,72,52,53
820 DATA 8,0,112,0,114,8,146,70,227,42
830 DATA 3414
840 DATA 227,16,227,106,227,16,227,72,73,250
850 DATA 0,42,216,192,18,28,97,58,18,20
860 DATA 97,54,81,205,255,216,81,206,255,200
870 DATA 84,77,81,207,255,190,78,117,0,6
880 DATA 10,27,42,4,0,2,0,3,27,65
890 DATA 5055
900 DATA 2,0,192,192,128,0,128,64,0,0
910 DATA 65,250,254,188,32,80,118,255,52,25
920 DATA 112,7,78,67,78,117,65,250,254,172
930 DATA 32,80,118,255,112,5,78,67,78,117
940 DATA 71,250,0,32,112,17,78,65,8,1
950 DATA 4801
960 DATA 0,3,102,2,78,117,97,34,32,60
970 DATA 0,0,255,255,81,200,255,254,97,22
980 DATA 42,95,78,117,9,1,0,0,0,0
990 DATA 1,2,71,250,0,14,112,17,78,65
1000 DATA 78,117,71,250,0,20,96,244,10,8
1010 DATA 3790
1020 DATA 0,0,170,170,50,0,0,0,1,144
1030 DATA 0,0,1,0,10,8,0,0,170,170
1040 DATA 150,140,0,0,0,10,0,0,1,0
1050 DATA 0,0,0,0,0,0,0,0,0,0
1060 DATA 0,0,0,0,0,0,0,0,0,0
1070 DATA 1195
```

THE COUNTDOWN HAS BEGUN

CRITICAL MASS

From DURELL

R.R.P. £8.95

DURELL sales dept.,
Castle Lodge, Castle Green, Taunton TA1 4AB

BEYOND

BUMPER CHRISTMAS RANGE

IT'S THE GAME YOU PLAY DIRTY TO WIN!
AMAZING CARTOON STYLE ANIMATION.

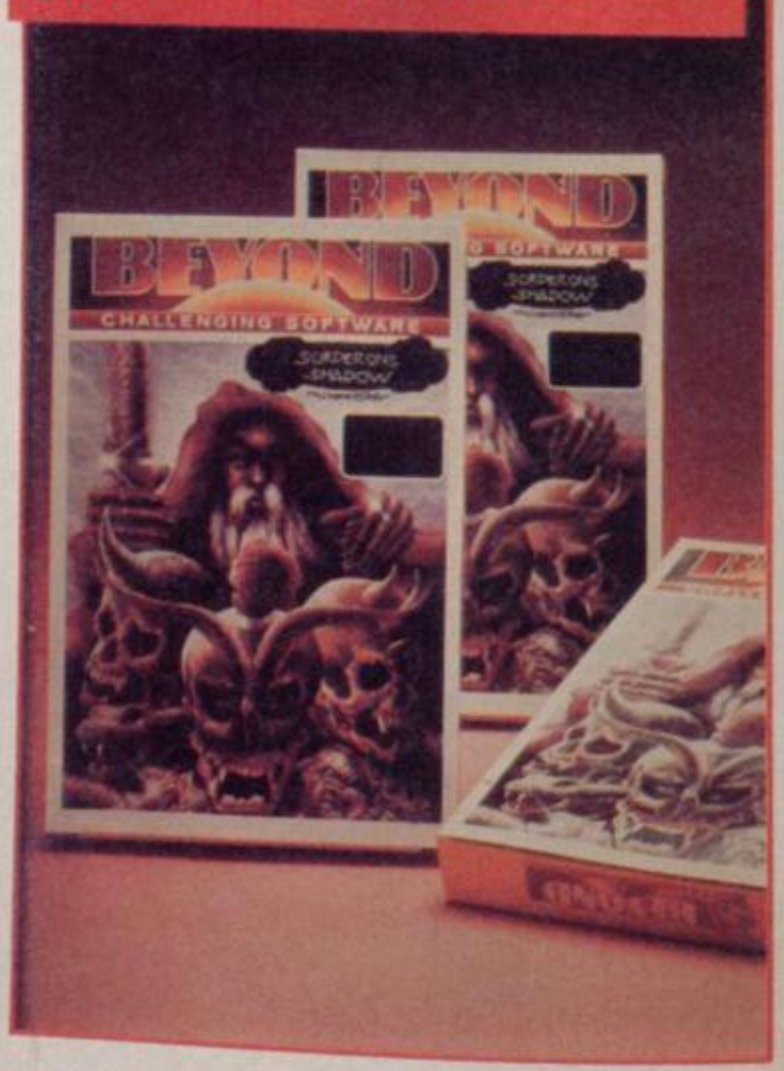

SORDERON'S SHADOW

THE FIRST LANDSCAPING AND TEXT ADVENTURE.
6100 LOCATIONS 1 KEY AND TEXT INPUT. 1 PLAYER.

Spectrum 48K plus

BEYOND

OF CHALLENGING SOFTWARE

£9.95

FOR CBM64/128
ATARI 400/800/XL
SPECTRUM 48K/PLUS
AMSTRAD 464/664

AMAZING GRAPHICS, AMAZING SOUND TOO!

SUPERMAN
THE COMPUTER GAME

SUPERMAN vs. DARKSEID -THE ARCH-ENEMY OF MANKIND! YOU ARE SUPERMAN A GIANT ANIMATED CHARACTER PITCHED AGAINST DARKSEID'S PERILS.

DENTON DESIGNS STUNNING SEQUEL TO SHADOWFIRE.

FOR CBM64/128
SPECTRUM 48K/PLUS

ENIGMA FORCE

BUT ITS NOT A STRATEGY GAME! YOU CONTROL THE ENIGMATEAM IN A DEADLY ANIMATED ADVENTURE. WITH MAD GENERAL ZOFF AS YOUR QUARRY.

FIVE BOYS

COLLECT THE FIVE BOYS FOR YOUR FREE POSTER AND GAME VOUCHER

The five boys will be published in Beyond games, advertisements and the Beyond Newsletter. Collect all five, mail them together with a SAE to the address below. We'll mail you the exclusive Five Boys poster and voucher which entitles you to 50% off the price of a Beyond or Monolith game bought through our FAST mail order service.

MAIL ORDER: BEYOND 3rd Floor, Lector Court, 151 Farringdon Road, LONDON EC1R 3AD. Price of all games £9.95 inc P&P. Cheques/POs payable to BEYOND. Credit cards call 01-837 2899.

BOUNCES THE SPORT OF THE FUTURE

GRAB THE ACTION!

BOUNCES GET THE PICTURE QUAKE GET THE PICTURE

GET THE PICTURE QUAKE GET THE PICTURE SLUGATHON SHOOT OUT

Mail Order: **MONOLITH**, 3rd Floor Lector Court, 151 Farringdon Road, London EC1R 3AD.
All games priced at £9.95 inc P&P. Cheques/POs payable to BEYOND.
Credit cards call 01-837 2899

PROGRAM PRINTOUT

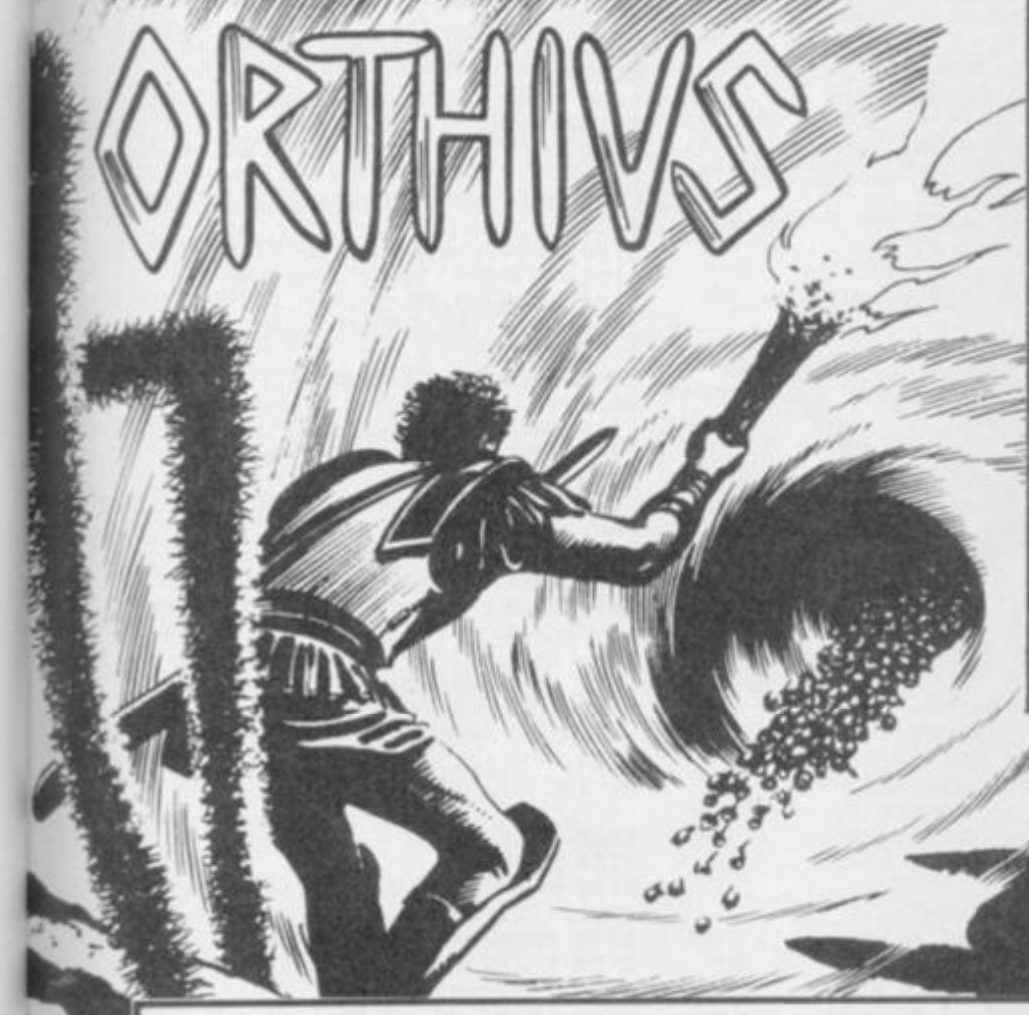

GUIDE ORTHIUS through the deadly caverns to escape from the hordes of rats, rabbits and spiders which infest the underground warrens. An extremely tough maze game, **Orthius** was written by C Murray of Redditch, and runs on any Spectrum.

The program uses our special abbreviations for graphics characters, so please read the instuctions above before typing in the listing.

GRAPHICS INSTRUCTIONS

IN GENERAL, graphics abbreviations are enclosed in brackets, which should not be entered. A string of the same graphics character is represented in the form (3*A) which would be entered as AAA, where A is the graphics character. A space, where it is important to have the correct number of spaces, is indicated by (sp). Spaces in text will not normally be indicated. Where several graphics characters are used, they are separated by commas, which should not be entered. With Spectrum and QL listings the letter l has a flat top and the numeral 1 has a sloping top.

The above applies to all Sinclair machines. The following instructions are for specific machines.

ZX-81: ZX-81 listings are generally reproduced as they appear when you enter them, spaces and all. Where extensive graphics are used, REM statements will be inserted to provide a guide to the position of each character.

Spectrum: User-defined graphics are represented by underlined letters, without brackets. Type the appropriate letter while in graphics mode. The underline does not appear on the screen. Inverse characters have the letter i before them, e.g. iZ, iA, iP. Block graphic characters are indicated by g followed by the number of the appropriate key: g4 would mean the block graphics on key 4, ig4 the inverse of that graphic.

Control codes are indicated by cc before the character, and are obtained by pressing CAPS SHIFT while in extended mode. They do not appear on the screen but may change the colour of the cursor and will affect what is printed after them: cc3,i* would thus have the effect of printing an inverse asterisk in red.

QL: User-defined graphics on the QL are indicated by a description of the keys pressed to obtain them, underlined and in brackets. Thus (CTRL + 9) means press CTRL and 9 together. The same applies for unusual characters within the QL character set, which our printer is unable to reproduce.

```
  1 GO SUB 1000: LET sc=0: LET
hi=100
  2 PAPER 1: BORDER 1: INK 5: C
LS
  3 INPUT AT 0,7;"NAME:"; LINE
a$
  4 IF LEN a$=0 THEN  GO TO 2
  5 IF LEN a$>=8 THEN  GO TO 2
 10 IF sc>=hi THEN  LET hi=sc
 11 GO SUB 990
 12 LET v=1
 14 LET u=3
 16 LET z=0
 20 PAPER 0: INK 1: BORDER 0: C
LS
 22 BEEP .01,10
 30 BEEP .01,20
 40 IF sc>=hi THEN  LET hi=sc
 50 IF v=1 THEN  GO SUB 680
 55 IF v=2 THEN  GO SUB 820
 56 IF v=3 THEN  GO SUB 2000
 60 RESTORE 1000: FOR n=1 TO v:
 READ lm: NEXT n
 65 PRINT AT y,x; INK 8;"A"
 67 PRINT AT a,b; INK 6;"B"
 68 PRINT AT c,d; INK 2;"C"
 69 PRINT AT e,f; INK 5;"E"
 70 PRINT #0;AT 0,0; INK 4;"<LI
VES>";u
 75 PRINT #0;AT 0,17; INK 5;"<L
EVEL>";v
 78 PRINT #0;AT 1,0; INK 5;"<TO
P>";hi
 80 LET z=z+4
 87 IF z>=1000 THEN  GO TO 3000
 88 PRINT AT 11,24;"O";AT 20,24
;"O"
 110 IF y=11 AND x=24 THEN  PRIN
T AT y,x; PAPER 3;"(sp)": LET y=
y+9
 120 IF y=1 AND x=1 THEN  GO TO
520
 130 LET a$=INKEY$
 140 LET x1=x: LET y1=y
 150 LET x=x+(a$="p" AND ATTR (y
,x+1)=89)-(a$="o" AND ATTR (y,x-
1)=89)
 160 LET y=y+(a$="a" AND ATTR (y
+1,x)=89)-(a$="q" AND ATTR (y-1,
x)=89)
 170 PRINT #0;AT 1,17;"<GAS>";z;
"(sp)"
 180 IF y=3 AND x=2 THEN  GO SUB
960
 185 IF y=4 AND x=26 THEN  GO TO
630
 190 IF y=19 AND x=5 THEN  GO SU
B 970
 200 IF y=1 AND x=29 OR y=1 AND
x=30 THEN  GO TO 560
 210 IF x1<>x OR y1<>y THEN  PRI
NT AT y,x; INK 8;"A": PRINT AT y
1,x1;"(sp)"
 220 IF lm=0 THEN  GO TO 520
 230 LET a1=a: LET b1=b: LET c1=
c: LET d1=d: LET e1=e: LET f1=f
 240 IF RND>.6 THEN  GO TO 80
 250 LET aa=a
 260 LET a=a+(a<y AND ATTR (a+1,
b)=89)-(a>y AND ATTR (a-1,b)=89)
 270 IF a<>aa THEN  GO TO 290
 280 LET b=b+(b<x AND ATTR (a,b+
1)=89)-(b>x AND ATTR (a,b-1)=89)
 290 IF a1<>a OR b1<>b THEN  PRI
NT AT a,b; INK 0;"A";AT a1,b1; I
NK 1;"(sp)"
 300 IF y=a AND x=b THEN  GO TO
440
 310 LET cc=c
 320 LET c=c+(c<y AND ATTR (c+1,
d)=89)-(c>y AND ATTR (c-1,d)=89)
 330 IF c<>cc THEN  GO TO 350
 340 LET d=d+(d<x AND ATTR (c,d+
1)=89)-(d>x AND ATTR (c,d-1)=89)
 350 IF c1<>c OR d1<>d THEN  PRI
NT AT c,d; INK 1;"C";AT c1,d1;"(
sp)"
 360 IF y=c AND x=d THEN  GO TO
440
 370 LET ee=e
 380 LET e=e+(e<y AND ATTR (e+1,
f)=89)-(e>y AND ATTR (e-1,f)=89)
 390 IF e<>ee THEN  GO TO 420
 400 LET f=f+(f<x AND ATTR (e,f+
1)=89)-(f>x AND ATTR (e,f-1)=89)
 410 IF y=e AND x=f THEN  GO TO
440
 420 IF e1<>e OR f1<>f THEN  PRI
NT AT e,f; INK 6;"E";AT e1,f1; I
NK 1;"(sp)"
 430 GO TO 80
 440 BORDER 2: FOR f=0 TO 50 STE
P 5: BEEP .005,f: BEEP .004,60-f
: NEXT f
 450 LET u=u-1
 455 PAPER 0: INK 7: CLS
 460 IF u<=0 THEN  PRINT AT 7,10
; FLASH 1; INK 4; PAPER 2;"GAME
OVER": PAUSE 100: BORDER 0: GO T
O 900
 465 IF z>=1000 THEN  PRINT AT 7
,10; FLASH 1; INK 4; PAPER 2;"No
 Air Left": PAUSE 500: BORDER 7:
 GO TO 3000
 470 IF a=y AND b=x THEN  PRINT
AT 10,4;"THE RABBIT FLATTENED ME
.": PAUSE 150: GO TO 20
 480 IF c=y AND d=x THEN  PRINT
AT 10,4;"THE RAT BIT ME.": PAUSE
 150: GO TO 20
 490 IF e=y AND f=x THEN  PRINT
AT 10,4;"THE SPIDER HIT ME.": PA
USE 150: GO TO 20
 495 PRINT AT 10,4;"HELP,IM BEIN
G EATEN....";: PAUSE 150: GO TO 20
 520 DATA 1,5,8,6
 530 DATA 2,5,7,4
```

continued on page 110

continued from page 109

```
 540 DATA 3,4,6,3
 550 DATA 4,3,5,4
 560 FOR j=1 TO 2: RESTORE 520
 570 FOR m=1 TO 4: FOR n=1 TO 4:
 READ a: BEEP .1,a: NEXT n: NEXT m
 580 NEXT j
 590 IF v=3 THEN  GO TO 640
 600 LET v=v+1
 605 PAPER 0: INK 7: CLS : PRINT
 AT 12,8;"E S C A P E D": FOR f=
0 TO 30: BORDER 1: BORDER 3: BOR
DER 5: BORDER 7: BORDER 2: PAUSE
 1: NEXT f
 610 PAPER 0: INK 7: CLS : PRINT
 AT 10,10; FLASH 1;"VENTURE";AT
12,10;"LEVEL-";v;AT 14,10;"AND "
;u;" BITE(s) to go"
 620 PAUSE 1000: CLS : GO TO 20
 640 LET z=z-550
 645 LET u=u+1
 650 PAPER 3: CLS : PRINT AT 10,
0; FLASH 1;"EXTRA MAN..EXTRA POI
NTS.....": FOR f=0 TO 500: L
ET z=z-100: NEXT f: LET v=1: GO
TO 20
 670 PAUSE 100: GO TO 20
 680 PAUSE 100: CLS : PRINT AT 1
0,5; INK 7;"BOARD I:THE WARREN":
 PAUSE 100: CLS : PAPER 5
 682 IF z>=500 THEN  LET z=z-200
 685 FOR f=0 TO 11: PRINT AT f,0
; INK 1; PAPER 6;"(32*Q)";: NEXT f
 688 FOR f=11 TO 21: PRINT AT f,
0; INK 0; PAPER 7;"(32*G)";: NEX
T f
 690 PRINT AT 20,3; PAPER 3;"(sp
)";
 700 PRINT AT 20,6; PAPER 3;"(13
*sp)";
 710 PRINT AT 20,5; FLASH 1; INK
 4; PAPER 1;"A"
 720 PAPER 3: PRINT AT 0,29;"(2*
sp)";AT 1,29;"(2*sp)";AT 2,29;"(
2*sp)"
 730 PRINT AT 3,1; INK 7; PAPER
3;"O";
 740 PRINT AT 3,2;"(16*sp)";
 750 PRINT AT 18,16;"(sp)": PRIN
T AT 4,3;"(sp)";AT 5,3;"(sp)";AT
 6,3;"(sp)";AT 7,3;"(sp)";AT 8,3
;"(sp)";AT 17,16;"(sp)";AT 16,16
;"(sp)";AT 15,16;"(2*sp)"
 760 PRINT AT 10,2;"(sp)": PRINT
 AT 10,3;"(14*sp)";
 770 PRINT AT 10,17;"(sp)": FOR
a=18 TO 29: PRINT AT 1,a;"(sp)";
AT 10,a;"(sp)";AT 17-a,18;"(sp)"
;AT 17-a,29;"(sp)";AT 10-a,18;"(
sp)";AT 10-a,1;"(sp)";: NEXT a
 780 PRINT AT 19,2;"(5*sp)";AT 1
6,9;"(sp)";AT 17,9;"(sp)";AT 18,
9;"(7*sp)";AT 17,4;"(3*sp)";AT 1
8,4;"(sp)";AT 18,6;"(sp)";AT 15,
1;"(6*sp)";AT 14,6;"(4*sp)";AT 1
5,9;"(sp)";
 790 PRINT AT 5,18;"(11*sp)"
 800 PRINT AT 18,19;"(7*sp)";AT
14,22;"(5*sp)";AT 15,26;"(sp)";A
T 17,25;"(sp)";AT 16,21;"(6*sp)"
;AT 15,21;"(sp)";AT 14,21;"(sp)"
 802 PRINT AT 8,3;"(10*sp)";AT 9
,7;"(sp)"
 803 PRINT AT 5,26; PAPER 1; INK
 6;"F";
 804 PRINT AT 1,26; PAPER 1; INK
 6;"F";
 805 LET y=13: LET x=26: LET a=3
: LET b=30: LET c=10: LET d=27:
LET e=8: LET f=2: LET x1=0: LET
y1=0: LET a1=0: LET b1=0: LET c1
=0: LET d1=0: LET e1=0: LET f1=0
 809 PRINT AT 19,24;"(sp)"
 810 PRINT AT 4,18; INK 1; PAPER
 7;"G"
 813 PRINT AT 11,26; PAPER 3;"(s
p)";AT 12,26;"(sp)";AT 13,26;"(s
p)"
 815 PRINT AT 8,29; INK 0; PAPER
 6;"G";
 817 PRINT AT 15,19;"(2*sp)";AT
14,27; INK 7; PAPER 0;"O"
 818 RETURN : REM (9*igB)END 1
 820 PAPER 1: BORDER 0: INK 1: C
LS : PRINT AT 10,2; INK 7;"BOARD
 II:THE CHASE";: PAUSE 100: CLS
 822 LET z=z-100
 825 FOR f=0 TO 21: PRINT "F";TA
B 31;"F": NEXT f
 830 FOR f=1 TO 11 STEP 2: PRINT
 AT f,0; PAPER 0; INK 4;"H(sp)H(
sp)I(sp)I(sp)I(sp)I(sp)IHIHIHIH(
sp)H(sp)H(sp)H(sp)H(sp)H(sp)H";:
 NEXT f
 835 FOR f=13 TO 21 STEP 2: PRIN
T AT f,0; PAPER 0; INK 4;"H(sp)H
(sp)I(sp)I(sp)I(sp)I(sp)IHIHIHIH
(sp)H(sp)H(sp)H(sp)H(sp)H(sp)H";
: NEXT f
 840 FOR f=0 TO 21 STEP 2: PRINT
 AT f,1; PAPER 3;"(30*sp)";: NEX
T f
 850 PAPER 3: FOR r=1 TO 20: FOR
 f=1 TO 12 STEP 2: PRINT AT 21-r
,f;"(sp)";: NEXT f: NEXT r
 860 FOR r=1 TO 20: FOR f=1 TO 1
2 STEP 2: PRINT AT 21-r,19+f;"(s
p)";: NEXT f: NEXT r
 870 PRINT AT 0,0; INK 7; BRIGHT
 1;"F(sp)F(27*D)GG";AT 21,0; INK
 7;"(28*G)F(sp)FD";
 876 PRINT AT 4,26; PAPER 1; INK
 5;"D";
```

```
 880 LET y=20: LET x=29: LET a=1
0: LET b=29: LET c=1: LET d=2: L
ET e=20: LET f=2: RETURN
 900 PAPER 1: BORDER 2: INK 6: C
LS : PRINT AT 20,0; PAPER 7; INK
 0;"GOOD TRY,.....
....."
 901 LET sc=z+(v*5)
 902 PRINT AT 10,0;"GAS...";1000
-z
 904 PRINT AT 12,0;"LEVEL..";v
 906 PRINT AT 14,0;"BONUS..";v*5
 908 PRINT AT 16,0;"TOTAL..";sc
 909 PRINT AT 18,0;"SCORE=";sc
 910 PAUSE 50: PRINT AT 2,0;"DO
YOU WISH TO PLAY AGAIN y/n   ...
........................."
 920 FOR f=0 TO 9999: IF INKEY$=
"y" THEN  GO TO 10
 925 PRINT AT 21,20;":";f;":": N
EXT f
 930 IF INKEY$="n" THEN  PRINT A
T 16,0;"GOOD BYE";: PAPER 0: BOR
DER 0: INK 0: CLS : PAUSE 50: NE
W
 940 BEEP .01,RND*10: GO TO 920
 950 NEXT f: GO TO 10
 960 BEEP .03,22: LET sc=sc-300:
 LET y=14: LET x=27: RETURN
 970 LET z=z-90: PRINT AT y,x; I
NK 3; PAPER 3;"(sp)";: LET y=14:
 LET x=27: PRINT AT 1,26;"(sp)";
AT 5,26;"(sp)";: RETURN
 980 BEEP .01,10: RETURN
 990 PAPER 0: INK 7: BRIGHT 1: B
ORDER 0: CLS
1000 PRINT AT 2,0; FLASH 1; INK
7;"(13*A)ORTHIUS(12*A)";: PAUSE
25
1010 PRINT AT 4,0; INK 6;"Guide
Orthius up to the top of  the ch
ambers of Rats,Rabbits andSpider
s that will either eat,  bite,s
quash or flatten you.     "
1015 PRINT AT 9,0; INK 5;"MOVING
 USES UP GAS:0-1000    THE HIGHE
R IT IS THE WORSE IT IS"
1020 PRINT AT 11,0; INK 5;"AKEYS
AQ,A :UP,DOWN                AKEYS
AO,P :LEFT,RIGHT"
1021 PRINT AT 14,0;a$;AT 15,0; I
NK 4;" IS THE PLAYER OF ORTHIUS.
"
1022 PRINT AT 16,0; INK 3;"OLD S
CORE IS ";sc
1030 PRINT AT 19,0; INK 2; BRIGH
T 1;"HIGHEST SCORE IS "; INK 5;h
i
1040 PRINT#0;AT 0,0; PAPER 0; I
NK 7; BRIGHT 1;". . . .G E T
R  E A D Y . . ."
1050 PRINT#0;AT 1,0; PAPER 0; I
NK 7;"H I T  A  K E Y  T O  S T
 A R T"
1060 FOR f=299 TO 0 STEP -1: PRI
NT AT 0,27; INK 2;f;"(sp)": BEEP
 .01,60: IF INKEY$="" THEN  BORD
ER RND*2: NEXT f
1070 RETURN
1080 DATA 65,89,79,86,131,83,53,
66
1090 DATA 48,252,180,180,48,40,4
0,108
1100 DATA 12,12,7,127,252,252,25
2,102
1110 DATA 24,14,15,28,62,60,60,2
54
1120 DATA 136,136,216,33,62,32,8
0,136
1130 DATA 126,36,60,56,84,84,145
,145
1140 DATA 99,98,97,3,5,12,29,29
1145 DATA 102,203,107,102,104,23
2,122,164
1147 DATA 50,22,44,123,233,112,1
88,199
1148 DATA 119,49,119,219,139,149
,139,149
1150 RESTORE 1090: FOR n=USR "a"
 TO USR "i"+7: READ a: POKE n,a:
 NEXT n
1160 RETURN
2000 PAPER 5: BORDER 3: INK 1: C LS
2010 PRINT AT 10,5; INK 7; PAPER
 0;"BOARD III:THE SEWER": PAUSE
100: CLS
2020 LET z=z-100
2100 FOR f=6 TO 12: PRINT AT f,0
; INK 4; PAPER 0;"(32*F)": NEXT f
2105 FOR f=13 TO 21: PRINT AT f,
0; INK 5; PAPER 1;"(32*F)": NEXT
 f
2110 NEXT f
2120 PAPER 3
2130 PRINT AT 20,6;"(21*sp)";AT
19,6;"(21*sp)"
2140 PRINT AT 21,1;"(7*sp)"
2150 PRINT AT 18,10;"(2*sp)";AT
18,25;"(2*sp)"
2160 PRINT AT 17,10;"(2*sp)";AT
17,25;"(2*sp)"
2170 PRINT AT 15,5;"(22*sp)";AT
16,5;"(22*sp)"
2180 PRINT AT 15,2;"(2*sp)";AT 1
6,3;"(2*sp)"
2200 PRINT AT 14,2;"(2*sp)"
2210 PRINT AT 13,2;"(2*sp)"
2220 PRINT AT 12,3;"(22*sp)";AT
13,3;"(26*sp)"
2250 PRINT AT 9,7;"(22*sp)";AT 1
0,7;"(22*sp)"
2260 PRINT AT 20,26;"(4*sp)"
2265 FOR f=6 TO 24 STEP 2: PRINT
 AT 14,f;"(sp)";: NEXT f
2270 FOR f=1 TO 11: PRINT AT 20-
f,28;"(sp)": NEXT f
2280 FOR z=1 TO 20 STEP 2: FOR f
=1 TO 7: PRINT AT 11-f,7+z;"(sp)
": NEXT f: NEXT z
2290 PRINT AT 11,20;"(sp)";AT 11
,24;"(sp)";AT 15,27;"(sp)"
2295 PRINT AT 11,24;"O";AT 20,24
;"O"
2299 INK 7
2300 PLOT 60,128: DRAW 0,15: DRA
W 160,0: DRAW 0,-15: DRAW 3,0: D
RAW 0,20: DRAW -166,0: DRAW 0,-20
2309 LET x=7: LET y=20: LET a=10
: LET b=15: LET c=7: LET d=26: L
ET e=19: LET f=29: LET x1=0: LET
 y1=0: LET a1=0: LET b1=0: LET c
1=0: LET d1=0: LET e1=0: LET f1=
0
2310 INK 1: RETURN
3000 PAPER 7: BORDER 7: INK 0: C
LS
3010 PRINT AT 10,1;"THE DEADLY G
AS KNOCKED YOU OUT"
3020 PRINT AT 12,0;"SOME GAS WEN
T...."
3030 FOR f=0 TO 299: NEXT f: LET
 z=z-400: GO TO 20
9998 PAPER 7: INK 0: BORDER 7: B
RIGHT 0: CLS : STOP
9999 SAVE "ORTHIUS" LINE 1: VERI
FY "": PAUSE 100: RUN
```

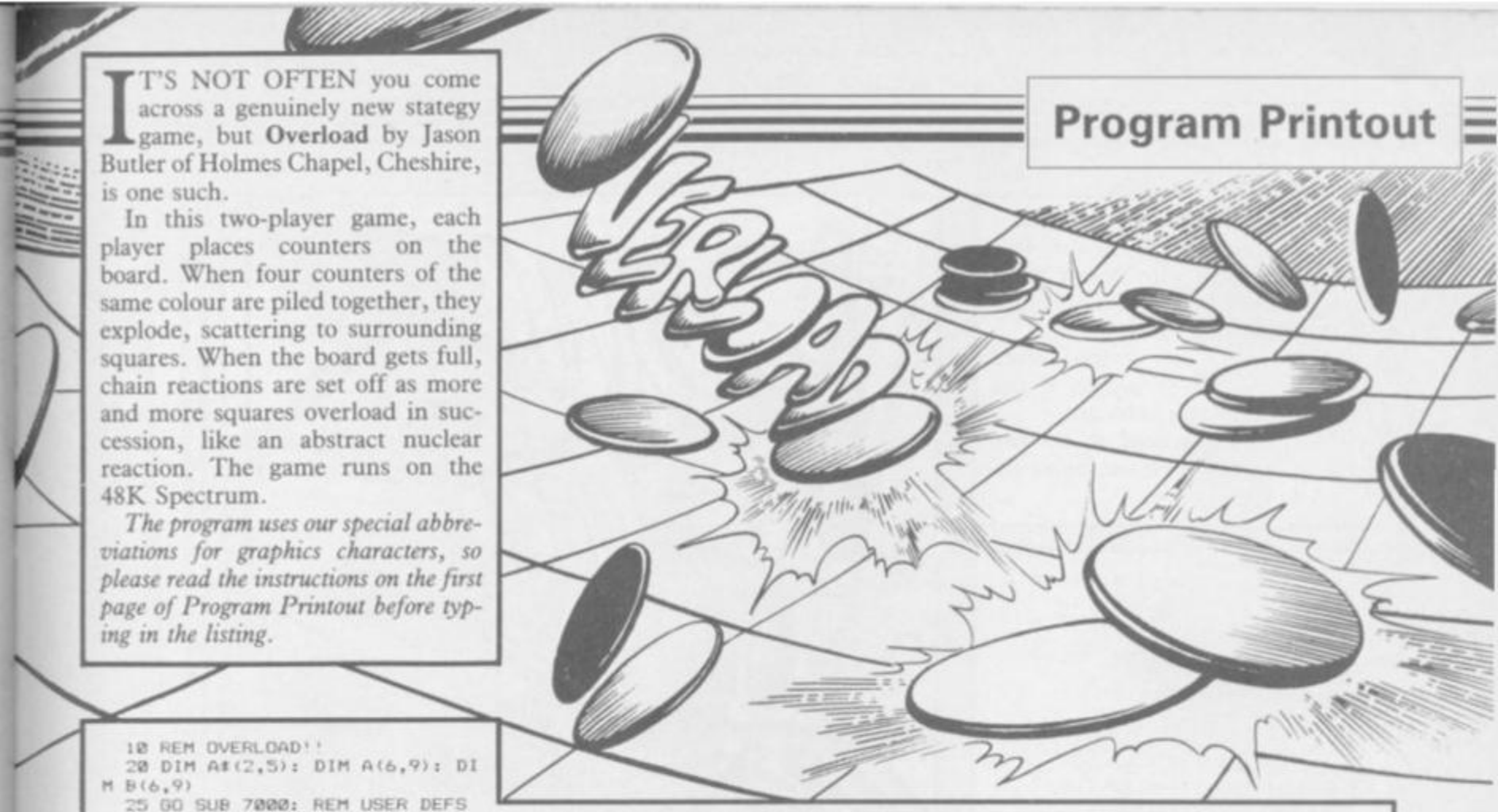

IT'S NOT OFTEN you come across a genuinely new stategy game, but **Overload** by Jason Butler of Holmes Chapel, Cheshire, is one such.

In this two-player game, each player places counters on the board. When four counters of the same colour are piled together, they explode, scattering to surrounding squares. When the board gets full, chain reactions are set off as more and more squares overload in succession, like an abstract nuclear reaction. The game runs on the 48K Spectrum.

The program uses our special abbreviations for graphics characters, so please read the instructions on the first page of Program Printout before typing in the listing.

```
  10 REM OVERLOAD!!
  20 DIM A$(2,5): DIM A(6,9): DI
M B(6,9)
  25 GO SUB 7000: REM USER DEFS
  30 GO SUB 7500: REM INSTRUCT.
  40 GO SUB 8000: REM SCREEN
  50 GO SUB 8500: REM PLAYERS GO
  60 GO SUB 9000: REM BANG!!
  70 GO TO 50
7000 REM USER DEFINED CHARS
7010 LET X=255: LET Y=128
7020 FOR F=144 TO 151: FOR N=0 T
O 7: READ A: POKE USR (CHR$ F)+N
,A
7030 NEXT N: NEXT F
7040 DATA X,Y,Y,Y,Y,Y,Y,Y
7050 DATA X,0,0,0,0,0,0,0
7060 DATA X,1,1,1,1,1,1,1
7070 DATA Y,Y,Y,Y,Y,Y,Y,Y
7075 DATA 1,1,1,1,1,1,1,1
7080 DATA Y,Y,Y,Y,Y,Y,Y,X
7090 DATA 0,0,0,0,0,0,0,0,X
7100 DATA 1,1,1,1,1,1,1,1,X
7110 RETURN
7500 REM INSTRUCTIONS
7501 PAPER 7: INK 0: BORDER 7: B
RIGHT 1: CLS
7510 LET I$="(13*sp)OVERLOAD!(22
*sp)==========(41*sp)THE IDEA O
F THIS GAME IS TO GAINTOTAL DOMI
NATION OVER THE WHOLE BOARD BY '
OVERLOADING' CERTAIN  SECTORS."
7520 GO SUB 7750
7530 LET I$="THESE SECTORS ARE V
ERY VOLATILE AND IF FOUR OR MORE
 COUNTERS AREPLACED UPON ONE SEC
TOR IT WILL  EXPLODE SCATTERING
ITS CONTENTS OVER THE SURROUNDIN
G SECTORS."
7540 GO SUB 7750
7550 LET I$="(32*sp)YOU CAN ONLY
 PLACE YOUR COUNTER ON A EMPTY S
ECTOR OR ONE WITH  YOUR COLOUR
ON IT.": GO SUB 7750
7560 LET I$="PLAYER ONE IS RED..
.(12*sp)PLAYER TWO IS GREEN.": G
O SUB 7750
7570 FOR N=1 TO 2
7580 LET I$="PLAYER ": LET I$=I$
+STR$ N: LET I$=I$+" PLEASE ENTE
R YOUR NAME"
7590 GO SUB 7750
7600 INPUT A$(N)
7610 PRINT
7620 NEXT N
7740 RETURN
7750 FOR F=1 TO LEN I$
7760 PRINT I$(F);: BEEP .002,10
7770 NEXT F
7780 PRINT : RETURN
8000 CLS : REM SCREEN SET UP
8010 PRINT "(3*sp)1(2*sp)2(2*sp)
3(2*sp)4(2*sp)5(2*sp)6(2*sp)7(2*
sp)8(2*sp)9(sp)"
8020 FOR F=1 TO 6: PRINT "(2*sp)
ABCBBCBBCBBCBBCBBCBBCBBCBBC(sp)"
"F;"(sp)D0E(sp)0E(sp)0E(sp)0E(sp
)0E(sp)0E(sp)0E(sp)0E(sp)0E"
8030 PRINT "(2*sp)D(sp)E(2*sp)E(
2*sp)E(2*sp)E(2*sp)E(2*sp)E(2*sp
)E(2*sp)E(2*sp)E"
8040 NEXT F
8050 PRINT "(2*sp)BBBBBBBBBBBBB
BBBBBBBBBBBBB"
8060 INK 7: LET P=1
8070 PRINT AT 2,3; PAPER 2;"1";A
T 17,27; PAPER 4;"1"
8080 LET A(1,1)=1: LET A(6,9)=1:
 LET B(1,1)=2: LET B(6,9)=4
8090 RETURN
8500 REM PLAYERS GO
8510 PRINT AT 21,0; INK 0;A$(P);
" X CO-ORD (ACROSS)"
8520 INPUT O
8530 IF O<=0 OR O>=10 OR O<>INT
O THEN  BEEP .1,0: GO TO 8520
8540 PRINT AT 21,0; INK 0;A$(P);
" Y CO-ORD (DOWN)  "
8550 INPUT D
8560 IF D<=0 OR D>=7 OR D<>INT D
 THEN  BEEP .1,0: GO TO 8550
8570 IF B(D,O)<>P*2 AND B(D,O)<>
0 THEN  PRINT )0;"ILLEGAL MOVE."
: BEEP .5,0: GO TO 8510
8580 LET B(D,O)=P*2: LET A(D,O)=
A(D,O)+1
8590 PRINT AT (D*3)-1,(O*3); PAP
ER B(D,O);A(D,O)
8600 IF P=1 THEN  LET P=2: RETUR
N
8610 LET P=1: RETURN
9000 REM SEARCH FOR BANG
9010 LET N=1: LET F=1
9020 IF A(N,F)<4 THEN  GO TO 920
1
9030 PRINT AT (N*3)-1,F*3; FLASH
 1;"*"
9040 IF N=1 THEN  GO TO 9080
9050 LET A((N-1),F)=A((N-1),F)+1
: LET A(N,F)=A(N,F)-1: BEEP .05,
6
9060 LET B((N-1),F)=B(N,F): PRIN
T AT ((N-1)*3)-1,F*3; PAPER B((N
-1),F);A((N-1),F)
9065 PRINT AT (N*3)-1,(F*3); PAP
ER B(N,F);A(N,F)
9070 IF A(N,F)=0 THEN  LET B(N,F
)=0: PRINT AT (N*3)-1,F*3; PAPER
 7; INK 0;"0": GO TO 9010
9080 IF N=6 THEN  GO TO 9120
9090 LET A((N+1),F)=A((N+1),F)+1
: LET A(N,F)=A(N,F)-1: BEEP .05,
6
9100 LET B((N+1),F)=B(N,F): PRIN
T AT ((N+1)*3)-1,F*3; PAPER B((N
+1),F);A((N+1),F)
9105 PRINT AT (N*3)-1,(F*3); PAP
ER B(N,F);A(N,F)
9110 IF A(N,F)=0 THEN  LET B(N,F
)=0: PRINT AT (N*3)-1,F*3; PAPER
 7; INK 0;"0": GO TO 9010
9120 IF F=1 THEN  GO TO 9160
9130 LET A(N,(F-1))=A(N,(F-1))+1
: LET A(N,F)=A(N,F)-1: BEEP .05,
6
9140 LET B(N,(F-1))=B(N,F): PRIN
T AT (N*3)-1,(F-1)*3; PAPER B(N,
(F-1));A(N,(F-1))
9145 PRINT AT (N*3)-1,(F*3); PAP
ER B(N,F);A(N,F)
9150 IF A(N,F)=0 THEN  LET B(N,F
)=0: PRINT AT (N*3)-1,F*3; PAPER
 7; INK 0;"0": GO TO 9010
9160 IF F=9 THEN  GO TO 9190
9170 LET A(N,(F+1))=A(N,(F+1))+1
: LET A(N,F)=A(N,F)-1: BEEP .05,
6
9180 LET B(N,(F+1))=B(N,F): PRIN
T AT (N*3)-1,(F+1)*3; PAPER B(N,
(F+1));A(N,(F+1))
9185 PRINT AT (N*3)-1,(F*3); PAP
ER B(N,F);A(N,F)
9190 IF A(N,F)=0 THEN  LET B(N,F
)=0: PRINT AT (N*3)-1,F*3; PAPER
 7; INK 0;"0": GO TO 9010
9195 GO TO 9040
9200 PRINT AT (N*3)-1,(F*3); PAP
ER B(N,F);A(N,F)
9201 LET F=F+1
9210 IF F>9 THEN  LET N=N+1: LET
 F=1
9220 IF N>6 THEN  GO TO 9240
9230 GO TO 9020
9240 REM CHECK FOR WIN
9250 LET T=0: LET U=0
9260 FOR F=1 TO 6: FOR N=1 TO 9
9270 IF B(F,N)=2 THEN  LET T=T+1
9280 IF B(F,N)=4 THEN  LET U=U+1
9290 NEXT N: NEXT F
9300 IF T=0 THEN  PRINT AT 21,0;
 INK 0; FLASH 1;"(3*sp)";A$(2);"
(sp)WINS!(8*sp)": FOR F=1 TO 10:
 BEEP .1,RND*20: NEXT F: PAUSE 1
00: GO TO 9900
9310 IF U=0 THEN  PRINT AT 21,0;
 INK 0; FLASH 1;"(3*sp)";A$(1);"
(sp)WINS!(8*sp)": FOR F=1 TO 10:
 BEEP .1,RND*20: NEXT F: PAUSE 1
00: GO TO 9900
9320 RETURN
9900 REM WIN ROUTINE
9910 PRINT AT 21,0; INK 0;"DO YO
U WISH TO RE-PLAY? (Y/N)"
9920 INPUT Q$
9930 IF Q$="N" OR Q$="n" THEN  S
TOP
9940 RUN
```

ADVANCED GRAPHICS can be created on the 48K Spectrum with **Power Paint** from Adrian Skilling of Tunbridge Wells, Kent.

Your designs can be transferred to an Epson FX-80 printer if you have printer driver software.

Read the instructions on the first page of Program Printout before entering the listing.

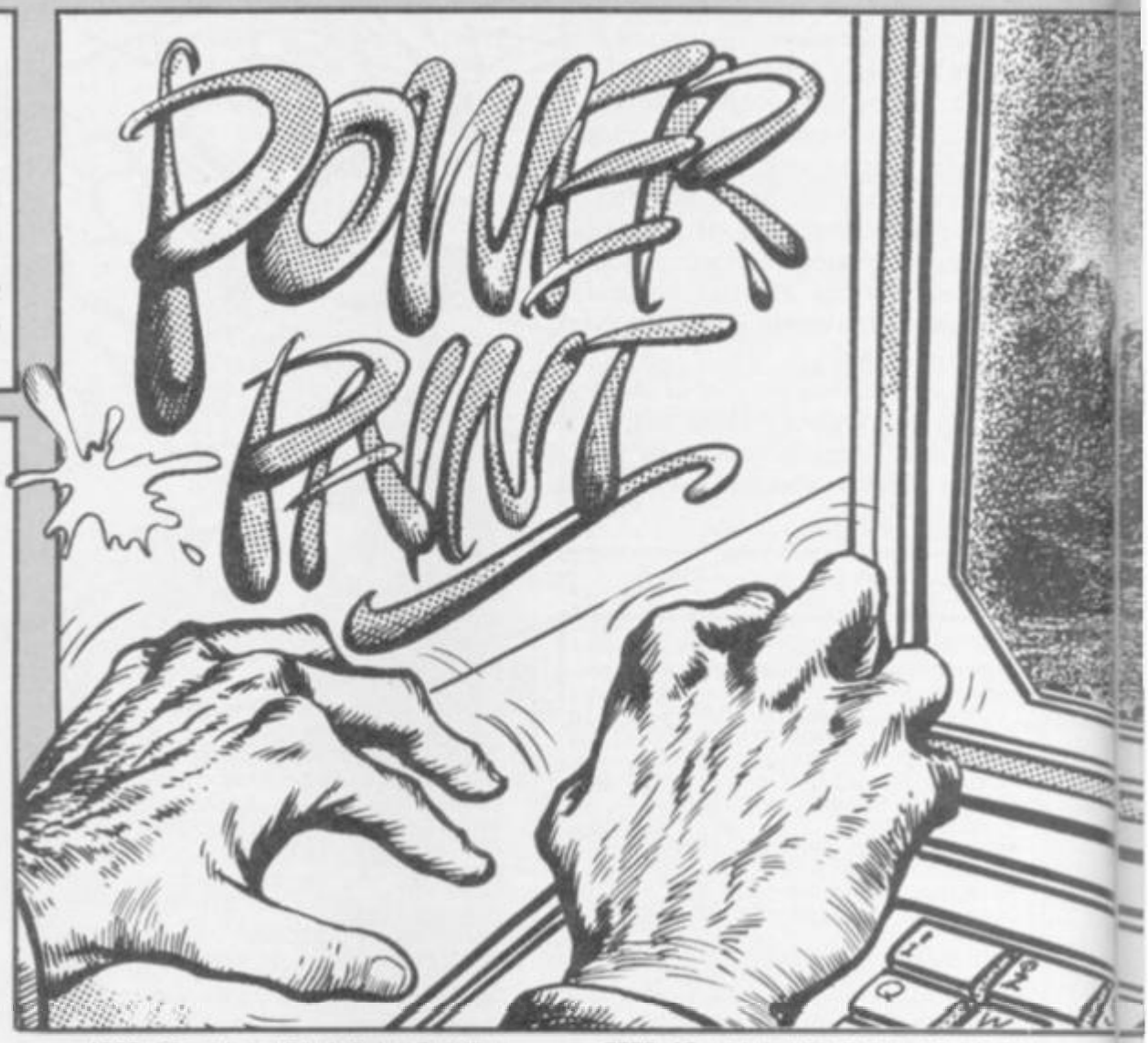


```
   10 REM "paintbox"
   20 BORDER 0: PAPER 0: INK 7
  100 REM VARIABLES
  101 CLS : INPUT "Would you like
  instructions ?",x$
  102 IF x$(1)="y" THEN  GO SUB 6
000
  110 LET a=4: LET b=151
  120 LET s=5
  130 LET m$="LAECTS": LET m=1
  140 LET c=7
  160 POKE USR "a",255: FOR x=1 T
O 6: POKE USR "a"+x,129: NEXT x:
 POKE USR "a"+7,255
  170 FOR z=0 TO 14 STEP 2: PRINT
 AT 0,z: INK z/2;"(ig8)": NEXT z
  180 PRINT AT 0,18;"5";AT 0,16;"
L";AT 0,20;"1"
  190 LET si=1
  200 LET e=0: LET d=0: LET h=0:
LET i=0: LET j=0: LET k=0
  210 LET f=0: LET g=0: LET l=0:
LET n=0
  220 INVERSE 0: PRINT AT 0,0; PA
PER 0; INK 7;"A";AT 0,22;"A"
  230 LET di=0
  240 LET n$="A"
  250 LET dr=2
1000 REM MAIN PROGRAM
1010 IF c=0 THEN  INVERSE 1
1020 OVER 1: PLOT a,b+1: PLOT a,
b+2: PLOT a,b-1: PLOT a,b-2: PLO
T a+1,b: PLOT a+2,b: PLOT a-1,b:
 PLOT a-2,b
1021 PLOT a,b+1: PLOT a,b+2: PLO
T a,b-1: PLOT a,b-2: PLOT a+1,b:
 PLOT a+2,b: PLOT a-1,b: PLOT a-
2,b: OVER 0
1025 INK c: INVERSE 0
1030 IF INKEY$="p" AND a<253-s T
HEN  LET a=a+s: GO TO 1200
1040 IF INKEY$="i" AND a>s+2 THE
N  LET a=a-s: GO TO 1200
1050 IF INKEY$="q" AND b<173-s T
HEN  LET b=b+s: GO TO 1200
1060 IF INKEY$="z" AND b>s+2 THE
N  LET b=b-s: GO TO 1200
1070 IF INKEY$="6" AND s>1 THEN
 LET s=s-1: PRINT AT 0,18;s
1080 IF INKEY$="7" AND s<5 THEN
 LET s=s+1: PRINT AT 0,18;s
1090 IF INKEY$="n" THEN  GO SUB
2510
1100 IF INKEY$="5" AND si>0 THEN
  LET si=si-1: PRINT AT 0,20;si:
 GO TO 1200
1110 IF INKEY$="8" AND si<9 THEN
  LET si=si+1: PRINT AT 0,20;si:
 GO TO 1200
1120 IF INKEY$="c" THEN  GO TO 4
000
1130 IF INKEY$="8" THEN  GO SUB
4100
1140 IF INKEY$="S" THEN  GO SUB
6400
1150 IF INKEY$="P" THEN  GO SUB
7000
1200 IF b>159 THEN  GO TO 2010
1210 PRINT AT 0,25;"X=";b;"(2*sp
)";AT 1,25;"Y=";a;"(2*sp)"
1950 IF m$(m)<>"D" THEN  PRINT A
T 0,20;si
1955 IF m$(m)="E" AND l<>0 THEN
 GO SUB 2996
1960 IF m$(m)="D" THEN  GO SUB 3
570
1970 IF m$(m)="S" AND l<>0 THEN
 GO SUB 3400
1980 IF m$(m)="T" AND h<>0 AND j
<>0 THEN  GO SUB 3200
1990 IF m$(m)="L" AND e<>0 THEN
 GO SUB 2800
1999 IF m$(m)="F" AND l<>0 THEN
 GO SUB 3700
2000 GO TO 1000
2010 REM CHOOSE
2011 LET a=4
2012 LET b=161
2020 OVER 1: PLOT a,b+1: PLOT a,
b+2: PLOT a,b-1: PLOT a,b-2: PLO
T a+1,b: PLOT a+2,b: PLOT a-1,b:
 PLOT a-2,b
2030 OVER 1: PLOT a,b+1: PLOT a,
b+2: PLOT a,b-1: PLOT a,b-2: PLO
T a+1,b: PLOT a+2,b: PLOT a-1,b:
 PLOT a-2,b
2035 OVER 0
2036 INK 7
2040 IF INKEY$="p" AND a<244 THE
N  LET a=a+16
2050 IF INKEY$="i" AND a>16 THEN
  LET a=a-16
2060 IF INKEY$="z" THEN  LET b=b
-10: GO TO 1000
2070 IF INKEY$="n" AND a<132 THE
N  LET c=INT (a/16)
2080 IF INKEY$="n" AND a=132 THE
N  LET m=m+1: IF m>6 THEN  LET m
=1
2090 PRINT AT 0,16;m$(m)
2100 IF INKEY$="n" AND a=180 AND
 n$="A" THEN  LET n$="(ig8)": PR
INT AT 0,22;"(ig8)": GO TO 2020
2110 IF INKEY$="n" AND a=180 AND
 n$="(ig8)" THEN  LET n$="A": PR
INT AT 0,22;"A"
2500 GO TO 2020
2510 REM ACTION
2511 INK c
2512 IF c=0 THEN  INVERSE 1: INK
 7
2520 IF m$(m)="A" THEN  GO TO 26
00
2530 IF m$(m)="L" THEN  GO TO 27
00
2540 IF m$(m)="E" THEN  GO TO 29
00
2550 IF m$(m)="C" THEN  GO TO 30
00
2560 IF m$(m)="T" THEN  GO TO 31
00
2570 IF m$(m)="S" THEN  GO TO 33
00
2580 IF m$(m)="P" THEN  GO TO 35
00
2585 IF m$(m)="D" THEN  GO TO 35
40
2590 IF m$(m)="F" THEN  GO TO 36
00
2599 RETURN
2600 REM AIRBRUSH
2610 IF a<=si OR a>=255-si OR b>
=175-si OR b<=si THEN  RETURN
2620 FOR x=1 TO 3
2630 LET y=INT (RND*(si*2)-si)
2635 LET z=INT (RND*(si*2)-si)
2640 PLOT y+a,z+b
2650 NEXT x
2699 RETURN
2700 REM LINE
2710 IF INKEY$="n" AND e=0 THEN
 LET e=a: LET d=b: RETURN
2720 IF INKEY$="n" THEN  PLOT e,
d: DRAW a-e,b-d: LET e=0: LET d=
0: RETURN
2799 RETURN
2800 REM DRAW LINE
2810 OVER 1: PLOT e,d: DRAW a-e,
b-d: PLOT e,d: DRAW a-e,b-d: OVE
R 0: PLOT e,d
2820 RETURN
2900 REM ERASE
2910 OVER 0: IF l=0 THEN  LET l=
a: LET n=b: BEEP .1,15: RETURN
2911 INVERSE 1
2912 IF l<a THEN  LET x=1
2913 IF l>a THEN  LET x=-1
2920 FOR v=l TO a STEP x: PLOT v
,n: DRAW 0,(b-n)
2925 IF v=a THEN  GO TO 2930
2928 NEXT v
2930 INVERSE 0: LET l=0: LET n=0
2995 RETURN
2996 REM ERASE 1
2997 INVERSE 0: OVER 1: PLOT l,n
: DRAW 0,b-n: DRAW a-l,0: DRAW 0
```

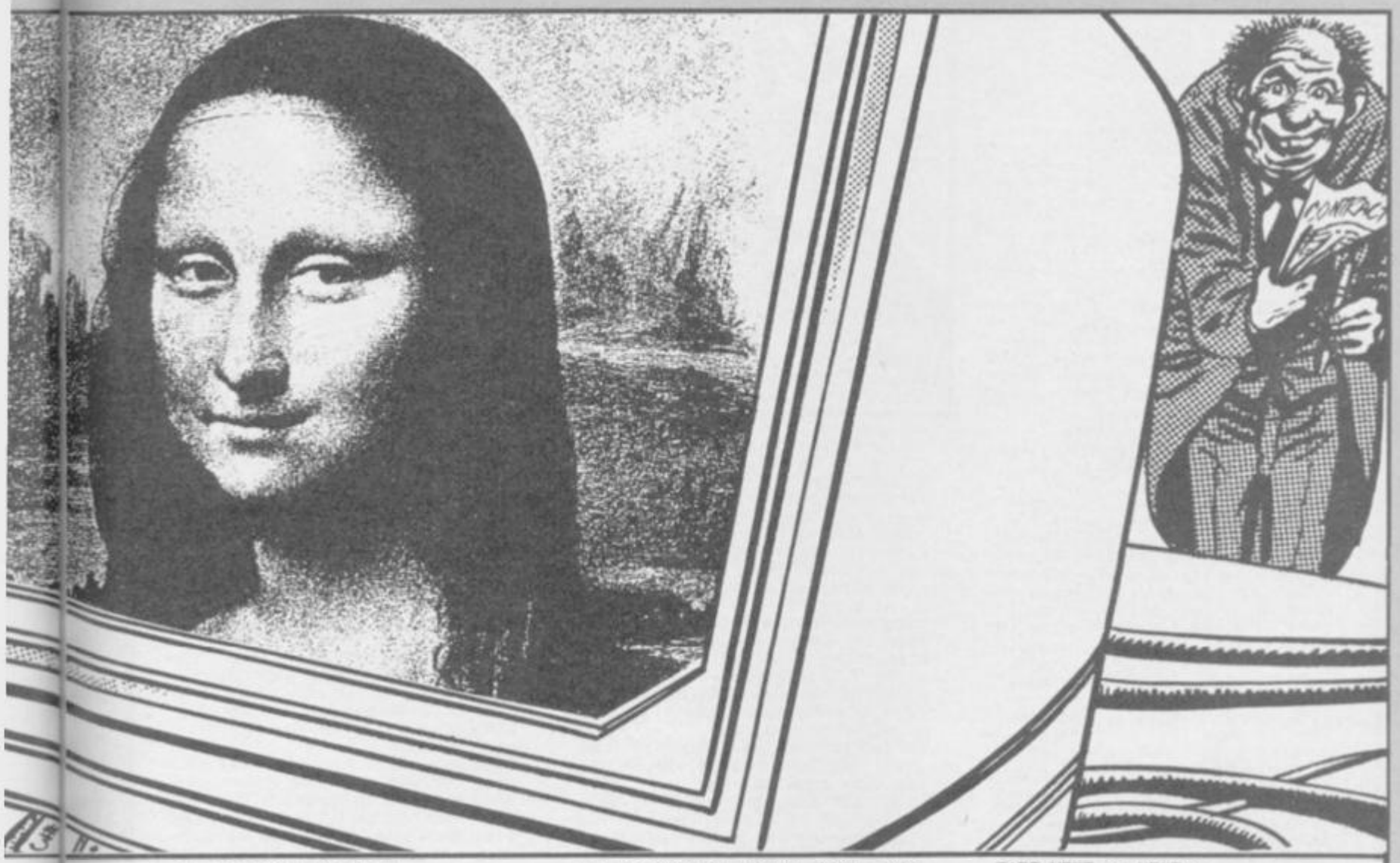

```
,-(b-n): DRAW -(a-1),0
2998 PLOT 1,n: DRAW 0,b-n: DRAW
a-1,0: DRAW 0,-(b-n): DRAW -(a-1
),0: INVERSE 0: OVER 0
2999 RETURN
3000 REM CIRCLE
3010 IF f=0 THEN  LET f=a: LET g
=b: PLOT f,g: BEEP .1,10: RETURN

3020 LET z=a-f: LET x=b-g
3030 LET z=ABS z: LET x=ABS x
3040 IF x=0 AND z>0 THEN  LET di
=z: GO TO 3060
3050 IF z=0 AND x>0 THEN  LET di
=x: GO TO 3060
3055 RETURN
3070 IF f-di<0 OR f+di>255 OR g-
di<0 OR g+di>160 THEN  BEEP .1,0
: INVERSE 1: PLOT f,g: INVERSE 0
: LET f=0: LET g=0: RETURN
3080 CIRCLE f,g,di
3081 IF n$="(ig8)" THEN  FOR x=1
 TO di: OVER 1: CIRCLE f,g,x: OV
ER 0: NEXT x
3090 INVERSE 0
3091 LET f=0: LET g=0
3099 RETURN
3100 REM TRIANGLE
3110 IF h=0 THEN  LET h=a: LET i
=b: PLOT h,b: BEEP .1,10: RETURN

3120 IF h<>0 AND j=0 THEN  LET j
=a: LET k=b: PLOT h,i: DRAW j-h,
k-i: BEEP .1,10: RETURN
3130 PLOT h,i: DRAW a-h,b-i: DRA
W j-a,k-b
3139 LET h=0: LET i=0: LET j=0:
LET k=0
3140 RETURN
3200 REM DRAW TRIANGLE
3210 OVER 1: PLOT h,i: DRAW a-h,
b-i: DRAW j-a,k-b
3220 PLOT h,i: DRAW a-h,b-i: DRA
W j-a,k-b: OVER 0
3290 RETURN
3300 REM SQUARE
3310 IF l=0 THEN  LET l=a: LET n
=b: RETURN
3320 PLOT l,n: DRAW 0,b-n: DRAW
a-l,0: DRAW 0,-(b-n): DRAW -(a-l
),0
3325 IF n$="□" THEN  GO TO 3380
3326 LET v=l
3327 IF a<v THEN  LET v=v-1
3328 IF a>v THEN  LET v=v+1
3330 PLOT v,n: DRAW 0,b-n
3332 IF v=a THEN  GO TO 3380
3333 GO TO 3327
3380 LET l=0: LET n=0
3399 RETURN
3400 REM DRAW SQUARE
3410 OVER 1: PLOT l,n: DRAW 0,b-
n: DRAW a-l,0: DRAW 0,-(b-n): DR
AW -(a-l),0
3420 PLOT l,n: DRAW 0,b-n: DRAW
a-l,0: DRAW 0,-(b-n): DRAW -(a-l
),0: OVER 0
3430 RETURN
3500 REM PIXEL
3510 IF n$="□" THEN  INVERSE 1:
PLOT a,b: INVERSE 0: RETURN
3520 IF n$="(ig8)" THEN  PLOT a,
b: INVERSE 0: RETURN
3530 RETURN
3540 REM DRAW
3550 IF dr=0 THEN  LET dr=1: GO
TO 3570
3555 IF dr=1 THEN  LET dr=2: GO
TO 3570
3560 IF dr=2 THEN  LET dr=0: GO
TO 3570
3570 PRINT AT 0,20;dr
3571 IF dr=2 THEN  RETURN
3580 IF dr=0 THEN  INVERSE 0: PL
OT a,b: INVERSE 0
3590 IF dr=1 THEN  INVERSE 1: PL
OT a,b: INVERSE 0
3599 RETURN
3600 REM FILL
3610 IF l=0 THEN  LET l=a: LET n
=b: RETURN
3630 LET k=1: FOR x=l TO l+(a-1)
 STEP (l<l+(a-1))-(l>l+(a-1))
3635 FOR y=n TO n+(b-n) STEP (n<
n+(b-n))-(n>n+(b-n))
3640 IF POINT (x,y)=1 THEN  LET
k=1-k
3645 IF k<1 THEN  PLOT x,y
3650 NEXT y: NEXT x
3660 LET l=0: LET n=0
3699 RETURN
3700 REM DRAW FILL SQUARE
3710 OVER 1: PLOT l,n: DRAW 0,b-
n: DRAW a-l,0: DRAW 0,-(b-n): DR
AW -(a-l),0
3720 PLOT l,n: DRAW 0,b-n: DRAW
a-l,0: DRAW 0,-(b-n): DRAW -(a-l
),0: OVER 0
3730 RETURN
4000 REM PRINT ONTO PRINTER
4001 OVER 0
4010 PRINT AT 0,0;"Do you have p
rinter software";AT 1,24;"LOADED
"
4020 INPUT "(yes or no) ";x$
4030 IF x$<>"yes" THEN  GO TO 10
0
4040 PRINT AT 0,0;"(32*sp)";AT 1
,24;"(6*sp)"
4060 INPUT "input name ? ";z$: I
F LEN z$>15 THEN  GO TO 4010
4070 PRINT AT 0,0;"Would you lik
e 1.black on white";AT 1,16;"2.W
hite on black"
4071 INPUT x$: IF x$(1)<>"1" AND
 x$(1)<>"2" THEN  GO TO 4071
4072 IF x$(1)="1" THEN  GO TO 40
80
4075 PRINT AT 0,0;"(32*sp)";AT 1
,16;"(16*sp)";AT 0,10;z$
4076 FOR x=0 TO 175: OVER 1: PLO
T 0,x: DRAW 255,0: NEXT x: OVER
0
4080 IF x$(1)="1" THEN  PRINT AT
 0,0;"(32*sp)";AT 1,16;"(16*sp)"
;AT 0,10;z$
4090 RANDOMIZE USR 23296
4099 STOP
4100 REM MEMORIZE
4120 FOR s=1 TO 4650
4130 LET r(s)=PEEK 16383+s
4140 NEXT s
4360 PRINT AT 0,10;"THE END": BE
EP 1,0: PAUSE 0
5000 REM PRINT DISPLAY
5001 CLS
```

continued on page 114

continued from page 113

```
5010 FOR s=1 TO 4650
5020 POKE 16383+s,r(s)
5030 NEXT s
5050 STOP
6000 REM INSTRUCTIONS
6010 PRINT AT 0,5;"Painter"
6020 PRINT AT 1,5;"_______"
6030 PRINT AT 3,0;"  The main ke
ys for painter      are :-
                              I-left
                              P-righ
t                             Q-up
                              Z-down
"
6040 PRINT AT 11,0;"  Some other
 keys are :-          N-invoke com
mand                  5-move airbr
ush size down         8-move airbr
ush size up           6-make speed
 of cursor go down    7-make speed
 of cursor go up       "
6050 GO SUB 6300
6060 PRINT AT 1,1;"changing colo
ur and commands";AT 2,1;"_______
_____________________"
6070 PRINT AT 4,0;"  To change a
 colour move to the top of the s
creen by pressing   (Q) .Then mo
ve along the top of the screen b
y pressing (I) or   (P), then pre
ss (N) to change    colour or com
mand ."
6080 PRINT AT 11,10;"Drawing com
mands";AT 12,10;"_______________
_"
6090 PRINT AT 14,10;"Circles";AT
 15,10;"_______"
6100 PRINT AT 17,0;"  Drawing ci
cles is easy .      Press (N) to
 position centre     then press (
N) again to position"
6110 GO SUB 6300
6120 PRINT AT 1,0;"  a point on
the outside of the circle ."
6130 PRINT AT 4,10;"Squares";AT
5,10;"_______"
6140 PRINT AT 7,0;"  Press (N) t
o position one      corner of the
 square the use      the normal ke
ys to stretch it .  Then press (N
) again to finish"
6150 PRINT AT 12,10;"Airbrush";A
T 13,10;"________"
6160 PRINT AT 15,0;"  Press (N)
```

```
to operate          airbrush and
 keys (5) to make    spray smalle
r and (8) to make    it larger":
GO SUB 6300
6170 POKE USR "a",255: FOR x=1 T
O 6: POKE USR "a"+x,129: NEXT x:
 POKE USR "a"+7,255
6180 FOR z=0 TO 14 STEP 2: PRINT
 AT 0,z; INK z/2;"(ig8)": NEXT z
6190 PRINT AT 0,18;"5";AT 0,16;"
L";AT 0,20;"1"
6200 PRINT AT 0,0;"A"
6205 LET a=4: LET b=151
6210 PRINT AT 0,25;"X=";b;"(2*sp
)";AT 1,25;"Y=";a;"(2*sp)"
6220 PLOT 0,160: DRAW 0,-3: DRAW
 120,0: DRAW 0,3: DRAW 0,-3: DRA
W -60,0: DRAW 0,-10
6230 PLOT 130,160: DRAW -10,-20:
 PLOT 146,160: DRAW 0,-30: PLOT
168,160: DRAW 10,-20
6240 PLOT 210,155: DRAW -4,-50
6250 PRINT AT 3,3;"Colours";AT 5
,10;"Command";AT 6,15;"Speed";AT
 7,15;"of";AT 8,15;"Cursor"
6260 PRINT AT 5,21;"Size";AT 6,2
1;"of";AT 7,21;"Airbrush";AT 9,2
2;"Position";AT 10,22;"of";AT 11
,22;"Cursor"
6270 GO TO 6300
6299 STOP
6300 PRINT AT 21,0; FLASH 1;"PRE
SS ANY KEY TO CONTINUE": PAUSE 0
: CLS : FLASH 0: RETURN
6399 STOP
6400 REM SAVE PICTURE
6410 LET y=0: LET w=0
6450 FOR x=1 TO 4000
6460 FOR v=w+1 TO 255
6470 IF POINT (v,y)=1 THEN  LET
r(x)=r(x)+1
6480 NEXT v
6485 LET x=x+1
6490 FOR w=v+1 TO 255
 6500 IF POINT (w,y)=0 THEN  LET
r(x)=r(x)+1
6510 NEXT w
6520 IF w>=255 THEN  LET y=y+1:
LET w=0
6521 IF y>=160 THEN  RETURN
6530 NEXT x
6999 RETURN
7000 REM PRINT PICTURE
7010 LET y=0: LET w=0
7050 FOR x=1 TO 4000
7060 INVERSE 1: PLOT 0,y: INVERS
E 0: DRAW r(x),0: LET w=w+r(x)
7070 LET x=x+1
7080 INVERSE 1: DRAW r(x),0: LET
 w=w+r(x): INVERSE 0
7090 IF w>=255 THEN  LET y=y+1
7100 IF y>=160 THEN  RETURN
7130 NEXT x
7999 RETURN
9998 STOP
9999 SAVE "painter"
```

YOUR GLOVES are on and you're ready to go in this game for the 48K Spectrum by H R Davies of Mid Glamorgan, South Wales.

Your opponent shuffles warily, but eagerly, before you in the brightly lit ring. He is waiting for you to throw the first punch. Go on the attack but don't let your guard down. If your concentration drops for even a second you could be on the floor and out for the count.

Body Blow *uses our special abbreviations for graphics characters. Please read the instructions on the first page of Program Printout before typing in the program.*

```
   2 REM "HEAVYWEIGHT"
   3 FOR N=1 TO 10: BEEP .05,N*2
: NEXT N
   5 PRINT "'" TO PUNCH PRESS C
ORRESPONDING                KEY (
2-6)"'"          PRESS 1 TO BLOCK"
   6 PRINT "'" THE HIGHER THE N
UMBER THE LESS  CHANCE OF HITTIN
G OPPONENT BUT  THE MORE IT WEAK
ENS HIM IF THE       PUNCH DOES
GET THROUGH"
   8 PRINT AT 17,10;"PLEASE WAIT
"
   9 POKE 23658,8
  10 BORDER 2
  20 DIM a$(6,10)
  30 FOR n=1 TO 6: READ a$(n): N
EXT n
  40 DATA "BLOCK(5*sp)","LEFT JA
B(2*sp)","RIGHT JAB(sp)","LEFT H
OOK(sp)","UPPER CUT(sp)","RIGHT
HOOK"
  45 GO SUB 9000
  50 LET KD=0: LET YR=1980: LET
F=0: LET KO=0: LET FL=0: LET FW=
0: LET FS=0
 100 LET HELD=0: LET TITLE=0: LE
T Q=2: LET H=150: LET WR=150: LE
T O=0: LET AGE=16+INT (RND*5): L
ET L=1: LET STR=80+INT (RND*70)
 105 PRINT AT 21,2; FLASH 1;"
PRESS ANY KEY TO PLAY    ": PAUSE
 0
 110 GO TO 4000
 120 IF F$="F" THEN  GO TO 5000
 125 IF F$="Y" OR wr=1 THEN  LET
 F=F+1
 130 IF TITLE=1 THEN  PRINT AT 1
,7;"WORLD TITLE FIGHT"
 150 GO SUB 6000
 500 PRINT AT 17,0; INVERSE 1;,,
"(3*sp)BLOCK(6*sp)1","LEFT HOOK(
2*sp)4","(3*sp)LEFT JAB(3*sp)2",
"UPPER CUT(2*sp)5","(3*sp)RIGHT
JAB(2*sp)3","RIGHT HOOK 6",,,
 850 LET U=0: LET E=0: LET EP=0:
 LET UP=0
 900 FOR R=1 TO 10
```

```
 903 LET OP=OP+6: LET PHS=PHS+6
 905 LET U=U+UP: LET E=E+EP
 910 LET EP=0: LET UP=0
 950 PRINT AT 6,12; INK 2;"(ig5,
8*sp,g5)";AT 7,12;"(10*ig8)"
 960 PRINT AT 6,16;"E";AT 5,16;"
A";AT 6,17;"H";AT 5,17;"G"
 990 FOR M=1 TO 5
1000 PRINT AT 2,13;"ROUND:";R;AT
 12,2;"ENERGY :";PHS;"(sp)","(3*
sp)ENERGY :";OP;"(sp)"
1050 PAUSE 0: LET Z$=INKEY$: FOR
 N=49 TO 54: IF CHR$ CODE Z$=CHR
$ N THEN  GO TO 1052
1051 NEXT N: GO TO 1050
1052 LET A=VAL Z$: BEEP .1,8: GO
 SUB 7000
1060 PRINT AT 12,27;OP;"(sp)";AT
 12,10;PHS;"(sp)"
3000 NEXT M
3002 IF M=6 THEN  FOR N=1 TO 15:
 BEEP .02,30-N: NEXT N
3005 FOR N=1 TO 3: PRINT AT 5,16
-N;"G(sp)";AT 6,16-N;"H(sp)";AT
5,16+N;"(sp)A";AT 6,16+N;"(sp)E"
: PAUSE 20: NEXT N
3008 FOR N=1 TO 3: PRINT AT 5,20
-N;"G(sp)";AT 6,20-N;"H(sp)";AT
5,12+N;"(sp)A";AT 6,12+N;"(sp)E"
: PAUSE 20: NEXT N
3010 NEXT R
3020 GO TO 3500
3100 PRINT AT 5,16;"C(sp)";AT 6,
17;"KL": LET KD=KD+1
3101 FOR N=1 TO 9: LET OP=OP-(2
AND OP>0): PRINT AT 5,22;N;AT 12
,27;OP;"(sp)": BEEP .5,N: PRINT
AT 5,22;"(3*sp)"
3102 IF RND*((OP/2)+10)>RND*50+U
P-10 THEN  PRINT AT 6,17;"H(sp)"
: RETURN
3103 NEXT N
3104 PRINT AT 5,22;10;AT 8,7;"YO
U WIN BY KNOCKOUT": LET L=L+1: L
ET KD=KD+1: LET FW=FW+1: LET WR=
WR-INT ((RND*40)+L): IF TITLE=1
THEN  LET Q=1
3105 GO TO 3600
3110 PRINT AT 5,16;"(sp)I";AT 6,
15;"MN"
3112 FOR N=1 TO 9: LET PHS=PHS-(
2 AND PHS>0): PRINT AT 5,11;N;AT
 12,10;PHS;"(2*sp)": BEEP .5,N:
PRINT AT 5,11;"(2*sp)"
3113 IF RND*((PHS/2)+10)>RND*50+
EP-10 THEN  PRINT AT 6,15;"(sp)E
": RETURN
3115 NEXT N
3120 PRINT AT 5,11;10;AT 8,7;"YO
U LOSE BY KNOCKOUT": LET L=L-2:
LET FL=FL+1: LET STR=STR-INT (RN
D*20): LET WR=WR+INT ((RND*20)+L
/1.5): LET Q=0: LET TITLE=0
3200 GO TO 3600
3500 PRINT AT 8,15;"DRAW"
3505 IF E>U+5 THEN  PRINT AT 8,1
3;"YOU LOSE ": LET FL=FL+1: LET
L=L-1: LET WR=WR+INT (RND*20)-L/
3: LET Q=0: LET TITLE=0
3510 IF U>E+5 THEN  PRINT AT 8,1
3;"YOU WIN ": LET FW=FW+1: LET L
=L+1: LET WR=WR-INT ((RND*20)+L/
2): IF TITLE=1 THEN  LET Q=1
3520 IF OP<=0 THEN  PRINT AT 8,6
;"YOU WIN FIGHT STOPPED ": LET F
S=FS+1: LET FW=FW+1: LET L=L+1:
LET WR=WR-INT ((RND*30)+L): IF T
ITLE=1 THEN  LET Q=1
3530 IF PHS<=0 THEN  PRINT AT 8,
6;"YOU LOSE FIGHT STOPPED ": LET
 FL=FL+1: LET L=L-2: LET WR=WR+I
NT ((RND*23)+L/1.5): LET Q=0: LE
T TITLE=0
3600 IF WR<2 AND Q<>1 THEN  LET
WR=2: LET TITLE=1
3700 IF TITLE=1 AND Q=1 THEN  LE
T WR=1
4000 PAUSE 100: CLS
4005 GO SUB 6000
4008 IF L<1 THEN  LET L=1
4009 IF L>10 THEN  LET L=10
4010 PRINT AT 2,12;"YEAR ";YR
4020 PRINT AT 6,3;"AGE ";AGE
4030 PRINT AT 8,3;"PHYSICAL STAT
E ";STR;" "
4035 PRINT AT 11,3;"WORLD RATING
 ": IF WR>=101 THEN  PRINT AT 11
,23;"?"
4036 IF WR<H THEN  LET H=WR
4037 IF WR<=100 THEN  PRINT AT 1
1,23;INT WR
4038 IF WR=1 THEN  LET HELD=HELD
+3
4040 IF RND>.6 THEN  LET STR=STR
+INT (RND*11)-4
4050 LET Q=Q+1: IF Q=4 THEN  LET
 AGE=AGE+1: LET YR=YR+1: LET STR
=STR-INT (RND*(AGE-25)): LET Q=0
4055 LET OS=INT (RND*6)+1: LET P
HS=STR: LET OP=INT (30+(RND*20)+
(10*L))
4060 IF RND>.7 THEN  PRINT AT 15
,10;" OPPONENT ";OP;"(sp)": INPU
T "FIGHT?(Y=YES,F=FIGHT RECORD)"
;F$: IF F$="Y" OR F$="F" OR WR=1
 THEN  CLS : GO TO 120
4100 GO TO 4010
5000 GO SUB 6000
5010 PRINT AT 2,3;"HIGHEST RATIN
G ACHIEVED  ?"
5050 IF H<=100 THEN  PRINT AT 1,
28;INT H
5110 PRINT AT 6,3;"NUMBER OF FIG
HTS ";F
5120 PRINT AT 8,3;"LOST ";FL;"
 WON ";FW;"   DREW ";F-(FL+FW)
5130 PRINT AT 12,3;"KNOCKOUTS ";
KO;,"KNOCKDOWNS ";KD;AT 13,3;"ST
OPPED   ";FS
5140 INPUT "R=RETIRE C=CONTINUE"
;F$
5145 IF F$="R" THEN  GO TO 5200
5150 IF F$="C" THEN  GO TO 4000
5170 GO TO 5140
5200 PAUSE 100: RUN
6000 FOR N=0 TO 31: PRINT AT 0,N
; PAPER 0;"O": NEXT N
6005 FOR N=0 TO 31: PRINT AT 21,
N; PAPER 0;"O": NEXT N
6010 FOR N=0 TO 21: PRINT AT N,0
: PAPER 0;"O": NEXT N
6020 FOR N=0 TO 21: PRINT AT N,3
1; PAPER 0;"O": NEXT N
6040 FOR N=0 TO 18: PRINT AT N,3
1; PAPER 0;"O": NEXT N
6050 PLOT 0,144: DRAW 255,0
6100 RETURN
7000 LET OA=INT (RND*6)+1
7010 IF RND<.4 THEN  LET OA=OS+I
NT (RND*3)-1: IF OA>6 THEN  LET
OA=6
7020 IF OA<1 THEN  LET OA=1
7030 PRINT AT 10,3;A$(A);AT 10,2
1;A$(OA)
7040 IF A=1 THEN  GO TO 7060
7050 IF (RND*13)+(3 AND OA=1)<(6
-A)+(RND*13) THEN  LET OP=OP-A:
LET UP=UP+A: PRINT AT 5,16;"C":
PAUSE 1: PRINT AT 5,16;"KL";AT 4
,17;"*": BEEP .2,-20
7055 IF UP>=RND*10+10 THEN  PRIN
T AT 4,16;"(2*sp)": GO SUB 3100
7058 PRINT AT 5,22;"(2*sp)"
7059 PRINT AT 4,16;"(2*sp)"
7060 IF OA=1 THEN  GO TO 7110
7070 IF (RND*13)+(3 AND A=1)<(6-
OA)+(RND*13) THEN  LET PHS=PHS-O
A: LET EP=EP+OA: PRINT AT 5,17;"
I": PAUSE 1: PRINT AT 5,16;"EF":
AT 4,16;"*": BEEP .2,-20
7080 IF EP>=RND*10+10 THEN  PRIN
T AT 4,16;"(2*sp)": GO SUB 3110
7100 PRINT AT 5,11;"(2*sp)"
7105 PRINT AT 4,16;"(2*sp)"
7110 PRINT AT 5,16;"BG";AT 6,15;
"(sp)GH "
7115 IF OP<0 THEN  LET OP=0
7117 IF PHS<0 THEN  LET PHS=0
7120 IF OP<=0 OR PHS<=0 THEN  IF
 RND>.7 THEN  GO TO 3520
7999 RETURN
9000 FOR N=USR "A" TO USR "N"+7
9010 READ G: POKE N,G: NEXT N
9020 DATA 24,28,24,32,102,118,10
4,96
9030 DATA 96,112,112,80,72,132,1
32,198
9040 DATA 24,28,24,35,115,108,96
,96
9050 DATA 12,14,12,16,63,48,96,9
6
9060 DATA 208,230,102,17,48,112,
107,103
9070 DATA 48,112,48,8,252,12,6,6
9080 DATA 24,56,24,4,102,110,22,
6
9090 DATA 6,14,14,10,18,33,33,99
9100 DATA 24,56,24,196,206,54,6,
6
9110 DATA 11,103,102,136,12,14,2
14,230
9120 DATA 0,0,0,0,4,10,145,255
9130 DATA 0,0,0,48,48,66,247,255
9140 DATA 0,0,0,6,6,65,239,255
9150 DATA 0,0,0,0,32,80,137,255
9200 RETURN
9999 SAVE "HEAVY WGT" LINE 1
```

IT'S SHOOT EM UP time again, with another machine-code marvel for the 48K Spectrum or Spectrum Plus. This time the aliens come in splendid 3D style graphics, and you simply have to hit as many as you can, screen after screen after screen . . .

Use keys Q, S, P and L to move and Symbol Shift to fire — or plug in a Kempston joystick, if you prefer. **Fire Kracker** comes from J E Hutchinson of Bradford, Yorkshire, and despite the simplicity of the concept, it's a lovely game. Get zapping — but don't hit the Shooter or the Bougz. If you can work out what they are . . .

The program uses our special abbreviations for graphics characters, so please read the instructions on the first page of Program Printout before typing in the listing.

```
  1 LET hi=VAL "500": LET hist=
VAL "0": LET h$="Andrew Kay": GO
 SUB VAL "1000"
  2 POKE VAL "57602",VAL "9": P
OKE 57603,VAL "0": LET str=VAL "
0": BORDER VAL "2": INK VAL "0":
 PAPER VAL "6": BRIGHT VAL "1":
CLS : FOR x=VAL "0" TO VAL "5":
PRINT  PAPER VAL "2"; BRIGHT VAL
 "0";"(32*sp)": NEXT x: PRINT AT
 VAL "2",VAL "10";"FIRE KRACKER"
  3 PRINT #1;TAB VAL "3"; BRIGH
T VAL "1"; PAPER VAL "6"; INK VA
L "0";"WRITTEN BY J.E.HUTCHINSON"
  4 PRINT AT VAL "10",VAL "0";
PAPER VAL "5";"(38*sp)1(2*sp)KEM
PSTON JOYSTICK(44*sp)2(2*sp)KEYB
OARD(47*sp)"
  5 PRINT AT VAL "17",VAL "3";
PAPER VAL "5";"HIGH SCORE FROM "
;h$: PRINT AT VAL "19",VAL "6";
PAPER VAL "5";"SCORE ";hi;"(4*sp
)STARS(sp)";hist
  7 LET k$=INKEY$: IF k$="" THE
N  GO TO VAL "5"
  8 IF k$<"1" OR k$>"2" THEN  G
O TO VAL "5"
  9 IF k$="1" THEN  POKE VAL "5
7466",VAL "255"
 10 IF k$="2" THEN  POKE VAL "5
7466",VAL "0"
 11 BORDER VAL "0": FOR x=VAL "
0" TO VAL "21": PRINT AT x,VAL "
0"; PAPER VAL "0"; INK VAL "6";"
(32*sp)": BEEP .005,x: NEXT x
 20 BORDER VAL "0": PAPER VAL "
0": INK VAL "6": BRIGHT VAL "1":
 CLS
 21 RANDOMIZE USR VAL "50000"
 22 IF PEEK 57602=0 THEN  GO TO
 VAL "120"
 23 IF PEEK VAL "57603"=VAL "10
0" THEN  LET str=str+VAL "1": PO
KE VAL "57602",VAL "9": POKE VAL
 "57603",VAL "0"
 30 POKE VAL "23606",VAL "0": P
OKE VAL "23607",VAL "60": GO SUB
 VAL "140": RANDOMIZE USR VAL "5
0219": GO TO VAL "22"
 120 POKE VAL "23606",VAL "0": P
OKE VAL "23607",VAL "60": CLS :
GO SUB VAL "140": PRINT AT VAL "
10",VAL "12"; PAPER VAL "6"; INK
 VAL "0";"GAME OVER"
 125 RANDOMIZE USR VAL "51469"
 130 IF str>hist THEN  GO TO VAL
 "134"
 131 IF str=hist AND PEEK (VAL "
57603")*VAL "10">hi THEN  GO TO
VAL "134"
 133 GO TO VAL "2"
 134 CLS : PRINT "  YOU HAVE GAI
NED A WHOPPER OF  A SCORE AND SO
 YOU MAY ENTER     YOUR NAME FOR
THE RECORD BOOK"
 135 INPUT AT VAL "15",VAL "10";
AT VAL "0",VAL "0";"NAME : "; LI
NE h$
 136 IF LEN h$>VAL "10" THEN  PR
INT #1;"NAME TOO LONG!": PAUSE V
AL "30": GO TO VAL "133"
 137 LET hi=PEEK (VAL "57603")*V
AL "10": LET hist=str
 139 GO TO VAL "2"
 140 BEEP .01,-10: PRINT AT 21,0
; PAPER 5; INK 0;"SCORE ";PEEK (
57603)*10: PRINT AT 21,13; PAPER
 5; INK 0;"STARS ";str: PRINT AT
 21,23; PAPER 5; INK 0;"LIVES ";
PEEK 57602
 150 RETURN
1000 CLS : PRINT AT VAL "10",VAL
 "5"; PAPER VAL "7"; INK VAL "2"
; FLASH VAL "1";"PLEASE WAIT 50
SECONDS"
1010 RESTORE VAL "1030": LET d$=
"ONE": LET c=VAL "0": FOR x=VAL
"55000" TO VAL "55074": READ a:
LET c=c+a: POKE x,a: NEXT x: IF
c<>VAL "6595" THEN  GO TO 1200
1030 DATA 7,4,11,9,15,14,19,11,2
3,8,200,2,255,200,2,255,200,2,25
5,50,3,70,100,3,70,200,3,100,110
,2,255,110,2,100,200,2,255,200,2
,200,200,3,70,100,3,30,100,3,30,
50,3,200,110,2,255,200,2,255,200
,2,100,200,3,70,110,3,70,200,3,1
50,80,4,255,0,0
1045 RESTORE VAL "1060": LET d$=
"TWO": LET c=VAL "0": FOR x=VAL
"62000" TO VAL "62900": READ a:
LET c=c+a: POKE x,a: NEXT x: IF
c<>VAL "96535" THEN  GO TO 1200
1060 DATA 1,7,31,127,143,241,254
,255,128,240,254,249,231,159,127
,127,255,127,79,81,22,3,5,0,126,
120,98,154,104,128,64,0,2,1,1,51
,31,14,29,58,0,16,176,189,191,22
8,148,78,125,109,155,20,83,118,6
0,0,187,176,24,253,230,112,16,32
,0,0,0,0,2,1,1,7,0,0,0,0,0,24,23
6,96,1,11,7,1,0,0,0,0,24,36,168,
224,144,128,0,0,2,1,0,1,1,3,6,3
1062 DATA 64,128,128,128,128,192
,32,192,3,1,5,29,59,123,119,63,1
92,0,160,184,220,222,238,252,95,
39,80,42,85,42,21,10,250,230,30,
238,94,236,88,160,1,1,1,1,1,3,2,
3,0,128,0,128,128,128,128,128,3,
1,5,29,59,123,119,63,128,0,160,1
84,220,222,238,252,95,39,80,42,8
5,42,21,10,250,230,30,254,94,252
,120,160,0,0,0,1,1,6,15,29,128,1
28,128,192,192,112,248,252,25,51
1064 DATA 51,51,57,31,15,0,252,2
54,254,254,254,252,248,0,15,15,1
4,22,58,124,120,112,248,248,56,1
80,174,159,143,135,0,0,0,1,1,6,1
5,29,128,128,128,192,192,112,248
,252,25,51,51,51,57,31,15,0,252,
254,254,254,254,252,248,0,15,7,1
1,13,14,30,28,24,248,216,168,116
,234,170,186,58,3,15,28,56,56,11
3,113,57,192,240,120,252,252,254
,254,252,79,113,126,115,113,113,
113,113,242,142,126,254,238,214
1066 DATA 214,214,113,113,113,11
3,113,57,15,1,238,254,238,198,23
8,252,240,128,3,15,28,56,56,113,
113,57,192,240,120,252,252,254,2
54,252,79,113,126,115,121,101,10
1,101,242,142,126,254,254,254,25
4,254,121,113,121,109,121,57,15,
1,254,254,254,254,254,252,240,12
8,0,0,3,15,28,39,56,127,0,0,0,22
4,240,184,220,124,127,127,115,97
,96,96,99,119,182,214,222,234,23
4,238,186,186,118,120,124,63,63,
31,15,3,110,110,238,236,242,232,
208,160,0,0,3,15,30,39,56,127,0,
0,0,224
1068 DATA 112,240,220,100,127,12
7,115,97,98,110,108,112,190,214,
218,238,234,234,110,186,112,120,
124,63,63,31,15,3,186,110,238,23
6,242,232,208,160,1,7,12,25,25,1
2,7,1,128,224,240,248,248,240,22
4,128,6,5,6,2,2,13,29,26,96,224,
224,192,192,176,184,120,57,51,51
,51,25,29,14,3,252,252,252,252,2
48,248,240,192,0,0,0,0,0,0,0,0,1,0
,0,0,0,0,0,0,128,7,12,25,25,12,7
,8,31,224,240,248,248,240,224,16
,248,57,51,51,51,25,29,14,3,252,
252,252,252,248,248,240,192,1,7,
31,127,143,241,254,255,128,240,2
54
1070 DATA 249,231,159,127,126,12
7,15,1,6,7,7,7,27,120,96,128,96,
224,224,232,222,124,143,241,254,
255,127,15,1,57,231,159,127,126,
120,96,128,15,31,63,63,127,0,127
```

```
,127,252,252,250,250,246,12,236,
232,127,127,0,7,7,7,7,27,232,240
,0,224,224,224,236,220,60,63,127
,0,127,127,127,127,58,250,246,12
,236,232,232,240,3,15,28,56,113,
113,227,227,192,240,248,252,254,
254,255,255,227,227,115,121,57,2
8,15,3,255,255,254,254,252,248,2
40,192,0,0,3,15,60,120,241,243,0
,0,192,240,252,254,255,255
1072 DATA 243,241,120,62,15,3,0,
0,255,255,254,252,240,192,0,0,1,
7,31,127,143,241,254,239,128,240
,254,249,231,159,127,127,199,203
,219,227,247,127,15,1,127,127,12
7,127,126,120,96,128,1,1,3,3,7,5
,5,3,0,0,128,128,192,192,192,128
,0,1,98,177,201,0,15,63,0,128,14
0,26,46,0,240,252,0,0,0,0,3,5,51
,121,12,22,175,47,150,204,128,48
,220,220,105,48,6,11,15,6,120,88
,88,48,4,24,52,110,32,14,31,55,4
7,55,31,14,94,110,60,152,130,167
,117,34,0,0,0,0,0,0,0,1,0,0,0,24
,44,60,24,0,0,8,28,8,0,0,2,0,0,0
,64,0,0,48,88,88,0,6,15,11,6,0,0
,0,48,0,0,80,0,0,0,0,0,0,0,0,0,0
1080 LET d$="THREE": LET c=VAL "
0": RESTORE VAL "1100": FOR x=VA
L "50000" TO VAL "51518": READ a
: LET c=c+a: POKE x,a: NEXT x: I
F c<>VAL "193616" THEN  GO TO 12
00
1100 DATA 62,1,50,0,225,0,0,62,9
,50,5,225,62,241,50,150,224,62,1
44,50,149,224,205,108,195,195,39
,196,62,1,221,33,136,224,6,5,221
,119,0,60,221,35,221,35,221,35,1
6,244,253,229,253,33,216,214,221
,33,134,224,6,5,253,126,0,221,11
9,0,253,126,1,221,119,1,253,35,2
53,35,221,35,221,35,221,35,16,23
2,253,225,175,50,133,224,50,130,
224,50,4,225,50,18,225,205,155,3
4,62,1,50,1,225,205,107,13,62,2,
205,1,22,58,0,225,245,254,4,204,
212,195,241,254,6,204,212,195,24
,23,205,87,198,62,2,50,124,224,5
0,123,224,1,16,244,205,219,199
1102 DATA 62,32,205,228,199,201,
58,0,225,245,254,3,204,142,200,2
41,254,6,204,142,200,62,14,50,12
8,224,62,5,50,129,224,205,191,19
9,58,150,224,71,58,149,224,79,20
5,219,199,0,221,33,134,224,6,5,1
97,205,182,197,193,221,35,221,35
,221,35,16,243,201,175,50,1,225,
175,50,19,225,205,193,198,205,10
0,198,205,97,196,58,0,225,245,25
4,4,204,22,198,241,245,254,6,204
,22,198,241,245,254,3,204,42,200
,241,254,6,204,42,200,205,29,200
,58,19,225,254,1,200,24,203,0,22
1,33,134,224,0,0,6,5,197,58,1,22
5
1104 DATA 254,0,32,45,58,150,224
,71,58,149,224,79,197,205,219,19
9,175,50,151,224,205,182,197,205
,239,196,193,22,48,3,21,32,252,0
,205,219,199,62,1,50,151,224,205
,182,197,0,0,24,49,58,150,224,71
,58,149,224,79,22,48,3,21,32,252
,205,219,199,175,50,151,224,205,
182,197,205,239,196,58,150,224,7
1,58,149,224,79,0,205,219,199,62
,1,50,151,224,205,182,197,0,0,19
3,221,35,221,35,221,35,16,145,0,
58,1,225,254,0,40,3,175,24,2,62,
1,50,1,225,201,58,3,225,0,0,0,22
1,126,1,87,0,221,126,2,203,111,4
0,13,61,21,254,32,32,15,0,0,203,
175,0,40,8,60,20,254,7,32,2,203
1106 DATA 239,221,119,2,122,221,
119,1,201,58,3,225,198,1,50,3,22
5,58,131,224,254,0,40,3,205,163,
198,205,2,201,175,50,133,224,50,
130,224,60,50,19,225,1,80,244,20
5,219,199,62,32,205,228,199,1,0,
80,205,35,200,205,231,199,1,128,
244,205,219,199,62,32,205,228,19
9,1,0,80,205,35,200,205,231,199,
58,4,225,60,50,4,225,254,5,40,2,
201,0,58,150,224,71,58,149,224,7
9,22,96,3,21,32,252,120,50,150,2
24,121,50,149,224,0,0,58,0,225,6
0,50,0,225,254,7,194,108,195,0,0
,0,62,1,50,0,225,62,144,50,149,2
24,62,241,50,150,224,205,108,195
,58,5,225,61,50,5,225,254,0,192,
62,7,50,5,225,201,62,2,50,124,22
4,62,3
1108 DATA 50,123,224,0,197,221,1
26,0,254,0,40,75,103,221,126,1,1
11,58,151,224,254,1,32,50,58,128
,224,188,40,9,60,188,40,5,61,61,
188,32,12,58,129,224,60,189,32,5
,229,205,166,200,225,58,132,224,
188,32,17,58,133,224,189,32,11,2
29,221,54,0,0,205,24,197,225,193
,201,62,32,253,229,253,33,58,92,
205,228,199,253,225,193,201,58,1
6,225,103,58,17,225,111,62,2,50,
123,224,50,124,224,1,16,244,205,
219,199,62,32,205,228,199,58,128
,224,188,32,12,58,129,224,189,32
,6,205,166,200,195,212,195,37,44
,125,254,19,204,87,198,205,231,1
99,124,50,16,225,125,50,17,225,2
01,62,0,50,17,225,111,62,25,50,1
6
1110 DATA 225,103,201,58,130,224
,254,0,202,29,200,205,163,198,58
,131,224,61,254,0,40,14,50,131,2
24,58,133,224,60,50,133,224,205,
163,198,201,50,131,224,1,64,244,
205,219,199,62,32,205,228,199,20
5,29,200,62,32,205,228,199,175,5
0,133,224,50,130,224,201,62,1,50
,123,224,62,2,50,124,224,1,48,24
4,205,219,199,58,132,224,183,58,
133,224,111,62,32,205,228,199,20
1,62,2,50,123,224,50,124,224,58,
122,224,254,255,40,49,1,254,127,
237,120,203,79,40,65,1,254,223,2
37,120,203,71,40,112,1,254,253,2
37,120,203,79,202,129,199,1,254,
191,237,120,203,79,40,114,1,254,
251,237,120,203,71,40,63,195,29,
200,219,31,254,16,40,19,254,10,4
0,50,254,9,40,67,254,6,40,84,254
1112 DATA 5,40,106,195,29,200,58
,130,224,254,0,194,29,200,62,255
,50,130,224,58,129,224,0,60,50,1
33,224,58,128,224,50,132,224,62,
3,50,131,224,195,163,198,58,129,
224,254,1,202,29,200,205,191,199
,205,175,199,205,183,199,205,191
,199,201,58,129,224,254,1,202,29
,200,205,191,199,205,159,199,205
,183,199,205,191,199,201,58,129,
224,198,5,87,58,128,224,186,202,
29,200,205,191,199,205,175,199,2
05,167,199,205,191,199,201,58,12
9,224,87,62,25,146,87,58,128,224
,186,202,29,200,205,191,199,205,
159,199,205,167,199,205,191,199,
201,0,0,58,128,224,60,50,128,224
,201,58,129,224,60,50,129,224,20
1
1114 DATA 58,128,224,61,50,128,2
24,201,58,129,224,61,50,129,224,
201,1,48,241,205,219,199,62,2,50
,123,224,50,124,224,58,128,224,1
03,58,129,224,111,62,32,205,228,
199,201,120,50,55,92,121,50,54,9
2,201,50,121,224,213,229,62,2,20
5,1,22,225,30,0,1,0,0,253,54,87,
3,62,22,215,125,128,215,124,129,
215,58,121,224,131,215,28,12,58,
124,224,185,32,234,14,0,4,58,123
,224,184,32,225,253,54,87,0,209,
201,58,5,225,71,14,16,11,120,254
,0,32,250,201,62,2,50,123,224,50
,124,224,38,16,46,3,58,18,225,25
4,1,32,28,1,208,243,205,219,199,
62,32,205,228,199,205,118,200,1,
240,243,205,219,199,205,231,199,
175,50,18,225,201,1,240,243,205
1116 DATA 219,199,62,32,205,228,
199,205,118,200,1,208,243,205,21
9,199,205,231,199,62,1,50,18,225
,201,58,128,224,188,192,58,129,2
24,189,192,229,205,166,200,225,6
2,2,50,124,224,50,123,224,201,38
,16,46,3,62,2,50,123,224,50,124,
224,1,208,243,205,219,199,62,32,
205,228,199,201,62,1,50,19,225,5
8,2,225,61,50,2,225,205,191,199,
1,80,241,205,219,199,62,32,205,2
28,199,1,0,80,205,35,200,205,231
,199,1,112,241,205,219,199,62,32
,205,228,199,1,0,80,205,35,200,2
05,231,199,62,14,50,128,224,62,5
,50,129,224,205,191,199,58,150,2
24,71,58,149,224,79,58,1,225,254
,1,40,6,22,48,3,21,32,252,205,21
9,199,62,2,50,124,224,62,3,50,12
3,224,201,62,21,221,33,226,214,2
21
1118 DATA 110,0,221,102,1,221,70
,2,17,2,0,245,120,214,16,71,241,
245,221,229,229,197,213,205,181,
3,209,193,225,221,225,241,16,239
,17,3,0,221,25,61,32,213,201
1120: BEEP .1,15: RETURN
1200 BEEP .5,50: PRINT '"DATA ER
ROR IN DATA SECTION ";d$: STOP
```

Program Printout

KING FISHER

```
  10 PAPER 0: INK 7: BORDER
 0: BRIGHT 1: CLS : LET hi=0: GO
 SUB 1050: GO SUB 500
  20 LET t=300: LET p=1: LET sc=
0: LET l=0: LET d=0: LET a$="ADB
(sp)CD(2*sp)": LET b$=a$: LET c$
="HE(sp)FHG(2*sp)": LET d$="MNOP
": LET e$="(9*sp)IJ(10*sp)IJ(7*s
p)IJ(5*sp)KL(5*sp)KL(7*sp)KL(4*s
p)KL(3*sp)": LET a=5: LET b=15:
LET c=1
  30 BORDER 0: BRIGHT 1: PRINT A
T 0,0; INK 0; PAPER 6;"(4*sp)SCO
RE(7*sp)HI-SCORE(8*sp)";AT 0,10;
sc;AT 0,25;hi;AT 21,0;"(4*sp)PON
D 1(6*sp)TIME 200(8*sp)": FOR f=
1 TO 15: PRINT AT f,0; PAPER 5;"
(32*sp)": NEXT f: PRINT  PAPER 1
;"          "
  40 LET e$=e$(32)+e$(1 TO 31)+e
$(34 TO 64)+e$(33): PRINT AT 16,
0; PAPER 1; INK 6; BRIGHT 1;e$:
IF d=1 THEN  GO TO 90
  45 PRINT AT a,b; PAPER 5; BRIG
HT 1;"(2*sp)";AT a+1,b;"(2*sp)":
 IF INKEY$="8" THEN  LET b$=b$(5
 TO )+b$(1 TO 4): LET a$=b$: LET
 c=1: LET d$="MNOP": LET b=b+1-(
30 AND b=30): GO TO 70
  50 IF INKEY$="5" THEN  LET c$=
c$(5 TO )+c$(1 TO 4): LET a$=c$:
 LET b=b-1+(30 AND b=0): LET c=-
1: LET d$="QRST": GO TO 70
  60 LET a=a+(INKEY$="6" AND a<9
)-(INKEY$="7" AND a>1): IF INKEY
$="9" THEN  LET d=1
  70 LET a$=a$(5 TO )+a$(1 TO 4)
: PRINT AT a,b; INK 0; PAPER 5;a
$(1 TO 2);AT a+1,b;a$(3 TO 4)
  80 PRINT AT 18,0; PAPER 1;"(32
*sp)": PRINT AT 0,10; PAPER 6; I
NK 0;sc: IF sc>0 AND sc/7=INT (s
c/7) AND l=0 THEN  LET e$="IJ(8*
sp)IJ(12*sp)IJ(6*sp)KL(5*sp)KL(1
0*sp)KL(7*sp)KL(2*sp)": LET p=p+
1: LET t=300-(((p-1)*20) AND p<1
0)-(160 AND p>9): PRINT AT 21,9;
 PAPER 6; INK 0;p;AT 21,21;t: LE
T l=1
  81 LET t=t-1: PRINT AT 21,21;
PAPER 6; INK 0;t;"(sp)": IF t>0
THEN  GO TO 40
  82 GO TO 200
  90 BEEP .001,60-a: LET p1=5: L
ET p2=5: PRINT AT a,b; PAPER p1;
 BRIGHT 1;"(2*sp)";AT a+1,b; PAP
ER p2;"(2*sp)": LET a=a+1: LET b
=b+c+(26 AND b<=2)-(26 AND b>=29
): PRINT AT a,b; INK 0; PAPER p1
; BRIGHT 1;d$(1 TO 2);AT a+1,b;
PAPER p2;d$(3 TO 4): IF a=16 THE
N  LET p1=5: LET p2=1: IF e$(b T
O b+1)<>"(2*sp)" THEN  LET e$(b-
1 TO b+2)="(4*sp)": PRINT AT a,b
; PAPER 1; BRIGHT 1;"(2*sp)";AT
a+1,b;"(sp)": LET d=0: LET a=8:
LET sc=sc+1: GO TO 81
  95 IF a=15 THEN  BEEP .01,10:
BEEP .01,12
 100 IF a=17 THEN  LET p1=1: LET
 p2=1: IF e$(b+32)<>"(sp)" THEN
 LET e$(b+31 TO b+33)="(3*sp)":
PRINT AT a,b-1; PAPER 1; BRIGHT
1;"(4*sp)";AT a+1,b;"(2*sp)": LE
T d=0: LET a=8: LET sc=sc+1: LET
 l=0: GO TO 81
 110 IF a>17 THEN  PRINT AT a,b-
1; PAPER 1; BRIGHT 1;"(4*sp)";AT
 a+1,b-1;"(4*sp)": LET a=8: LET
d=0
 120 GO TO 81
 200 FOR g=0 TO 10: FOR f=0 TO 7
: BEEP .001,f+40: OUT 254,f*8: O
UT 254,200: PRINT AT a,b; INK f;
 PAPER 5; OVER 1;"(2*sp)";AT a+1
,b;"(2*sp)": NEXT f: NEXT g: CLS

 210 PAPER 0: INK 7: BORDER 0: C
LS : PRINT AT 10,1; INK 5;"(ig8,
2*g3,g5,ig5,g7,ig5,ig8,ig1,g4,ig
8,ig5,ig8,2*g3,sp,ig8,g3,ig8,g5,
ig5,sp,ig8,g5,ig4,g3,g2,ig8,g3,i
g8,2*sp)"; INK 6;"(ig8,g4,ig3,g5
,ig4,g7,g5,ig5,ig8,g5,ig8,g5,ig5
,ig8,g3,2*sp,ig8,sp,ig8,sp,ig8,g
5,ig5,g5,ig4,g2,sp,ig8,g7,ig1,2*
sp,ig8,ig3,ig8,g5,ig5,ig5,g5,ig8
,sp,g2,g5,ig5,ig8,2*ig3,sp,ig8,i
g3,ig8,sp,g5,ig8,sp,g5,ig1,ig3,i
g7,ig8,sp,ig8,2*sp)"
 220 IF sc>hi THEN  BEEP .5,10:
BEEP .5,0: BEEP .2,12: BEEP .2,1
2: BEEP 1,20: PRINT AT 15,0; INK
 0; PAPER 6; BRIGHT 1; FLASH 1;"
(8*sp)A NEW HIGH SCORE(8*sp)": L
ET hi=sc
 230 PRINT AT 13,0; INK 7; BRIGH
T 1;"   PRESS A KEY FOR ANOTHER
GO   "
 240 PAUSE 1: PAUSE 0: GO TO 20
 500>PRINT AT 1,10;INK 7;"(ig4,g
3,g5,sp,2*g5,g3,ig5,ig4,g7,g5,g3
,ig5,19*sp)";INK 5;"(g3,g7,g5,g4
,g5,g5,sp,ig5,ig5,ig5,ig5,g3,g2,
19*sp,ig3,ig2,g5,ig2,ig2,g5,ig3,
ig5,ig1,ig2,g5)"
 510 PRINT AT 5,4;"YOU PLAY THE
PART OF THE          KINGFISHER. Y
OUR TASK IS          TO SWOOP DOWN
 INTO THE            POND AND CATC
H THE FISH           BEFORE YOUR T
IME RUNS             OUT. ONCE YOU
 HAVE EATEN          ALL THE FISH,
YOU WILL GO          ON TO THE NEX
T POND, BUT          YOU WILL HAVE
 LESS TIME           TO COMPLETE Y
OUR TASK."
 520 PRINT AT 16,5; INK 6;"USE T
HE FOLLOWING KEYS:          5-LE
FT,8-RIGHT,6-DOWN
7-UP,9-SWOOP"
 530 PRINT AT 20,0; INK 0; PAPER
 6; FLASH 1;"      PRESS ANY KEY
TO START      "
 540 LET a$="ADB CD(2*sp)": LET
b$="HE FHG(2*sp)"
 550 PRINT AT 1,5; INK 6;a$(1 TO
 2);AT 1,25;b$(1 TO 2);AT 2,5;a$
(3 TO 4);AT 2,25;b$(3 TO 4): OUT
 254,24: IF INKEY$="" THEN  LET
a$=a$(5 TO )+a$(1 TO 4): LET b$=
b$(5 TO )+b$(1 TO 4): OUT 254,20
0: GO TO 550
 560 RETURN
 600 STOP
1000 DATA 0,0,1,3,187,255,235,85
,43,54,44,52,40,88,112,224,224,1
76,89,41,181,215,235,127,0,192,2
24,56,191,248,224,192
1010 DATA 0,0,128,192,221,255,21
5,170,212,108,52,44,20,24,14,7,7
,13,154,148,173,235,215,254,0,3,
7,28,253,31,7,3
1020 DATA 0,32,65,115,127,115,65
,128,0,96,248,204,232,252,248,96
,0,6,31,51,23,63,31,6,0,4,130,20
6,254,206,130,1
1030 DATA 152,148,218,213,250,12
5,122,61,0,0,0,0,0,128,128,128,192
,30,7,0,0,0,0,0,0,0,240,216,232,24
8,124,12,2,1
1040 DATA 0,0,0,0,0,1,1,1,3,25,41,
91,171,95,190,94,188,15,27,23,31
,62,48,64,128,128,224,0,0,0,0,0,
0
1050 FOR f=USR "a" TO USR "t"+7:
 READ a: POKE f,a: NEXT f: RETUR
N
```

COLIN KINGFISHER has a reputation to protect as king of the river but it's up to you to help him keep his crown.

Guide him on his neverending quest for fish in this 48K Spectrum game written by Neil Bates of Coventry. The fish may be easy to spot from the air but when you're diving into water at 50 miles an hour precision timing is required.

The program uses our special abbreviations for graphics characters, so please read the instructions on the first page of Program Printout before typing in the listing.

Direct Mail Discount

1.99

55 11	SINCLAIR	EARLY PUNCTUATION
55 12	SINCLAIR	SPEECH MARKS
55 13	SINCLAIR	APOSTROPHE
55 14	SINCLAIR	CAPITAL LETTERS
55 15	SINCLAIR	CASTLE SPELLEROUS
55 16	SINCLAIR	ALPHABET GAMES
55 17	OMEGA	HANDY ANDY
55 18	OMEGA	GALACTIC GAMBLER
55 19	OMEGA	STOMP
55 20	OMEGA	COPTER
55 21	OMEGA	MURDER AT THE MANOR
55 22	OMEGA	BRIDGATE
55 23	OMEGA	WILD WEST
55 24	OMEGA	GALACTIC PATROL
55 25	DOUBLEPACK	RIFTS OF TIME+TRAVELLER
55 26	DOUBLEPACK	TIME QUEST+CRYSTAL QUEST
55 27	DOUBLEPACK	URGHART CASTLE+GOLDENROSE
55 28	DOUBLEPACK	HEX MUSEUM+TANGLED TALE
55 29	DOUBLEPACK	MURDER+LAST WILL & TEST.
55 30	SINCLAIR	MAGNETS
55 31	SINCLAIR	SLIDER
55 32	SINCLAIR	FLIPPIT
55 33	SINCLAIR	CHESS TUTOR
55 34	SINCLAIR	CARGO
55 35	SINCLAIR	LEARN TO READ 1
55 36	SINCLAIR	LEARN TO READ 2
55 37	SINCLAIR	LEARN TO READ 3
55 38	SINCLAIR	LEARN TO READ 4
55 39	SINCLAIR	LEARN TO READ 5
55 40	SINCLAIR	SPACE RAIDERS
55 41	SINCLAIR	PLANETOIDS
55 42	SINCLAIR	HUNGRY HORACE
55 43	SINCLAIR	HORACE & THE SPIDERS
55 44	BUCKSILVA	TRAXX
55 45	R/SHEPPARD	SUPERSPY
55 46	SINCLAIR	PLANET OF DEATH
55 47	SINCLAIR	INCA CURSE
55 48	SINCLAIR	SHIP OF DOOM
55 49	SINCLAIR	ESPIONAGE ISLANDS
55 50	SINCLAIR	EMBASSY ASSAULT
55 51	SINCLAIR	BACKGAMMON
55 52	SINCLAIR	CHESS
55 53	BEYOND	SPELLBOUND
55 54	SINCLAIR	REVERSI
55 55	SINCLAIR	ERIC & THE FLOATERS
55 56	SINCLAIR	ZIPPER FLIPPER
55 57	SINCLAIR	BUBBLE BUSTER
55 58	SINCLAIR	DRILLER TANKS
55 59	SINCLAIR	BIORHYTHMS
55 60	BUCKSILVA	WORD PROCESSOR
55 61	CRYSTAL	HALL OF THINGS
55 62	CRYST	ROMMELS REVENGE
55 63	CRYST	DUNGEON MASTER
55 64	CRYSTAL	THE ISLAND
55 65	CRYSTAL	IT'S THE WOOLUFF
55 66	CDS	TIME BOMB
55 67	CDS	WINGED WARLORDS
55 68	BUG-BYTE	MANIC MINER
55 69	BUG-BYTE	POOL
55 70	TERMINAL	VAMPIRE VILLAGE
55 71	TERMINAL	SPACE ISLAND
55 72	TERMINAL	CITY
55 73	CDS	CATERPILLAR
55 74	CDS	BOZY BOA
55 75	CDS	3-D PAINTER
55 76	CDS	SPECTRUM SAFARI
55 77	CDS	MAGIC MEANIES
55 78	CDS	OTHELLO
55 79	CDS	LEAPFROG
55 80	TERMINAL	CARPET CAPERS
55 81	BUCKSILVA	CHESS PLAYER
55 82	CRL	CAVERNS
55 83	R & R	SPECTRUM GOLF
55 84	CDS	GERMAN IS FUN
55 85	IMAGINE	ZIP ZAP
55 86	LOTHLORIEN	DREADNOUGHTS
55 87	LOTHLORIEN	MUMMY MUMMY
55 88	LOTHLORIEN	BEDLAM BLASTER
55 89	LOTHLORIEN	REALM OF THE UNDEAD
55 90	VIRGIN	ATLAS ASSIGNMENT
55 91	VIRGIN	THE ISLAND
55 92	VIRGIN	SPACE COMMAND
55 93	CRL	GLUG GLUG
55 94	CRL	MAGIC ROUNDABOUT
55 95	CRL	TERRAHAWKS
55 96	MODUL	PENSY
55 97	MODUL	LAS VEGAS LADY
55 98	MODUL	ADDER ATTACK
55 99	MODUL	PITTY PAINTER
55100	MODUL	MUSHROOM ALLEY
55101	MODUL	CRASH
55102	CRYSTAL	BUG BLASTER
55103	CRYSTAL	INVASION OF BODY SNATCHERS
55104	CRL	ZARAKS
55105	BUG-BYTE	AQUARIUS
5510a	R/SHEPPARD	EVEREST ASCENT
55107	IMAGINE	STOMPERS
55108	INCENTIVE	SPLAT
55109	FANTASY	DRIVE IN
55110	VIRGIN	ROBBER
55111	ARTIC	SPECTRUM VOICE CHESS
55112	ARTIC	WORLD CUP
55113	ARTIC	MOTORCYCLE CRAZY
55114	ARTIC	ON THE OCHE (DARTS)
55115	VIRGIN	STAR FIRE
55116	VIRGIN	LOJIX
55117	VIRGIN	RACING MANAGER
55118	SINCLAIR	CHESS
55119	BUG-BYTE	STYX
55120	BUG-BYTE	GENERAL ELECTION
55121	SINCLAIR	SURVIVAL
55122	RED SHIFT	REBEL STAR RAIDERS
55123	AGF	THE VALLEY
55124	AGF	STOCK MARKET
55125	AGF	PLANET FALL
5512a	AGF	EVEREST
55127	CJAMES	FIVE DICE
55128	CJAMES	PSI GAMES
55129	CJAMES	SPACE WRECK
55130	CJAMES	TIME TUNNELS
55131	SINCLAIR	BEYOND BASIC
55132	SINCLAIR	ZX FORTH
55133	SINCLAIR	PRINT UTILITIES
55134	ARTIC	JIGSAW
55135	ARTIC	REFLECTIONS
5513a	ARTIC	SPECTRUM CHESS
55137	ARTIC	COSMIC DEBRIS
55138	ARTIC	3-D DIMENSION DESTRUCTORS
55139	ARTIC	ROAD RACERS
55140	SINCLAIR	HORACE GOES SKIING
55141	SINCLAIR	MAKE-A-CHIP
55142	MICROMEGA	COSMIC KANGA
55143	AMIROG	FLIGHT PATH 737
55144	BEYOND	SPELLBOUND
55145	ABBEX	FAUST FOLLY
5514a	ABBEX	ALL OR NOTHING
55147	ABBEX	KRAKATOA
55148	ABBEX	SPOOKY MAN
55149	ABBEX	SUPER TALK
55150	ABBEX	VOSMOS
55151	CJAMES	JUMP
55152	CJAMES	RED ATTACK
55153	BEYOND	SPACE STATION ZEBRA
55154	OMEGA	POOL
55155	ASP	TUBE CUBE
55156	ASP	CLONE IT & RENUMBER
55157	ASP	CELLS AND SERPENTS
55158	ASP	STRATEGY 1 INVASION
55159	ASP	SPECTRAMON
55160	ASP	DETECTIVE
55161	ASP	BISMARCK
55162	ANSUS	QUEST FOR ETERNITY
55163	VIRGIN	DOCTOR FRANKY
55164	MITEC	OLYMPICON
55165	SINCLAIR	CLUB RECORD CONTROLLER
55166	SINCLAIR	COLLECTORS PACK
55167	SINCLAIR	SMALL BUSINESS ACCOUNTS
55168	SINCLAIR	VU-FILE
55169	SINCLAIR	VU-CALC
55170	SINCLAIR	VU-3D
55171	SINCLAIR	CATTEL IS TEST
XX 1	DPA	ORE IS/THE SWAMP
XX 2	DPA	COMMANDO/OPERATION TURTLE
XX 3	DPA	HIDDEN CITY/SEALED CITY
XX 4	DPA	MOREBY JEWELS/MANOR BOURN
XX 5	DPA	SEA OF ZIRUH/EYE OF VARTH
XX 6	OMEGA	CORRUPTION
XX 7	OMEGA	CHAMBER OF HORRORS
XX 8	PHIPPS	DOMINOES
XX 9	IMAGINE	ZOOM
XX10	IMAGINE	JUMPING JACK
XX11	IMAGINE	ZIP ZAP
XX12	IMAGINE	PEDRO
XX13	IMAGINE	STONKERS
XX14	IMAGINE	ALCHEMIST
XX16	CRL	RESCUE
XX17	CRYSTAL	CYBERZONE
XX18	QUEST	THE BLACK HOLE
XX19	CDS	FRENCH IS FUN
XX20	SINCLAIR	FORTH
XX21	RED	APOCALYPSE

2.50

55172	FANTAST	THE PYRAMIDS
55174	CDS	CASTLE BLACKSTAR
55175	ORSOC	BARRELDROP
55176	ORSOC	SUPERSNAILS
55177	ORSOC	SKULL
55178	FANTASY	DOOMSDAY CASTLE
55179	LEGEND	VALHALLA
55180	LEGEND	THE GREAT SPACE RACE
55181	LONGMANS	ABC-LIFT OFF
55182	LONGMANS	HOT DOT SPOTTER
55183	CARNELL	DEVIL RIDES IN
55184	CARNELL	CRYPT
55185	LLAMASOFT	HEADBANGERS HEAVEN
55186	SINCLAIR	JET PAC (ROM)
55187	SINCLAIR	BACKGAMMON (ROM)
55188	SINCLAIR	HUNGRY HORACE (ROM)
55189	SINCLAIR	TRANZAM (ROM)
55190	SINCLAIR	PSSST! (ROM)
55191	SINCLAIR	COOKIE (ROM)
55192	SINCLAIR	PLANETOIDS (ROM)
XX23	SINCLAIR	SPACE RAIDERS (ROM)
XX24	PRISM	CHESS (ROM)

2.95

55193	BUCKSILVA	FRED
55194	PROTEK	HUNTER KILLER
55195		COMPUTER CARE KIT
55196	AUTOMATA	GROUCHO
55197	HEWSON	SPACE WAR 3-D
55198	HEWSON	NIGHT FLIGHT
55199	SINCLAIR	STOP THE EXPRESS
55200	M/SPHERE	WHEELIE
55201	MICRODEN	PAT THE POSTMAN
55202	OCEAN	ESKIMO EDDIE
55203	BUG-BYTE	KUNG FU
55204	SHARDS	PETTIGREW'S CHRON'S (2MC)
XX25	PROCO	DYNAMIC GRAPHICS
XX27	JOLLY	VALUE PACK 48K

3.50

55206	GRIFF	SET SET
55207	GRIFF	WORD GAMES
55208	GRIFF	NUMBER FUN
55209	GRIFF	FAIR SHARE
55210	CRL	DERBY DAY
55211	CREMT	GOLF
55212	CREMT	TEST MATCH
55213	OCEAN	MR. WIMPY
55214	ULTIMATE	COOKIE
55215	ULTIMATE	PSST
55216	PCDM	SPYSHIP SOS
55217	PROCOM	BOWLERS
55218	THMEMI	ROAD RACER
55219	THMEMI	VOLCANIC PLANET
55220	THMEMI	GOLD RUSH
55221	THMEMI	RIVER RESCUE
55222	SINCLAIR	ENDWERED FLAG
55223	SINCLAIR	SCRABBLE
55224	MICOMEGA	CODENAME MAT
55225	HEWSON	HEATHROW ATC
55226	HEWSON	FANTASIA DIAMOND
55227	MIRRORSOFT	QUICK THINKING

4.95

55228	LONGMANS	COUNT ABOUT
55229	LONGMANS	WILD WORDS
55230	MICRO	DEATHCHASE
55231	LONGMANS	ROBOT RUNNER
55232	LONGMANS	SUM SCRUNCHER
55233	BUCKSILVA	ENDPAN
55234	CRL	WAR OF THE WORLDS
55235	B. JOLLY	VALUE PACK 48K
55236	B. JOLLY	VALUE PACK 16K
55237	BEYOND	PSYTRON
55238	BEYOND	DOOMSDARK REVENGE
55239	DOMARK	EUREKA
XX29	MINDGAMES	ALIEN
XX30	MINDGAMES	AMERICAN FOOTBALL
XX31	ARTUS	BATTLE OF THE BULGE

5.95

55240	SPELEC	JET SET WILLY EDITOR
55241	FANTASY	BACKPACKERS
55242	MIRRORSOFT	CAESER THE CAT
55243	OCP	CHESS THE TURK
55244	VIRGIN	SELECT 1
XX33	TERMINAL	MERLOCK THE REDE
XX34	ISP	SCOPE 3

6.95

55245	HARE	HARERAISER
55246	BUCKSILVA	GAMES DESIGNER
55247	TERMINAL	LAZY JONES
55248	CDS	STEVE DAVIS SNOOKER

7.90

55249	RED SHIFT	TRIPODS

9.95

55250	MELB. HO.	HURG

LATEST ADDITIONS

XX35	DORCAS	ROOMS OF XENOS	1.95
XX36	DORCAS	ORACLES CAVE	1.99
XX37	OCEAN	BILLIDANS GOLD	1.95
XX38	CPSOFT	PINBALL WIZARD	2.95
XX39	R/SHEP	URHAN UPSTART	2.95
XX40	ELITE	FALL GUY	2.95
XX41	GARGOYLE	TIR NA NOG	9.95
XX42	SINCLAIR	MATCHPOINT	4.95
XX43	M/HOUSE	HAMPSTEAD	4.95
XX44	BEYOND	LORDS OF MIDNIGHT	5.95
XX45	LOGIC 3	LEARN BASIC	7.95

55272 VARIOUS SPECTRUM GAMES PACK 4.99

55274 VARIOUS SPECTRUM SPORTS PACK 4.99

55275 VARIOUS SPECTRUM ACTION PACK 4.99

55277 VARIOUS SPECTRUM STAR WAR PK 4.99

55272 VARIOUS SPECTRUM 3 PACK 9.95

55276 VARIOUS SPECTRUM WARMASTER PK 4.99

LIMITED STOCKS, PLEASE ORDER SWIFTLY TO AVOID DISAPPOINTMENT.

ALL TITLES AND PACKS ARE FOR THE SPECTRUM

HOW TO ORDER
Simply complete the order coupon or write your list on a seperate sheet and send it with your remittance which should include 20P post and packing per title to: AGF DIRECT MAIL DISCOUNT, UNIT G, ASH GROVE INDUSTRIAL PARK, BOGNOR REGIS, W.SUSSEX, PO22 9BL.
If you prefer you may order by telephone using your ACCESS, VISA or DINERS CLUB CARD on 0243 823337, just ask for credit card sales.

All products are offered subject to availability and faulty tapes will be replaced free of charge by the same title if returned within 14 days of receiving them. After this period we will replace faulty tapes with the same title at a replacement cost of 50p per cassette.

All titles are genuine originals that have become liquidation stocks which is why there are some very keen prices.

If you do not wish to order from us at the moment why not join our FREE mailing list by simply sending us your name and address on the order coupon.

Send to: AGF Direct Mail Discount, Unit G, Ashgrove Industrial Park, Bognor Regis, West Sussex.

QTY	NO.	ITEM	ITEM PRICE £	TOTAL £
			FINAL TOTAL	

Please tick appropriate box:-
☐ I enclose a cheque Postal Order for £ .....
☐ Please charge my Access Barclaycard Account No _____ Exp. _____
Signature _____
From: MR MRS MISS _____
ADDRESS _____

agf

NEW

SPECTRUM TAPE and DRIVE TRANSFER UTILITIES

ALL SPECTRUM owners need TC7 — our Specialist tape utility. Send SAE for FULL DETAILS of this amazing and widely used program.

- ★ Integral header reader.
- ★ Includes BAUD RATE (speed) measurer.
- ★ Can save high speed/jerky parts in "normal" form for DRIVE TRANSFER.
- ★ So many extra features we can't possibly list them here. Just try it and see. As the market leader we can't afford to let you down.

COST only £6.50 (or £9.99 on cartridge with MT6 a special m/drive program — £7.50 with MT6 on tape)

NEW

TAPE TO DRIVE TRANSFER OF RECENT PROGRAMS

Yes SPECTRUM OWNERS now have a **LOW COST** way of transferring many of even the **LATEST** high speed/jerky programs to their drives. You will be amazed! Other methods are expensive or very limited.
Firstly you will need our MD1b (for m/drive) or WD1b (for Wafa or disc drive). They give you the tools to convert programs so that they will run on your drive. Includes ability to cope with very long programs, can split/chop bytes in one go, "VAL" creator, REMkill, make visible etc, etc. **FULL** manual (highly rated by CRASH) with example transfers (also need TC7 for latest programs). **MD1b or WD1b cost £6.99**. "Manages more programs" — Your Spectrum (TC7 also needed for latest programs).

NEW

LERM INFORMATION SHEETS

Each sheet gives you the DETAILED instructions required to transfer 8 of the more POPULAR programs to drive using our software. They cost **£1 each plus SAE**. Up to sheet 5 available.

TRANSFER PACK — TC7 + MT6 + MD1b on CARTRIDGE + information sheets 1-3 all for £15.50 (other drive owners get programs on tape + sheets for same price with WD1b replacing MD1b).

UPDATE SERVICE: for latest version on your LERM product send old tape + large SAE to get a £2 REDUCTION. *OVERSEAS:* add £1 Europe, £2 others for each product. *SAE for enquiries.*

ALL OUR PROGRAMS CARRY OUR MONEY BACK GUARANTEE (not updates)

LERM, DEPT SU, 10 BRUNSWICK GDNS, CORBY, NORTHANTS NN18 9ER

UnitSoft

CHRISTMAS SPECIAL OFFER ORDERS OVER £40 10% OFF!

UNIT 6 (Dept XI)
136 INGRAM STREET
GLASGOW

SOFTWARE			
CYLU	1.85	ONE ON ONE	6.70
HYPERSPORTS	5.95	FVIL CROWN	7.50
CAULDRON	5.99	POPEYE	5.20
DUN DARACH	7.50	NICK FALDO'S GOLF	7.50
F.G.T.H.	7.50	THAT'S THE SPIRIT	5.95
QUAKE MINUS ONE	7.50	FIGHTING WARRIOR	6.70
SPY V'S SPY	7.50	WORLD SERIES BASE BALL	5.95
CHUCKIE EGG II	5.95	GRAND NATIONAL	5.20
BUCK ROGERS	5.95	ALIEN 8	7.50
SPY HUNTER	5.95	UNDERWURLD	7.50
REALM OF IMPOSSIBILITY	7.50	ROCCO	5.95
HARD HAT MAC	7.50	TIR NE NOG	7.50
ARCHON	7.50	RED ARROWS	6.70
MORDONS QUEST	5.20	ON THE RUN	5.20
DOOMDARK'S REVENGE	7.50	FORTH PROTOCOL	9.70
NODES OF YESOD	7.50	LEONARDO	5.90
ROCKY	5.95	CONFUSION	5.95
SHADOW FIRE	7.50	MONTY ON THE RUN	5.20
NIGHTSHADE	7.50	WIZARDS LAIR	5.95
PAWS	5.20	GREMLINS	7.50
EXPLODING FIST	6.70	BARRINGTONS SQUASH	5.95
HIGHWAY ENCOUNTER	5.95	THE BULGE	7.50
POLE POSITION	5.95	IMPOSABLE MISSION	6.20
PROFANATION	5.75	ELITE	11.20
SOUTHERN BELLE	5.95	INTERNATIONAL BASKET BALL	4.50
ROBIN OF SHERWOOD	7.50	WORLD SERIES BASKET BALL	5.95
TERROMOLINOS	5.75	INTERNATIONAL KARATE	4.95
FAIR LIGHT	7.50	SCHIZOFRENIA	5.95
GYRON	7.50	ARENA	7.50
RED MOON	5.20	ARCADE CREATOR	11.20
CODE NAME MAT II	6.70	PENTAGRAM	7.50
NOW GAMES	6.70	CRITICAL MASS	6.70
ALL US GOLD	5.95	IMPOSABLE MISSION	5.95
DALEY THOMPSON S. TEST	7.50	HACKER	5.95
DYNAMITE DAN	5.20	STAR QUAKE	5.95
RUPERT AND THE TOY PARTY	5.95	MAR SPORT	7.50
ROCKFORDS RIOT	7.50	RIDDLE DEN	5.95
911 TS	5.20	SHADOW UNICORN	11.20
MONOPOLY	7.50	SPIKE	1.99
GLASS	5.95	GRAHAM GOOCH TEST CRICKET	5.95
BASEBALL	5.20		
THE ARTIST	9.70	**HARDWARE**	
STARION	5.95	KEMPSTON PRO	13.95
ROCKY HORROR SHOW	6.70	KEMPSTON INTERFACE	7.50
FRANK BRUNO	5.20	TURBO INTERFACE	16.85
NIGHT LORE	7.50	JOYCARD	5.95
SABRE WULF	7.50	GUNSHOT	5.95
JET SET WILLY II	5.20	*QUICKSHOT II	5.45
VIEW TO A KILL	8.25	*DATEX MICRO STICK	9.50
LORDS OF TIME	7.50	PRO 5000	14.95

Postage included UK. Please state name, address, telephone number and which micro. Overseas orders add £1.00 per item. All cheques payable to: UnitSoft. Send £1.00 for our exclusive catalogue with up to the minute new releases for the Amstrad/Atari/BBC/CBM64/ZX Spec/MSX

*Exclusive prices to *Sinclair User*

INCREDIBLE!

TRANSFER ANY PROGRAM TO MICRODRIVE CARTRIDGE

The full potential of your microdrive can be realised with the

MIRAGE MICRODRIVER

NOW WITH EVEN MORE EXCITING FEATURES AND STILL ONLY £39.95

Features:

- ★ NEW Even faster loading from cartridge.
- ★ NEW Optional saving of screen display.
- ★ NEW Copy function for screen dumps to ZX printer.
- ★ NEW Dump function for program hacking.
- ★ Consists of hardware only, no additional software required.
- ★ Transfers *any* program to Microdrive in one simple operation.
- ★ Extremely easy to use.
- ★ Freeze *any* game at *any* point, save it, and restore it later.
- ★ Compacts program for efficient use of cartridge.
- ★ Through connector for other peripherals.
- ★ "Poke" facility or infinite lives etc.
- ★ Also saves to cassette.

"If you have a microdrive the Microdriver is the most important piece of hardware you could buy." John Lambert — Sinclair User

"... Using the Mirage is a dream ... this device is a must for the serious microdriver." Crash Magazine — August

"I much preferred the Microdriver for speed and ease of use." Iolo Davidson — Your Spectrum

UPGRADE SERVICE: We will upgrade your existing Microdriver. Simply return the unit to us with a cheque for £5.95 and we will fit the latest version ROM.

Note: This unit is intended for software owners to transfer programs onto microdrive cartridges for speed and ease of access. Programs saved using the Mirage Microdriver are *unreadable* unless the Microdriver is present.

NOW AVAILABLE FROM YOUR LOCAL COMPUTER STORE

MIRAGE Microcomputers Limited

Or in case of difficulty order directly from us

24 Bank Street
Braintree
Essex CM7 7UL
Tel: (0376) 48321

VISA AMERICAN EXPRESS

Trade and overseas enquiries welcome.

HIRE SPECTRUM SOFTWARE

- * **OVER 500** different titles available for hire including **ARCADE, ADVENTURE, BUSINESS, EDUCATIONAL**, etc.
- * **OVER 10,000** tapes in stock. All publisher's originals.
- * **LOWEST HIRE CHARGES** – hire up to 3 tapes at a time, from only 63p (plus P&P and VAT) for 2 weeks hire.
- * **FREE** printed **CATALOGUE**.
- * **FREE** newsletter with hints, tips, reviews, etc.
- * **TAPES** for sale at **DISCOUNT** prices, (eg **MANIC MINER £2.00**).
- * **FAST, FAST SERVICE.** All tapes sent by 1st class postage.
- * **HALF-PRICE OFFER** – **LIFE** membership **ONLY £3.00** (normally £6.00).
- * **FREE** first hire tape. (For limited period).
- * **EUROPEAN MEMBERS WELCOME**. (Payment in Sterling).

Have you ever been disappointed with software you've purchased? Now you can hire it first. If you like it, buy it at £1.00 off our already discounted prices. If you don't, send it back and it will only cost you the hire fee.
NSL is the best **SPECTRUM** library, with over 8,000 delighted members, the largest range of tapes and controlled by our computer with 22 mb hard disc. **JOIN TODAY**, or, if you don't believe our claims write or 'phone 01-661 9240 for a catalogue, and check our competitors. We're confident you'll join **NSL**.

NATIONAL SOFTWARE LIBRARY

42 Harefield Avenue, Cheam, Surrey SM2 7NE.

I enclose £3.00 for **LIFE MEMBERSHIP**. Please rush my membership kit to me. If, within 28 days, I'm not delighted with your service you'll refund my membership fee.

Name _____

Address _____

_____

_____ SU12

Having escaped the ministrations of the sadistic Sisters of Health, we rode a short day and then made haste to replenish our energies. Zul and Zel cooked a great feast in the shadow of some ancient tomb lying some way off the roadside. Ivy tangled amongst its carved stonework and close inspection revealed an entrance.

The door fell into dust at the first touch. Iubba, clearly an expert tomb-robber, lit his lamp, drew out an amulet which, he claimed, could prevent the attack of hostile spirits, and wandered in unconcerned.

I left him to it, having seen the inside of too many tombs in my time, and busied myself with rubbing horse linament into my aching sinews. Some wine and a haunch of meat renewed my interest in the finer things of life and, wiping the grease from my beard — I have grown it on the journey as is my practice — I sauntered over to the sepulchre. Iubba had been some time.

The sun was nearly down and the shadows were long and eerie, Suddenly there came a cry from within. I rushed to the doorway, drawing my dagger. The lamp lay flickering on the floor and next to it the amulet — peabrain Iubba had left it, thinking himself safe. Not so, for round him curled a monstrous wraith of green smokey mist. Its baleful, ghostly fangs were ready to engulf him and the coils squeezed him dry of breath.

I seized the amulet, yelled "Urth na vechad!" — a fine spell against such emanations — and hurled it at the thing. Foul smoke arose and blue sparks crackled. The wraith wailed, wavered and faded.

Sharpish we beat our retreat from the place. Happily we reached a wayside inn, The Mad Axeman, *some miles on. We joined the crowd, fortified our quaking souls and swapped stories.*

One band found endless problems in the time quests of **Eureka!**. *My knowledge of that journey is gathered from the fine maps and itineraries of The Frost of Montrose, Conqueror of Ket, to whom I owe great thanks, gladly given.*

Paul the Almost-All-Powerful of Stockport and others could not find the Roman Witch nor knew what she required to help them. East of a hill there stands a cypress grove and her hut lies close to it. If you have a fossil tooth to give her she may well provide the recipe for a potion — but you will need other treasures too.

Poor Paul's axe was blunt and he could find no whetstone — look in a stream when you leave the legion's camp, and find a suitable stone.

Midge Mount of Helensburgh had come across a white rabbit in the Arthurian Age. It had defied all his attempts at slaughter. A spare carrot could be useful here — rabbits are greedy and dropping the carrot may give results.

Tel Taylor of 20 Lea Road, Bacup, Lancashire OL13 0EA, answered Ironman Johnson's request to know the way to enter the Legion's camp. The guard will lapse at nightfall so wait before the camp 'til then. Nothing will bar your way thereafter. Tel will offer help with all of **Eureka!** *if you write prepaid.*

Gordo swaps stories and advice with fellow questers at *The Mad Axeman*

Bruiser Brownè of Claydon, Australia sought help with his **Golden Apple**. *How, says he, shall I use the white handkerchief and what use is the parrot? If you are a snorer such as I you will know that a kerchief will protect the mouth while sleeping — from flies or what have you. Use it thus in the bedroom.*

The parrot talks. Question it well and it should say '2B'. A computer will later use that statement. Trying my patience, this Bruiser then asks me how to take the emeralds from their glass case. Sing for it, my son, sing.

Krazy Kris Chesney of Bolton, drinking deep, told me of his tribulations in **Hampstead**. *"Listen," he says, "All I have is a dead-end job at a merchant bank, no money to do anything, a car with nowhere to go, a useless filing cabinet and who's Pippa?" Such despair at so young an age! The key to his social problems is the cabinet. Going shopping at a large store and much curiosity about desks will bring some aid in opening the cabinet — life may suddenly look rosier then.*

Hawkeye Hawkins asked for any help at all in being **Bored of the Rings** *and also tells me there is another light source in* **Lords of Time** *— if you tell the tooth fairy the coin she gives you is not enough, she will produce a firefly. The fly is longer lasting than any candle. Now, in 'Bored' the Nazuls in their C5s can be defeated by shooting the rifle — remember it destroys plastic. Rick the Bogge was also trapped in a willow tree — a call for help will bring Tim Bumbadil to your aid.*

Off in a corner, Mighty McKinnon of Glynder passed on the secret of how to capture Zoff in **Shadowfire**. *"Place Manto just outside the armoury and drop the transporter. Send another fighter into the armoury and then the Zoff quarters. Zoff will then move away past the armoury and out the door where Manto and the transporter wait. Manto must then activate the transporter and beam Zoff to the Enigma craft. But be quick with the transporter or Zoff will escape." This science is beyond me.*

Lars Lindholm of Hjorring, Denmark, sailing with **Erik the Viking**, *found that his vessel sank time and again. Nowhere could he find some wood to repair the dragonship. Well, there are some benches in Erik's home hall — broken up, those will make good planks and keep the ship seaworthy.*

For £1.00 to cover the mail this Dane will send you maps and solutions to **The Hobbit**, **Hampstead** *and a map of London and Leatherhead for* **Sherlock**. *Write to Lars at Mimersvej 6,9800 Hjorring, Denmark.*

Pierre Miranda of Neuchatel, Switzerland has trouble with **Gremlins**. *He could not kill the dart-throwing Gremlin in the bedroom or find the Mogwai in the kitchen. The answer lies in the Peltzer — press its buttons to open new hiding places in the kitchen. You will find the Mogwai and a sharp knife to slay the darter. Good hunting.*

So to bed, still quaking in our boots — I never take them off. Ride safely 'til next moon my friends. Farewell.

Greatbelly

Gordo Greatbelly, Landlord

If your have a tale to tell, or are in need of a helping hand, write to the Landlord of the Dancing Ogre c/o Sinclair User, Priory Court, 30-32 Farringdon Lane, London EC1R 3AU.

CLIP THE COUPON FOR DETAILS OF OUR **FREE** 1ST QUARTER SUBSCRIPTION OFFER!

Nice Identity. Shame about the Password.

It's a unique combination.

Your Special Identity Number and Personal Password. The valuable key to huge databases teeming with activity, set on our Mainframes across the nation.

On Micronet 800, you're a valued individual, adding your own special flavour and personality to the database.

Take our exciting new "Gallery" - You control your personal screens for all to see. The intriguing "Chatline" public conversation service gives you freedom to express your views and meet some remarkable people.

All part of a tremendous Communications section that networks you to 60,000 Micronet and Prestel users across the country. Try Teleshopping, or interview celebrities live on "Celebrity Chatline" every Wednesday night.

And there's FREE (& instant) National Electronic Mail, plus International Telex, and the Contact and SwapShop bulletin boards.

Get computer news first on Micronet's daily (and controversial) "Newsflashes" and read up on the latest reviews and courses. Feast from our regularly changing menu of programs to download straight into your micro - absolutely free.

You also get access to Educational Computing's "School Link" and Prestel's huge 300,000 page database, including world news, business & share bulletins and optional homebanking. For only £16.50 per quarter, that's less than the price of a daily paper!

The only accessory you need is a Modem, to get the best value for money around in micro communications.

Fill in the coupon for the full facts and send to Micronet 800, 8 Herbal Hill, London EC1R 5EJ. But be warned, Micronet 800 is a 'living' service with ever-expanding features. So maybe you'd be better to call in at your local Micronet 800 Action Station. There are thousands of Micronetters waiting to meet you!

To: MICRONET 800, Durrant House, 8 Herbal Hill, London EC1R 5EJ. Telephone 01-278 3143.
Please send me the full facts about Micronet 800.

Name _____ Age ____

Make/Model of Micro _____

Address _____

_____

_____

Telephone _____ SU12

* For 98% of telephone users.
Prestel is a trademark of British Telecommunications plc
On Prestel

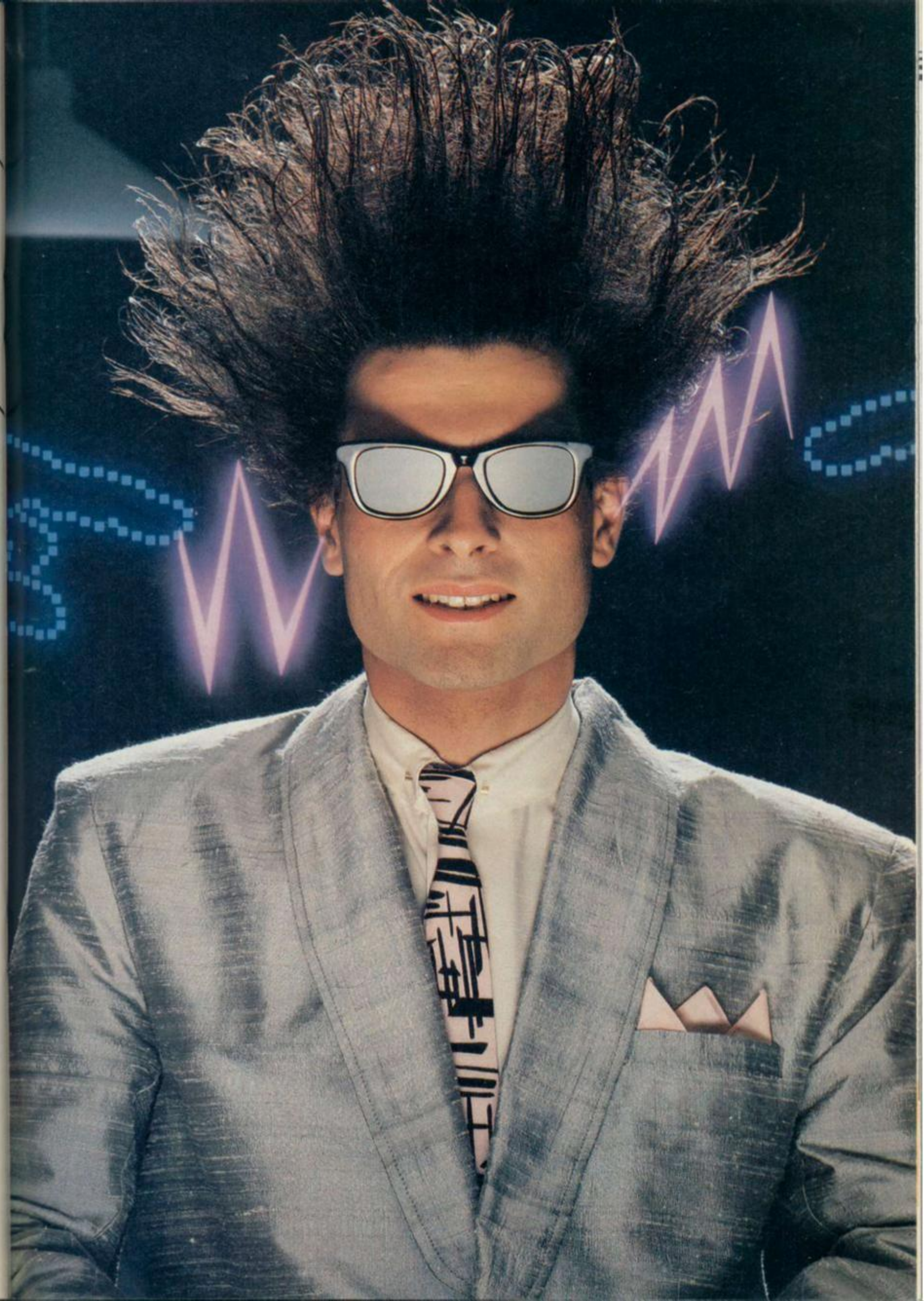

The secrets of Pandora's box

Richard Price gets out his ruler and finds Adrian Mole is somewhat lacking

FOR AGEING wrinklies who have not quite snuffed it yet, adolescence tends to be a lost dream of guilt and severe emotional torture punctuated by acne vulgaris.

As the years pass I had forgotten the torment of being an "almost 14 year old undiscovered intellectual" and have been trying to adjust to the idea of being almost 35 (surely some mistake? Ed.) and equally undiscovered.

Until recently, computer games helped to soothe those old pains, rather like Clearasil on a particularly noisome spot. The world they portrayed was a *Boys Own* fantasy of righteous violence, easily recognised and incorrigibly evil enemies, and damn few gels to spoil the fun.

A Mole Esq has put a stop to all that.

The Secret Diary of Adrian Mole

In the latest spin-off of the original book, **The Secret Diary of Adrian Mole** has been translated onto tape. Complete with naughty thoughts, squeezed spots, *Big and Bouncy* magazines and a few extra events for good measure, the daily doings of the existentialist with the breaking voice can now be loaded up on your Spectrum.

Although my admiration for Mole and all his works is pretty well unbounded I ought to say right now that I'm not sure how well the concept works as a computer game. The suite of four programs is published by Mosaic and programmed by Level 9.

The diary format has been retained and you should not expect to see a standard text adventure set in Mole's sweaty world. What happens is that the diary entries scroll up the screen day by day. At points of decision you are given three choices of possible actions. Events will be affected by those decisions and your status – how popular you are – is shown as a percentage. You can choose to work towards a high or low score depending on your psychological outlook at the time you play the game.

So, for instance, Mole is stuck in Scotland with his mother and her unspeakable insurance-salesman fancy man – 'Bimbo' Lucas. The day's entry runs thus . . .

"Went to see Rob Roy's grave. Saw it. Came back. What shall I do?

1) Phone Pandora, reversed charges.

2) Send a haggis postcard to Pandora.

3) Phone Pandora normally."

The style of the game then is very like the options fantasy books so popular in the last few years. In terms of computer gaming, however, the *idea imposes quite severe limitations.*

Because the diary follows the book very closely indeed, the odd random decision has little long term effect – except upon the score. At one point you get the chance to either hitch-hike to Sheffield, get the train with a ticket or travel without paying. Whichever you choose you will still end up in Sheffield with the same forthcoming choices.

The book's plot exercises a sort of tyranny over your freedom of action

Sunday February 5th FIFTH AFTER EPIPHANY.
I did body-building exercises for most of the day. I measured my muscles this evening, but there is no improvement.
Monday February 6th.
I, Adrian Mole, score 40 percent, which makes me a lowly

and, regrettably, even the chances to choose are few and far between. I suspect that the publishers didn't want Level 9 to interfere too much with the text and storyline. The result is that you read the diary on screen and occasionally press a key.

After I had played the four programs through a few times – each holds a quarter of the year – I felt I might just as well read the book and cut down on eye strain.

There are some good features. There is a command function which allows you to get some biographical

This is the last time I come to a disco! Everybody here is a nit. Nigel has been showing off all night. Now he wants to put safety pin through his ear. Choose one of the following for me:
Put a safety pin through my ear.
Scratch

details on the characters, print out the text and so on. The pictures can be switched in or out but are no more than motifs of bits of Mole's life. I used the 'picture off' function on two occasions and managed to slow the game down to a painful snail's pace. That must be a bug.

It's disappointing that Level 9 has not been allowed to produce a real adventure. What carries the game through is the book text itself, irreverent and rude. Without that the game would not stand much of a chance. What the program does do is to open up computer games to the real world.

Fairlight

Now back to fairytales . . . Once upon a cassette there was a land called **Fairlight**, a land of peace, blue skies, free beer – a realm where taxi drivers never overcharged and magic prevailed. Then came war and disaster.

This is the readily recognisable setting for **Fairlight**, a new graphic adventure from the Edge.

Isvar the hero is shown as a moustachioed figure, cloaked and armed. The world he wanders through leaves the gridiron-planned environment of **Knight Lore** standing in awe, for the castle's plan and geography is as bewildering as a real one.

Staircases and corridors lead to halls, cells, gardens and courtyards. Furniture, food and other odd items are scattered around and the place is guarded by scuttling orcs, thuggish trolls and ogres.

Those creatures have some intelligence and will chase and attack if you

violate their territory. A combat system will weigh up your respective strengths and you must enter into direct action with the monsters. You must maintain your own strength by regular eating – food can often be found in the orcs' barrack rooms or the finer private apartments of the castle. Many of the objects can be carried but all of them have a weight.

Momentum also exists here and if you push a table loaded with a flagon and chicken the eatables will carry on moving when the table stops. Very realistic and extremely convincing.

The keyboard offers a full range of actions including Fight and you are given the option of using a Kempston stick for the movement combat.

This is one of the most complete and satisfying role-playing graphic games I have yet seen. There is quite simply so much to do, so much to explore and so much to experiment with.

Let's take a look at the orc guards. When you enter a room you may only see a couple of their helmets lying around. Suddenly, the helmet grows into a fully fledged and bellicose

continued on page 128

SINCLAIR USER CLASSIC

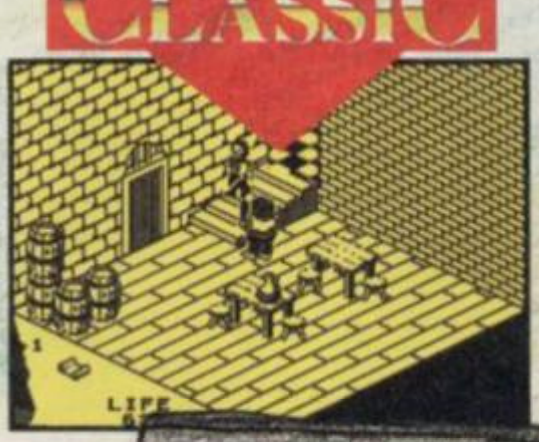

FIREBIRD IS A TRADE MARK OF BRITISH TELECOMMUNICATIONS PLC. © BT 1985 ELITE IS A TRADE MARK OF ACORNSOFT LTD © ACORNSOFT 1985

BE DANGEROUS.

Play **Elite** – the ultimate, award-winning space challenge. It's an interstellar mind-game with incredible 3D Vector-Graphic space flight simulation. Elite's been called the "Game of a lifetime"*

COMMODORE 64

You take command of a Cobra MK III combat craft and trade with alien cultures on over 2000 planets in eight galaxies.

Pick your destination on the starmap, check the computer's 4-way viewscan – and make your first jump into hyperspace.

Starting with 'Harmless' status, you pick up combat skills to win ratings of 'Average' to 'Dangerous'.

If you can handle it you could become one of the **Elite**, and win the chance to compete in the Elite World Championships.

It's dangerous all the way.

"To play it is to be entranced, enthralled and ensnared... stunning." (Computer & Video Games Magazine).

"A brilliant game of blasting and trading... **truly a mega-game**" (Gold Medal Award, Zzap! 64 Magazine).

"One of the most imaginative games ever designed to run on a *home computer*..." (*Crash* 'Smash', Crash Micro Magazine).

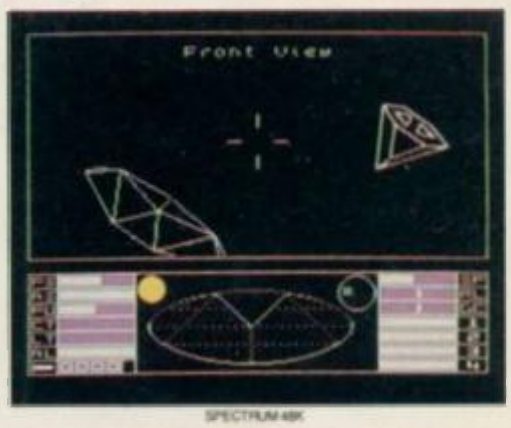

SPECTRUM 48K

Elite is here now for the **Commodore 64** and **128** and **Spectrum**, and (very soon) for **Amstrad** and **MSX** too – complete with Manual, Novel, Control Guide, Ship Identification Chart and more.

Elite.

Be dangerous.

*Zzap! 64 Magazine.

FIREBIRD

FIREBIRD SOFTWARE · WELLINGTON HOUSE
UPPER ST MARTIN'S LANE · LONDON WC2H 9DL

GOLD EDITION

continued from page 125

warrior. After a while you realise that the orcs regenerate from the helmets. I spent hours on the dungeon level looking for places to imprison the helmets so that they wouldn't bother me. Early on you will find a scroll which will help you to escape when you get utterly entombed.

Fairlight is state-of-the-art. It's a classic in every sense – go get it.

Marsport

Right, power up your hyperdrive, shoot forward into the 25th Century and set your docking computers for entry to **Marsport**.

It's 2494 and the Earth has now been besieged for decades by the forces of the Sept – alien beings, they are spacefaring, warlike and merciless. The Earth has been kept safe by means of a power sphere around the orbit of the moon but the Sept have found the original plans for the sphere at Marsport.

Guerrilla fighter John Marsh has been despatched to Mars to locate and retrieve the plans and you must assist him through the ten levels of the dome. Escape is only possible with the plans and there are many ways to die.

The game is controlled and designed in the same movie style of **Tir Na Nog** and **Dun Darach**. The space-suited figure of Commander Marsh strides along corridors in much the same way as Cuchullain. Action is smooth and unflickering in a convincing 3D way.

The Warriors are hopping beetle-like creatures who move fast and never ask questions. The Warlords, more noble and less frantic, sit in corridor spaces like arachnid cabbages – only their probosci are scorpion-like and kill on contact.

When you enter the base from the Spacefield your first purpose should be to get some sort of weapon. You are

placed on the 'C' level of the base, and must descend to the Daly level where the supplies are kept.

Having explored a bit you'll probably find the Downtube. It's only then that you realise that the lift tubes don't connect one floor to the next as you'd expect . . . they miss one out. Now you're on Elis level, a residential section where the Sept have their quarters. Watch out.

There are chutes for refuse, lockers where goods can be stored, points for charging weapons and supply units which will provide you with things like guns, gun permits, charcoal, flour and a wide range of consumer goods.

Try to locate Factor Units – those will assemble two or more objects to make a new one. There are also Key stations situated near doors or wall units. They will open the door if you can insert an appropriate object into them.

Gargoyle has yet again produced an enormously sophisticated program. The introduction of an arcade element with the power-gun adds extra zing (or zap) to the proceedings. Top marks to a firm who deliver consistently fine software.

Adventureland

Lastly this month there are two games from Adventure International. Those are packed together in a Value Pack and are two of the earlier Scott Adams text adventures, **Adventureland** and **Secret Mission**.

Adventureland is an archetypal game. It's set in a fantasy world of dragons, magic carpets, lamp genies and the like. The aim is to discover and store a number of treasures, 13 in this case.

The action moves rapidly from forests to underground caverns and dismal swamps and there are magical beings to encounter along your way.

PAUL'S PLACE
O.K
TELL ME WHAT TO DO ? EXAMINE DRAGON
Hit <ENTER>
TELL ME WHAT TO DO ? S
O.K
TELL ME WHAT TO DO ? W
O.K
TELL ME WHAT TO DO ? GET FRUIT
TELL ME WHAT TO DO ? INV
I am carrying the following:
JEWELED FRUIT
TELL ME WHAT TO DO ?

Descriptions are not vast but they're very much to the point and contain all the information you'll need.

Useful hints are provided in response to some inputs and objects can be used by means of prepositions – if you say 'Throw Axe' the interpreter will tell you to 'tell me at what . . . like: AT TREE'. That is a handy routine and gets round the limitations of the normal verb/noun input system. The game is fun even if its style and storyline are now a bit dated.

Secret Mission

The second game, **Secret Mission**, has more of a plot and places you on the inside of a nuclear reactor which is threatened by a suicide bomber.

The detective-cum-spy format is set in a futuristic world where you must learn the function of numerous control panels and must find ways to pass security doors guarded by video cameras and electronic security systems. The reactor building is split into a number of colour coded levels and the first task is to discover the correct passes to enter protected sections.

Both programs are well produced and the idea of providing broad hints at difficult points provides an incentive to carry one if you get stuck – which will happen, I assure you.

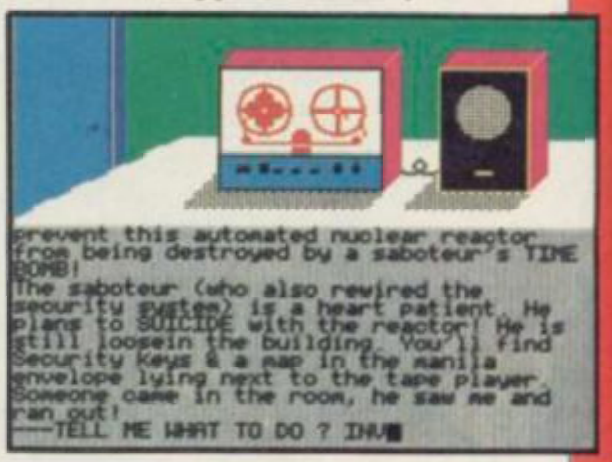
prevent this automated nuclear reactor
from being destroyed by a saboteur's TIME
BOMB!
The saboteur (who also rewired the
security system) is a heart patient. He
plans to SUICIDE with the reactor! He is
still loosein the building. You'll find
Security keys & a map in the manila
envelope lying next to the tape player.
Someone came in the room, he saw me and
ran out!
TELL ME WHAT TO DO ? INV

The Secret Diary of Adrian Mole
Publisher Mosaic
Price £9.95 **Memory** 48K
★★★

Fairlight
Publisher The Edge
Price £9.95 **Memory** 48K
★★★★★

Marsport
Publisher Gargoyle
Price £9.95 **Memory** 48K
★★★★★

Adventureland and **Secret Mission**
Publisher Adventure International
Price £9.95 **Memory** 48K each
★★★★

DOMARK

FRIDAY THE 13TH™

THE COMPUTER GAME

THE ONE YOU'VE BEEN SCREAMING FOR.....

.....Enter the Horror Sound Effects Competition — If You Dare!

Spectrum Commodore 64 Amstrad

£8.95

WARNING: THIS PACKAGE CONTAINS MATERIAL WHICH MAY DISTURB PEOPLE OF A NERVOUS DISPOSITION!

DARE YOU ORDER NOW!

CALL 01-947 5624

To: The Knife Sharpener
Domark Ltd., 204 Worple Road
London SW20 8PN Telex: 894475 G

NAME: (BLOCK LETTERS) _____

ADDRESS _____

_____

COUNTY _____ POSTCODE _____

Please send me ____ copies of "Friday the 13th – The Computer Game" at £8.95 (includes postage and packing).

I enclose a cheque/P.O. for £_____

My computer is: _____

You may order by Access ☐ Visa ☐ American Express ☐ Transcash ☐
by post or telephone (01-947 5624). (Our Ac. No. 544 5450)

Please debit my CREDIT CARD ☐ Signature _____

Account No: ☐☐☐☐☐☐☐☐☐☐☐☐☐☐☐☐

Credit Card Expiry Date: _____ ☐

NEW RELEASES

Bond... Basildon Bond

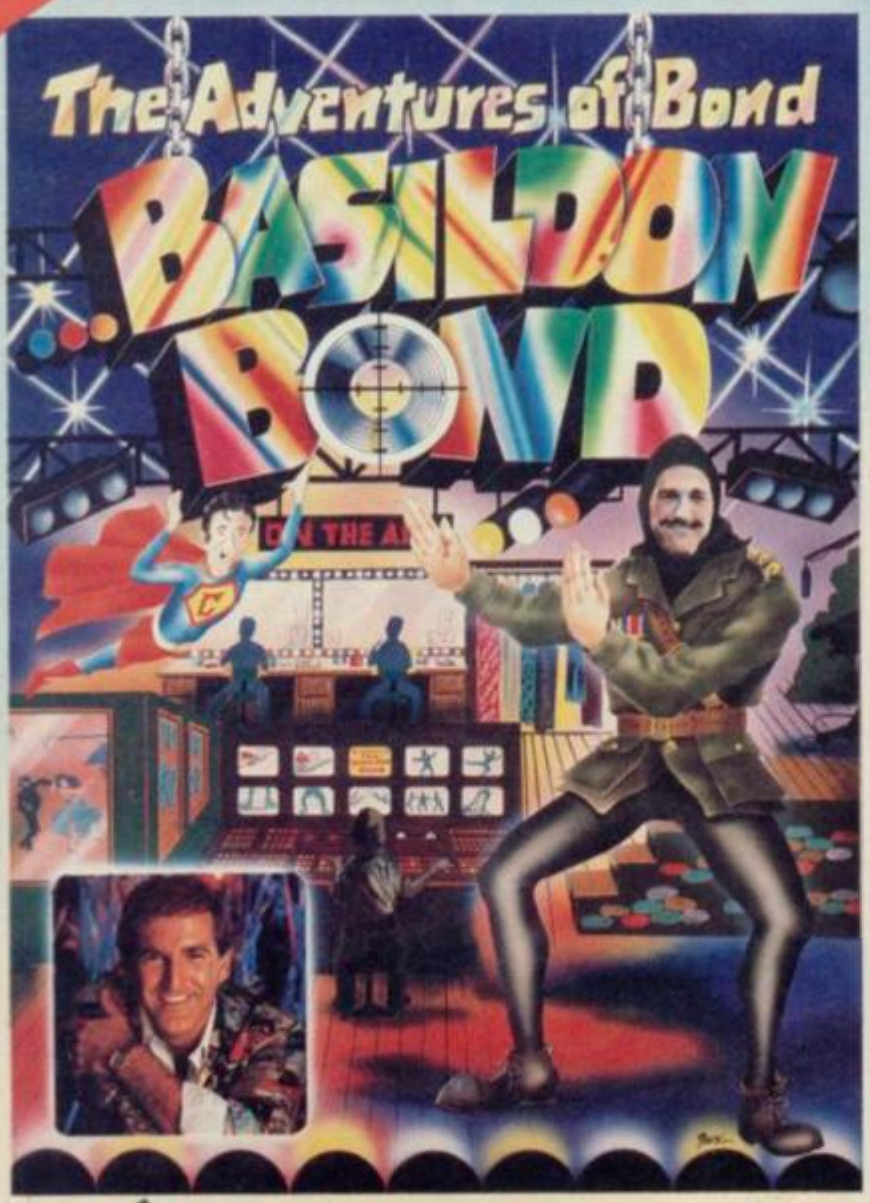

"THE ADVENTURES OF BOND . . .
BASILDON BOND"
Starring
RUSS ABBOT
Featuring
COOPERMAN, BLUNDERWOMAN, BOND

Under strict and confidential orders from P, who has been re-named B, to confuse the KGB, Bond has been assigned to rescue Russ who is being held captive by a rival comedy act, in the dungeons of the television studio.

Traps, puzzles, jokes, fight sequences and famous characters are combined to produce a funny and slightly hilarious arcade adventure.

Featuring Russ Abbots New Single
"LETS GO TO THE DISCO"

NEW

Available for the Commodore 64 £9.99 cassette £13.99 disk

Soon available for the Spectrum & Amstrad

The Devils Crown

The most amazing arcade adventure to be released for the Amstrad is NOW available for the Spectrum.

Amstrad Action Review — A.A. Rave
Graphics 94% Sonics 75% Grab Factor 85%
Staying Power 89% AA Rating 87%

Amstrad £9.99 Cassette. £13.99 Disk
Spectrum 48K £8.99

Screen shots from Amstrad version

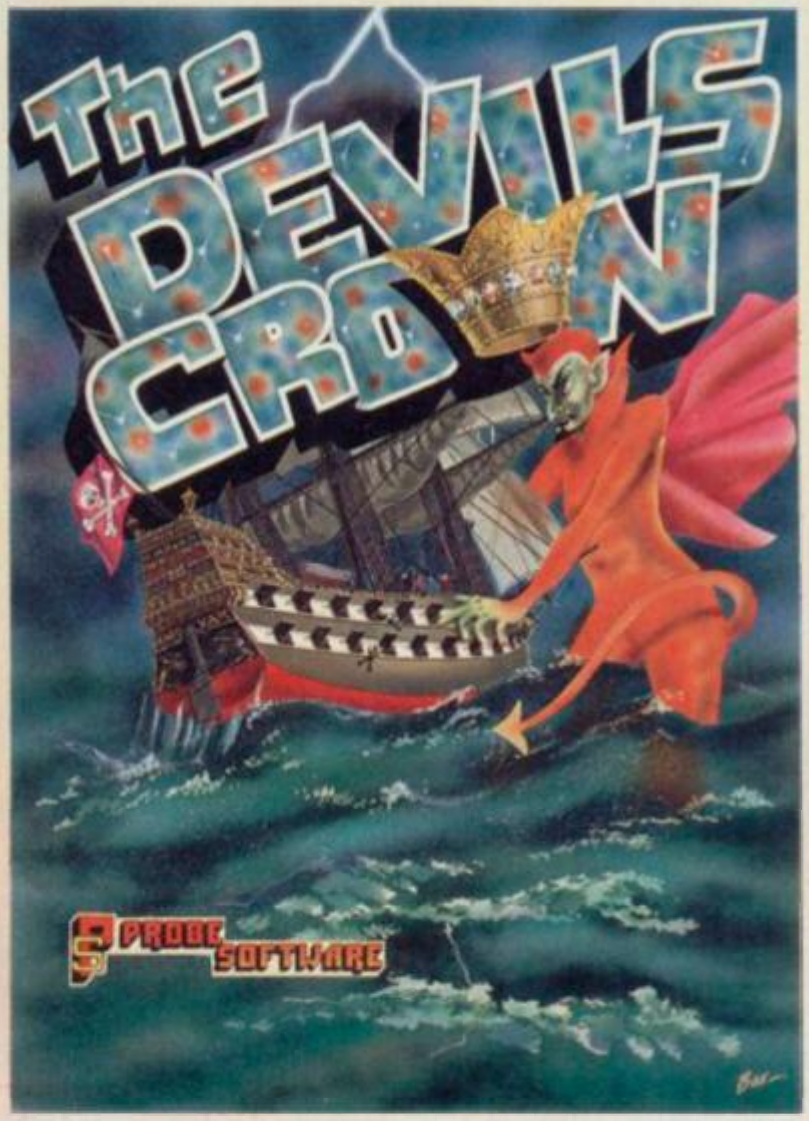

PROBE SOFTWARE

155 MITCHAM ROAD, LONDON SW17. Tel: 01-672 9179

Selected titles available from
W.H. Smith Boots Laskys and all good software retailers

From the black and white pages of a dusty book emerges the colourful and gripping adventure of

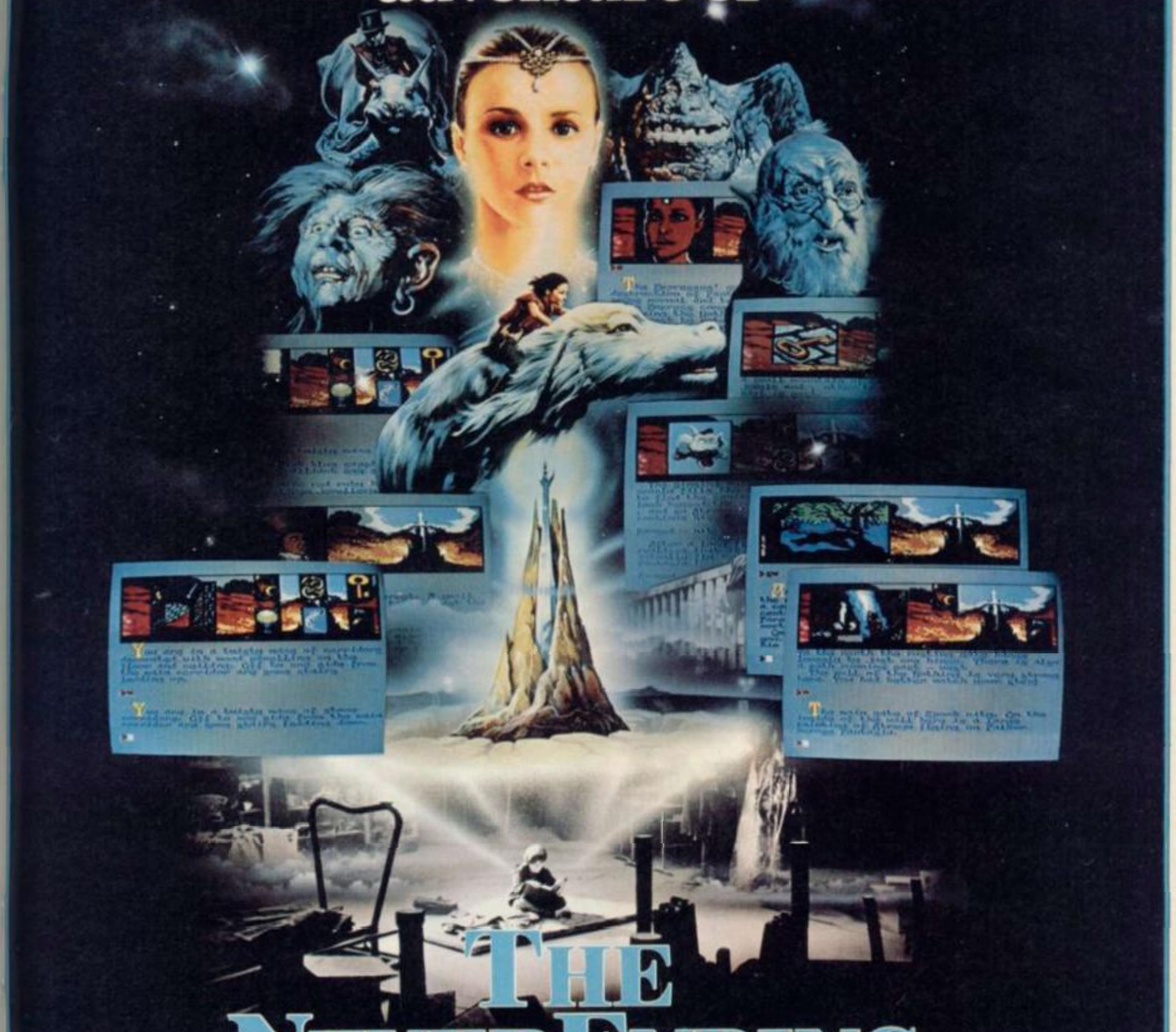

THE NEVERENDING STORY

Save the world of "Fantasia" in this thrilling adventure. Cast as the hero Atreyu and aided by Falcor, the Luck Dragon, you face the trials and terrors of the ever consuming "Nothing". Enter the quest in this richly illustrated and highly imaginative computer movie.

AMSTRAD
COMM. 64
SPECTRUM 48K
9·95

ocean

© Neue Constantin Filmproduktion GmbH 1984.

Ocean Software Limited
6 Central Street, Manchester M2 5NS
Telephone: 061-832 6633
Telex: 669977 Oceans G

Ocean Software is available from
selected branches of WHSMITH, John Menzies, WOOLWORTH, LASKYS, Rumbelows, Greens, Spectrum Shops and all good software dealers. Trade enquiries welcome.

CREATE ELECTRONIC ART ON YOUR OWN TV SCREEN WITH THE SPECTRUM DOODLER!

Carrods Graphic Design, Cambridge

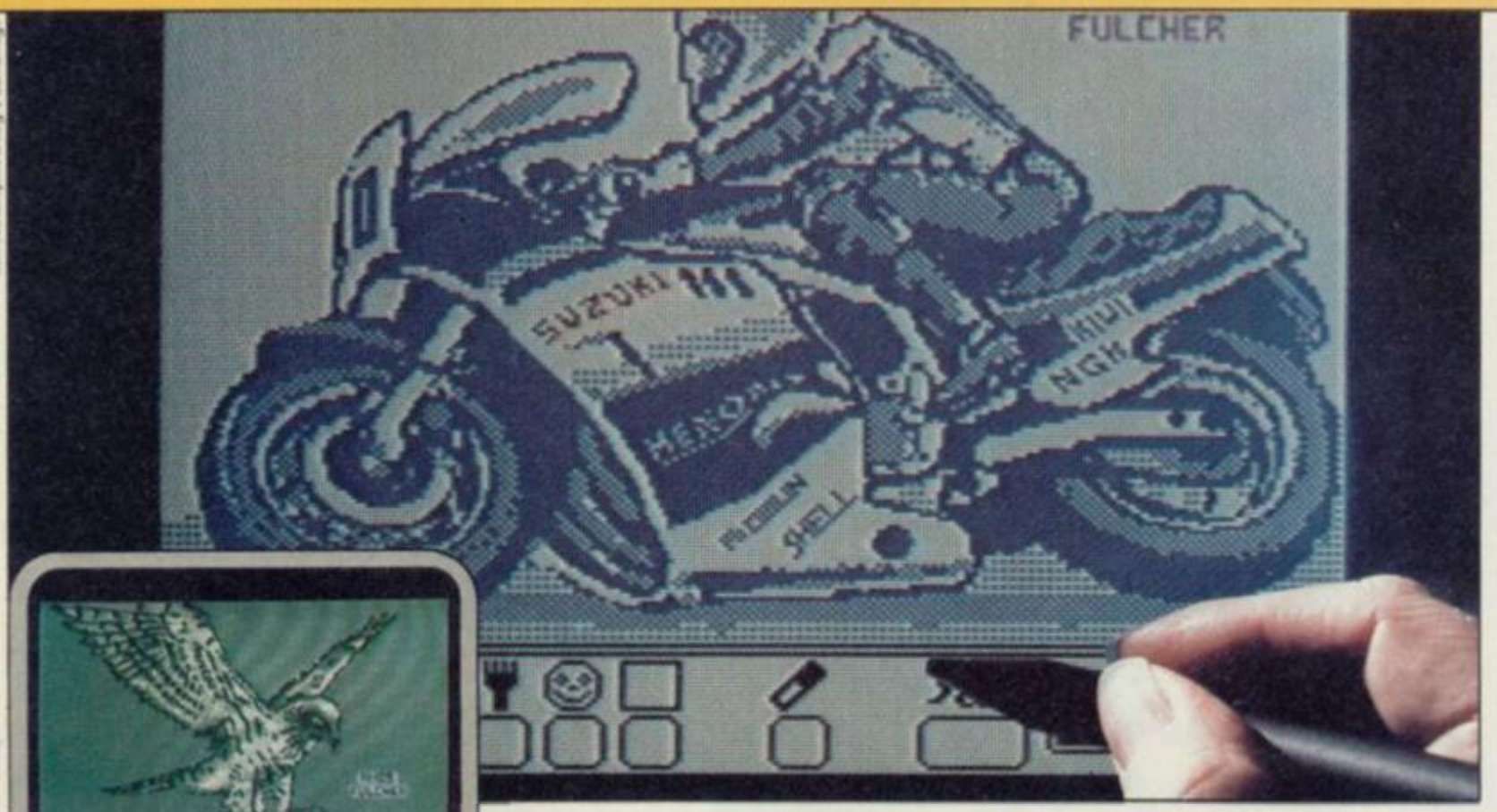

Software designed in conjunction with Sinclair Research

Draw straight on to your screen!

The Spectrum Doodler is a lightpen that enables you to draw straight on to your own tv or monitor screen. Pen reaction is instant and requires no programming knowledge. Software is displayed on 'pull-down' menus with icon symbols so that you can easily select the feature you require by simply pressing the pen against the screen.

16 colour palette with flashing option!

Using a palette of sixteen colours you can choose the line thickness most suitable for your work.

14 options including text!

Besides line thickness, there are modes to enable you to create instant squares, circles and triangles. You can fill in areas with colour textures, repeat stock patterns or make your own design using a special layout grid. Draw free hand – point to point or continuous line ribboning. There is also the facility to add text to your design.

Store your work on cassette or microdrive!

The Doodler Software allows you to save complete or incomplete pictures for rework or for use with your own programs at a later date.

Auto trim feature!

The pen has a trim feature that automatically sets the pen's accuracy to the tv or monitor screen you are using.

Robustly made, fun to use!

The lightpen is robust and comes complete with software on cassette which can be duplicated on to microdrive cassette. There is an instruction manual that's simple and easy to understand and an interface box for connection to your Spectrum computer. You can even write your own software for the Doodler if you wish.

To get your own Spectrum Doodler just send a cheque or postal order for £29.90 with the completed coupon. Free post and packing in UK only.

I enclose a cheque/postal order for £ _____ (includes P+P) for my Spectrum Doodler(s). Allow 28 days for delivery. Full refund if not completely satisfied.

Name _____

Address _____

_____

_____

_____

_____ Postcode _____

F E Electronics
163 Huntingdon Road, Cambridge CB3 0DH

SPECTRUM Doodler LIGHTPEN

cp software FOR Spectrum, Amstrad, Commodore 64 & QL

THE STRONGEST VERSIONS OF THE CLASSIC GAMES — from good retailers or by mail order

SUPERCHESS 3·5

NEW

GUARANTEED TO CONSISTENTLY BEAT ANY SPECTRUM OR COMMODORE 64 CHESS PROGRAM WHATSOEVER

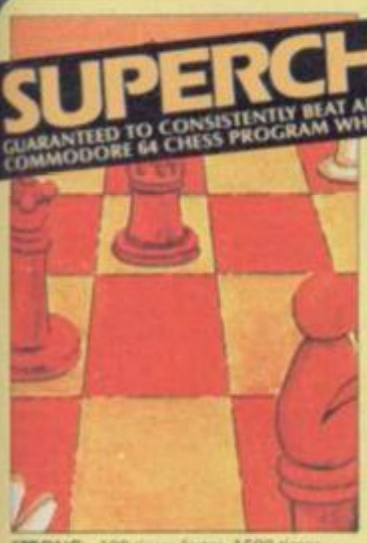

STRONG – 100 times faster, 1500 times more intelligent
FAST – from 5 secs to the highest levels, all within tournament times
PENETRATING – at tournament levels it searches at least 7 moves deep, trying tens of thousands of lines of play
FRIENDLY – keeps you informed. Ideal for the expert or as a tutor for beginners
SAVES TO MICRODRIVE TO SAVE YOU TIME

£9.95 48K SPECTRUM

★ **Save Game & Program to Microdrive**
★ On-screen clocks for tournament realism
★ Unique new way of setting hundreds of levels
★ All play within tournament time limits

FEATURES

★ **Unique new way of setting levels by time gives you total control with three different options:** tell the computer to match your response times, give it a time limit to play to, or give it an average time to make its moves. **And you can force it to play its best move found so far . . .**
★ Change sides and levels during play if required
★ Stop the game and change positions at any time
★ Set up particular games you want to try at any stage
★ Will recommend your best move when asked
★ Can be set to solve problems up to mate in four
★ Extensive library of opening moves
★ Option to determine your own display and piece colours
★ You can play blindfold chess
★ Absolutely suitable for beginners; just set the minimum move time
★ Fascinating self-play mode for you to study the game
★ TOTAL INFORMATION about the computer's thought processes, including: best line of play found so far, number of positions evaluated, depth of search, internal scoring system, display of previous moves if required, help menu if you should ever get stuck

DEDICATED TO EXCELLENCE IN THE GAME OF CHESS

BRIDGE PLAYER 2

NEW

THE STRONGEST BRIDGE PLAYER YET

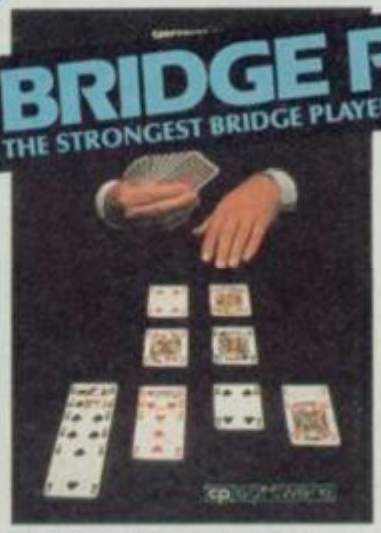

BRIDGE TUTORS with full manual & set hands to teach you the game
Beginners £5.95 Advanced £5.95

SPECIAL OFFER
Bridge Player 2 & both tutors £19.95

£9.95 48K SPECTRUM
WITH EXTENSIVE MANUAL

★ Play a realistic game of bridge against the computer
★ Computer can play as defender or declarer

At last, here is a program with everything the solo Bridge Player ever needed: The computer generates random hands, allows proper bidding in the ACOL system including the Stayman and Blackwood conventions, and then IT TAKES YOU ON, playing both your opponents' hands. Every feature that can be packed into the Spectrum has been included in this program to give you a really satisfying and enjoyable game of computer Bridge.

FEATURES

★ Versatile bidding routines give you a worthy opponent
★ Study your game: post-mortem facility allows rebidding and replaying of any hand
★ You can review the bidding or play to previous tricks while playing a hand
★ Or input a hand or contract of your choice to test yourself
★ **COMPREHENSIVE ON-SCREEN INFORMATION DISPLAYS:** contract, tricks won so far, cards played in current and last trick, score
★ Option to **BIAS THE DEAL** to give you and your "partner" more high card points if you prefer to play as declarer

A REALLY STRONG OPPONENT
FOR A REALLY GOOD GAME OF BRIDGE

ASTRONOMER

NEW

THE UNIVERSE OF STARS IN YOUR OWN PLANETARIUM

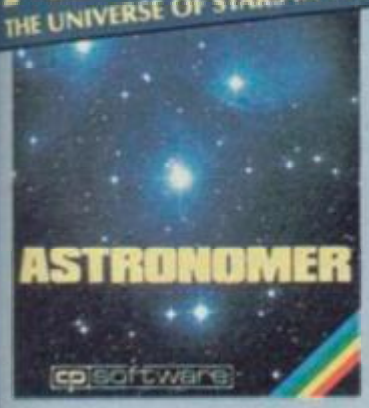

THRILLING command over the night sky from any time or place on earth
SERIOUS tool for the amateur astronomer – with excellent manual

"For those interested in the night sky it should prove fascinating"
"User friendly"
"Very good value" CRASH Oct 1984

£9.95 48K SPECTRUM

Astronomer has everything in one powerful program . . . See the night sky of more than 1000 stars from any time or place on earth. Watch it plot the planets or draw in the constellations for you. See close-ups from the Star Atlas of 362 charts. Watch animated detail of our Solar System in motion and see how it changes with the months. Calculate everything needed for serious astronomy to a high standard of accuracy and produce your own tables to save having to buy them. Anything can be transferred to a ZX Printer.

FEATURES

★ Comprehensive Manual with reference sections
★ Suitable for serious astronomical study
★ Night Sky views from anywhere on earth
★ Works for past, present and future times
★ Displays over 1000 stars
★ Draws the constellations on your command
★ Plots the solar system on the night sky
★ Huge Star Atlas for detailed study
★ Shows the motion of the solar system
★ Calculates position for the Sun, Moon, Planets, Comets and Asteroids
★ Then plots them on the Night Sky or Star Chart
★ Displays the phases of the moon
★ The distance from earth of any object
★ Sidereal time and rising and setting times
★ Ephemeris section: generate and print your own tables
★ Fully-compatible with ZX Printer

PINBALL WIZARD

FOR COMMODORE 64 AND ANY SPECTRUM

Superb, colourful fast-action graphics and sound give this game the feel of a real arcade pin-table. Realistic launch, flippers, bumpers, high-score, bonus scores and freeball features. Be a Wizard!

". . . I thought that a few minutes would suffice, and then found that a couple of hours had passed and I was still at it. Excellent . . . Pinball Wizard has it made."
CRASH MAGAZINE

"A brilliant idea that's totally absorbing and so addictive . . ."
YOUR SPECTRUM

"The display is well-designed and colourful and ball movement is very realistic."
PERSONAL COMPUTER GAMES

ANY SPECTRUM—£5.95
COMMODORE 64—£6.95

NEW FOR OTHER COMPUTERS

AMSTRAD — Bridge Player £9.95
Pinball £8.95
Draughts £8.95
Backgammon £8.95
COMMODORE — Bridge Player £9.95
SINCLAIR QL — Bridge Player £18.95

SUPERCODE III

NEW

FOR 48K SPECTRUM & SPECTRUM+

150 ROUTINES
100% MICRODRIVE COMPATIBLE

With 150 ROUTINES and 100% MICRODRIVE COMPATIBILITY this has to be the ultimate Spectrum toolkit. It gives you the power to do everything you always dreamed of with your Spectrum in your own BASIC or M/C programs. Born of the earlier Supercodes (which themselves received 5 star reviews) we can claim confidence that we have packed absolutely everything into this State of The Art development. With Interface 1 it transfers easily to microdrive and is recognised by Sinclair as fully compatible. Needs no special knowledge to operate and comes with a comprehensive manual.

FEATURES

- **Unique Access Program lets you INDEX/ LIST/TEST/TAILOR/RUN/RELOCATE/SAVE (to tape or microdrive with new or default name) /VERIFY automatically**
- **Options include EXAMPLE/REPEAT/JUMP/AGAIN/CONT/Tfr/DEMO/ DIAGNOSIS/MOVE**
- **100% menu-driven with on-screen training**
- **Brilliant user manual**
- **Routines guaranteed SHORTEST AND FASTEST for all applications**

ROUTINES INCLUDE

SUPER MICRODRIVE CATALOG/LIST · TRACE (with 256 preset program speeds) · SCREEN COMPRESS FOR ADVENTURES · ON ERROR GOTO · DOZENS OF RS232 AND MICRODRIVE ROUTINES · ON BREAK GOTO · THE SUPER-RENUMBER (Does everything!) · VARIABLE LIST · STRING SEARCH · STRING REPLACE · PAINT FILL · 5 SUPERB PROGRAMMABLE SOUND EFFECTS · RECORD + REPLAY SOUND/MUSIC · CONFUSE + UNCONFUSE LISTING · REMKILL · PROGRAM CONTRACT/EXPAND · PROGRAM ANALYSE · NUMBER—VAL $COMPRESS · CHARACTER SWOP/SCRAMBLE/INVERT/ REVERSE/ROTATE · WHOLE NEW CHARACTER SET (5G-F# · FLASH + BRIGHT ON/OFF/SWOP · MEMORY FREE · PROGRAM LENGTH · BLOCK LINE + MEMORY ERASE/FILL/COPY · APPEND CURSOR · SCREEN SAVE/LOAD/SWOP/ MERGE/FILL/SEARCH · HEX —DEC + DEC—HEX CONVERTERS · REMFILL · DATAFILL · GRID · INK + PAPER CHANGE · ATTRIBUTE SWOP/FILL/INVERT/RESET TAPE HEAD READER · PROGRAM PROTECT · PROGRAM BREAK-IN · HEADERLESS FILE CREATE · AUTORUN CODE · PROGRAM AS CODE · TAPE COPIER DEFEAT · MICRODRIVE DIAGNOSIS · FAST LOAD MICRODRIVE · SURE SAVE MICRODRIVE · ADAPT TO MICRODRIVE · SURE CLOSE// · STRINGS + PROGRAM CASE CHANGE/SWOP · HEX LOADER · ANALYSE MEMORY · LINE ADDRESS · STARDRAW · FREE SCROLLER · 24 LINE PRINTING · LOWER SCREEN CLS · NEW UDG · PROGRAMMABLE BORDER EFFECTS · REMOVE COLOUR · RIPPLE + SHUTTER SCROLL(SL + R) · SCROLL PIXELS/CHARACTERS/ATTRIBUTES, SINGLY OR JOINTLY, UP/DOWN/LEFT/RIGHT, WITH OR WITHOUT WRAP-AROUND, IN A USER DEFINED WINDOW OF ANY SIZE POSITIONED ANYWHERE ON THE SCREEN—SPRITE EFFECTS . . . and many more besides.

£12.95 48K SPECTRUM WITH EXTENSIVE MANUAL

Watch this space for Brand new Programs coming this Autumn

WANTED: Strong and original programs of an intelligent nature for any of the above computers. Top royalties paid by this reliable company.

OTHER PROGRAMS for 48k Spectrum

Toolkit/Utility – (ALL AT £9.95)
SUPERCODE II
FLOATING POINT FORTH (with editor)

EXTENDED BASIC
SNAIL LOGO (Turtle graphics)

SPECIAL OFFER any two of these invaluable programming aids for **£17.95.**
Any three for **£23.95** OR **£1 OFF** any if you also buy SUPERCODE III at £12.95.

JUPITER ACE SUPERCHESS **£8.95**

Classic Games

Othello (powerful)	**£6.95**
Airbase Invader (Arcade)	**£5.95**
Golfing World (better than the ones you see heavily advertised)	**£5.95**
Draughts (very strong program)	**£5.95**
Backgammon (excellent)	**£5.95**
Yatzee **£4.95** Bridge Player	**£9.95**
Superchess 3.0	**£9.95**

SPECIAL OFFER Any two classic games **£1.50 OFF** OR **£1 OFF** if you buy with one of our new featured programs at £9.95. (Astronomer, Bridge 2 or Superchess 3.5)

MAIL ORDER
Simply state which programs and send cheque, postal order or Access number (with expiry date). Telephone for instant credit-card orders. Send SAE for catalogue and return postage for submitted programs.

CP SOFTWARE, Dept (SU12), 10 Alexandra Road,
Harrogate, North Yorks HG1 5JS
Tel: (0423) 57089

DELIVERY by soonest post. Post free in UK. Europe add 80p per program. All other places add £1 per program for surface mail or for Airmail add £2 for first program and £1 for each additional.

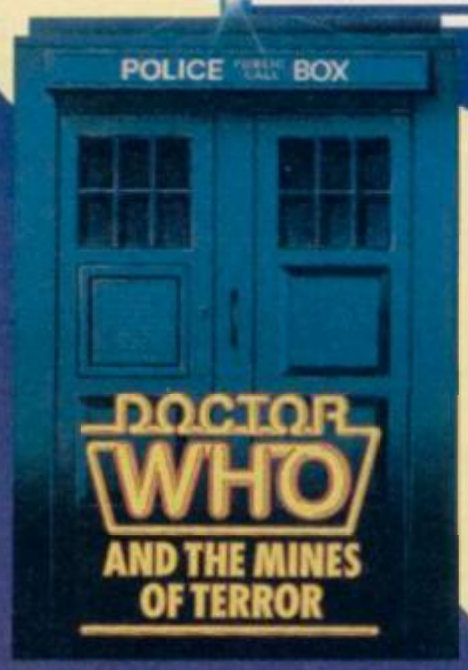

BATTLE the evil Master on the planet Rijan, in a thrilling *Dr Who* adventure from Micropower. The Doctor's arch-enemy has been busily mining Heatonite there to power his Time Instant Replay Unit which will allow him to interfere with the history of the Universe.

The Doctor will need all his agility and mental power to halt the mining process and disable TIRU, with the aid of Splinx, a robot cat, and the various objects he'll find in the mining complex.

Included in this animated graphic adventure game are a booklet giving background information on the planet Rijan, partial maps of the complex itself, a decoder card essential for penetrating the security system, and a symbol card to help read the screen. The screen pictures on this page give you some idea of the graphics, though they are, admittedly, taken from the BBC version.

Brain-to-brain combat is what Micropower expects of you, not joystick bashing, so before you get to play the game you'll have to prove yourself worthy of taking up the challenge. And you'll need every ounce of intelligence you possess to help the Doctor defeat the enhanced saurian Madrag, disable guard robots and crush the Master.

The BBC has approved the plot of the game, so you can be sure the Doctor stays faithful to his TV character — but how much do you know about the mysterious Time Lord? There's 100 copies of **Dr Who and The Mines of Terror** for the lucky winners.

All you have to do is to answer the six questions opposite which any *Dr Who* fan will find easy. To make it easier, we've given you three possible answers for each question, so you just have to pick the correct one.

On the other hand, why should we make it that easy? After all, if you really think you can play the most intelligent being in the known universe, you must have a few brain cells left. So when you've answered the questions, there's another puzzle to work out.

We've hidden an anagram in the puzzle — a six-letter word. You can extract the letters from the number 166572. Take the first letter of answer one, the sixth from answers two and three, the fifth from answer four and so on. Those letters, properly rearranged, form a word, which should remind you of a famous *Dr Who* character.

Write the correct name of the character on a postcard and send it to us at Dr Who Competition, *Sinclair User,* Priory Court, 30-32 Farringdon Lane, London EC1R 3AU not later than Friday December 20. The first 100 correct entries out of the bag after that date will receive a copy of the game — worth £14.95 — so get to it, apprentice Time Lords. Employees of EMAP are not allowed to travel through time, and therefore cannot enter.

Knock, knock, Who's here . . .

Who has the answers to our Dr Who competition. Who will win the 100 games? Who knows. *(Who wrote this headline. Ed)*

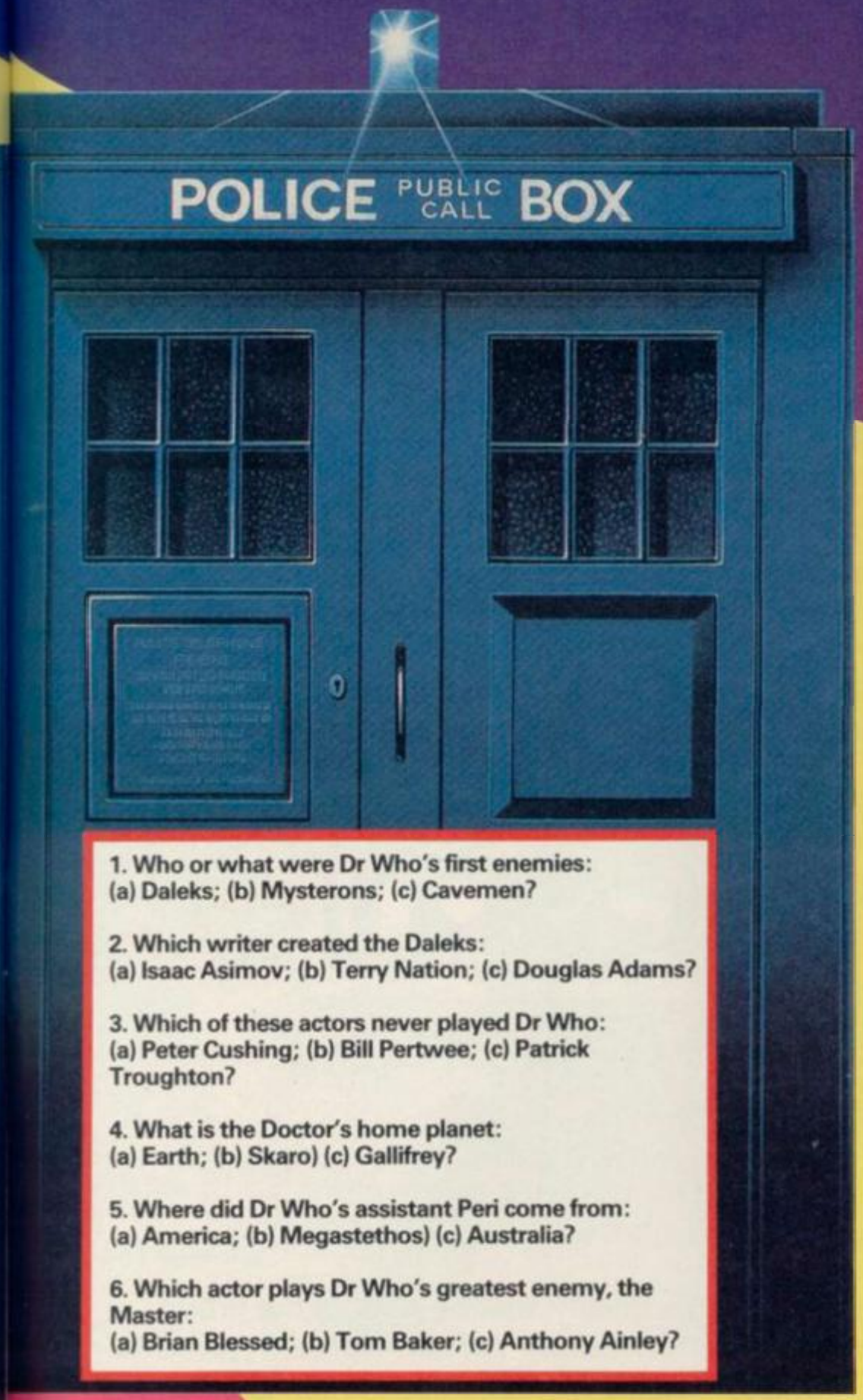

1. Who or what were Dr Who's first enemies:
(a) Daleks; (b) Mysterons; (c) Cavemen?

2. Which writer created the Daleks:
(a) Isaac Asimov; (b) Terry Nation; (c) Douglas Adams?

3. Which of these actors never played Dr Who:
(a) Peter Cushing; (b) Bill Pertwee; (c) Patrick Troughton?

4. What is the Doctor's home planet:
(a) Earth; (b) Skaro) (c) Gallifrey?

5. Where did Dr Who's assistant Peri come from:
(a) America; (b) Megastethos) (c) Australia?

6. Which actor plays Dr Who's greatest enemy, the Master:
(a) Brian Blessed; (b) Tom Baker; (c) Anthony Ainley?

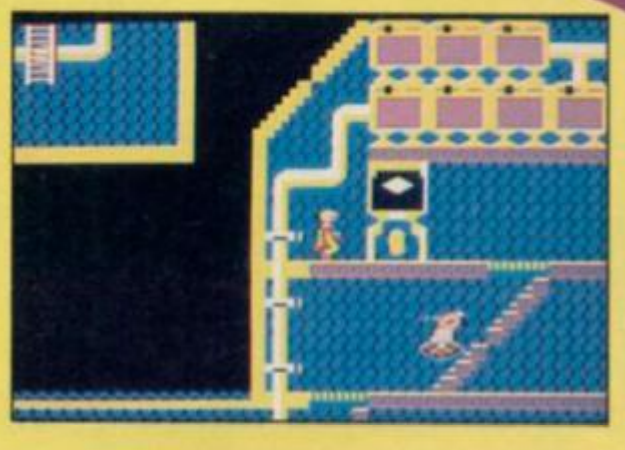

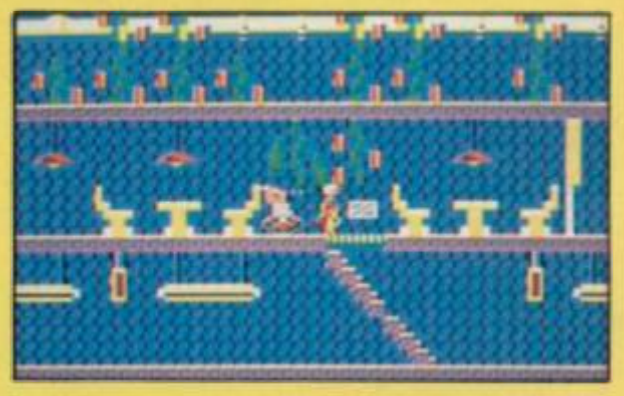

TAKE A TRIP INTO THE PLEASUREGAME

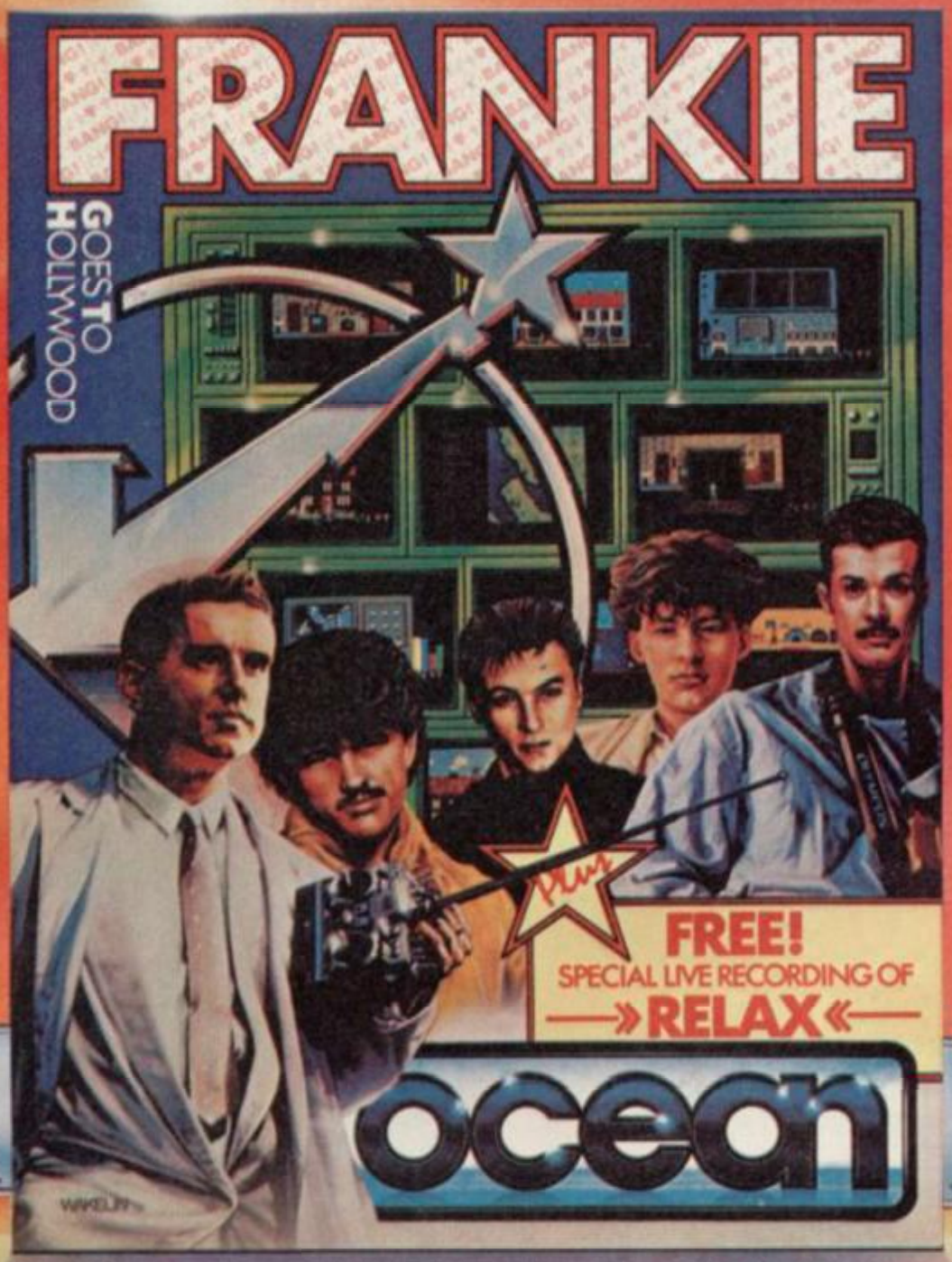

AVAILABLE NOW FOR THE.....

AMSTRAD

SOME ALREADY HAVE...

YOUR COMPUTER

. . . innovative mix of ideas and excellent graphics . . .

CRASH

Variety is certainly the key word in this highly unusual game which has surely gone far beyond what anyone ever expected.

CLASSIC

. . . a beautiful program, an adventure of great imagination, with some superb programming techniques . . .

COMPUTER & VIDEO GAMES

It's nice to see a game that can match the quality and the style of the group. – action and strategy – and there are a number of slick touches that will keep you on your toes.

SPECTRUM 48K

9·95

COMMODORE 64

Ocean Software Limited
6 Central Street, Manchester M2 5NS
Telephone: 061-832 6633 Telex: 669977 Oceans G

Ocean Software is available from: Boots, WHSMITH, John Menzies, WOOLWORTH, LASKYS, Rumbelows, Greer Spectrum Shops and all good software dealers.

WIZARD
COMPUTER GAMES

A NEW EXCITING ADVENTURE GAME By Tony Crowther

£1000 Treasure to be won

Available for Commodore 64, Spectrum 48

(to be available for Amstrad)

WILLIAM WOBBLER

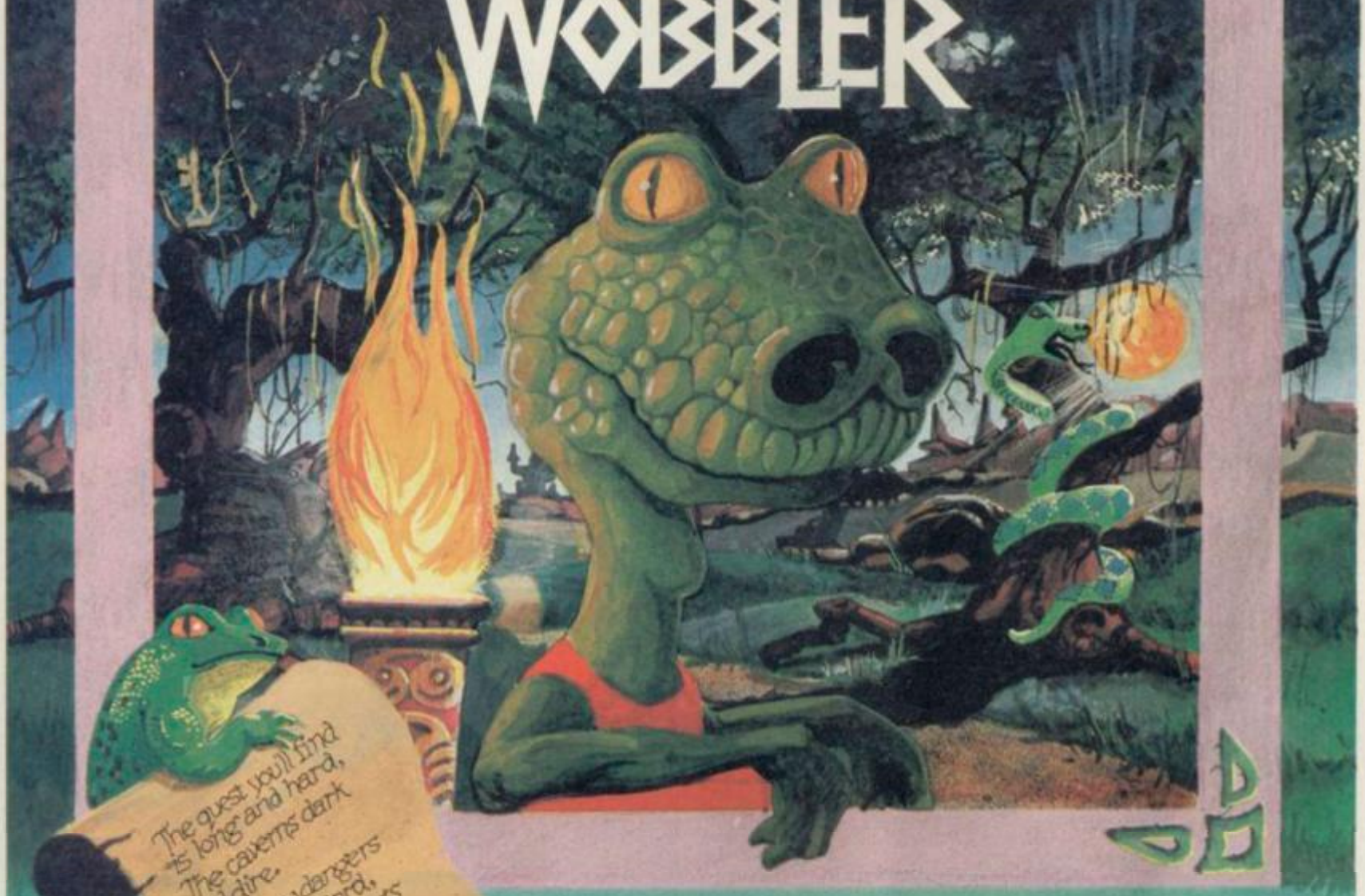

NOW AVAILABLE ON SPECTRUM 48K

William Wobbler is the latest game from Tony Crowther—a most exciting adventure game. Through the underworld of dark powers in search of golden treasure William struggles against all odds to vanquish foes and reach his goal. A game of skill and excitement.

Wizard Computer Games,
Alpha House, 10 Carver Street,
Sheffield S1 4FS. Telephone: (0742) 752912

JUST YOU AND A CAR NAMED "KITT"...

KNIGHT RIDER

THE ULTIMATE DRIVING TEAM.

SPECTRUM 48K
£7·95
SPECTRUM 48K

from
ocean

COMMODORE 64
£8·95
AMSTRAD

Ocean Software Limited. 6 Central Street, Manchester M2 5NS. Telephone: 061-832 6633 Telex: 669977 Oceans G

Ocean Software is available from selected branches of
WHSMITH, John Menzies, WOOLWORTH, LASKYS, Rumbelows, Greens, Spectrum Shops and all good software dealers. Trade enquiries welcome.

Let's go do the hop

Scrolling troubles? Andrew Hewson oils the cogs

PART OF THE difficulty of writing the Helpline column is in working out how to deal with the questions sent in. Often a letter poses a simple question which ought to receive a simple answer. However, when I attempt to construct a suitably simple answer I quickly find myself embroiled in hopeless complications.

I find myself in just such a situation following the receipt of a letter from Nuno Goncalo Rodrigues of Lisbon, Portugal. He asks a deceivingly succinct question: **On the Spectrum, which is the best way to change Basic into machine code?**

That question would be easy to answer if it did not include the word best because I could, with a clear conscience, list two or three methods and leave the reader to discover that the best way depends on what the final program is intended to do. For example, if a fast action arcade game is required and Basic has been found to be too slow, then probably the only satisfactory method is to re-write the Basic program from scratch in assembler code and use an assembler. Alternatively, if high speed is important but not vital at all times, and a more compact program is required so to squeeze more routines into the machine, then a compiler is probably the best bet.

The choice still remains between an integer-only compiler which advantages of both speed and space over one which uses floating point arithmetic. The application may demand the use of decimal numbers making the latter the only choice.

A final alternative which often doesn't occur to micro owners brought up to regard Basic as in some way sacrosanct, is to create your machine code from some other high-level language. Neither the structure of Basic nor its implementation on the Spectrum makes it ideal starting material for conversion to machine code. Hence, if you have a particular application in mind and you want to write in a high-level language for later conversion, I suggest you consider obtaining one of the alternative editor/compiler combinations now coming on to the market.

The above discussion assumes a certain familiarity with the functions of Basic interpreters and compilers, but there is a constant problem of using words that you may not understand. I am, according to George Seymour of Wakefield, not the worst offender in this regard and so he has chosen to send me a list of items 'to be defined over the next few months.'

Scanning Mr Seymour's list I found editor, assembler, disassembler, compiler and interpreter, all of which are relevant to the present discussion.

An assembler is a very flexible, if laborious, program for directly creating machine code routines. A machine code routine consists of a sequence of instructions which the Z80A understands directly, without any need for prior interpretation. Simple instructions are held in one byte of memory but more complicated instructions can occupy as many as four bytes. Generally, the instructions are executed in the order in which they are encountered, although there are exceptions.

The decimal or hexadecimal codes for all 600 or so instructions in the Z80A instruction set are difficult to remember, and so for this and other reasons machine code programs are almost always written using an assembler. An assembler converts instructions like 'add a,b' which directs the microprocessor to add the contents of the A register to the contents of the B register and to leave the result in the A register, to the correct code.

An assembler also allows you to name variables, add comments and give labels to various points in the program, allowing you to call subroutines using the labels. A good assembler will have other facilities as well, all aimed at making your job as straightforward as possible.

A disassembler performs the opposite function to an assembler — it converts a sequence of numbers into a sequence of mnemonics which are easier to understand than the original code. A list of the more important mnemonics is given in the original Sinclair manual in Appendix A. A disassembler is of use when analysing code written by somebody else to find out how it works.

The output from an assembler is a program which the microprocessor can understand directly because it consists of machine code instructions. In contrast, a program written using an interpreter, such as Sinclair Basic, is held in RAM in more or less the form in which it was entered.

Interpreters are high-level languages which bear little or no relationship to the instruction set of the processor on which they are run. However, every time the program is executed each line must be analysed by the processor before the required action can be taken. The principal disadvantage of the system is that the programs can be slow to execute because the processor spends most of its time working out what each program line means.

A compiler gets round that problem by analysing each program line only once, and then storing a sequence of machine code instructions which are equivalent to the original program. Thus the speed of a machine code program is obtained without losing the convenience of a high-level language. The machine code produced by a compiler can be rather tortuous and inflexible, and so when efficiency is essential an assembler is used instead.

Finally, Mr Seymour asked for the definition of an editor. That is a difficult task because the word is applied to a whole class of programs which perform broadly similar functions in a wide variety of applications. The best idea is to describe a few examples of editors so that the common facilities become evident.

By far the most common editor used

continued on page 140

continued from page 139

on micro-computers is not normally referred to as an editor at all. It is an editor which is used to create text — I refer, of course, to a word processor. Most will know that a word processor is used to write words, delete them, copy them from place to place, rearrange them and save them on disc or tape to be accessed later. That is typical of the range of activities of an editor program.

```
10 FOR I = 16384 TO 22527
20 POKE I , 255
30 NEXT I
40 PAUSE 0
```

Table 1. A Spectrum program designed to reveal the structure of the display file.

Another example is the Basic line editor incorporated into the Sinclair ROM. In this case the program does not exist as a entity separate from the other routines within the ROM. Nonetheless, it is possible to think of it as a self-contained group of routines. This editor can be used to write Basic lines, delete them, copy them from place to place, rearrange them or save them on disc or tape.

A third, less familiar example, is to be drawn from the variety of graphics editors. Those can be used to create graphic images of varying size and complexity, to delete them, copy them from place to place, rearrange them or save them on disc or tape.

At the fundamental level, each of those types of editors are used to manipulate computer memory, and to interpret the contents of memory in a manner appropriate to the application — words, Basic lines or graphic images. Editors are software devices for the manipulation of memory according to the rules and regulations governing a particular application.

Paul Roberts of Yeovil, who has an assembler, writes **Help! I'm baffled by the DEFB command. I know that it's some sort of data statement but I don't know how to use it. Could you explain it in detail? I need help with the DEFM and DEFW commands.**

An assembler is an extremely useful tool to anyone who is keen on working in machine code. It may seem perverse, therefore, to discover that most assemblers include commands such as DEFB, DEFM and DEFW, the purpose of which is to allow you to include codes directly in your program, obviating the need for the assembler.

The situation is not as daft as it sounds. For example, you may wish to write a message on the screen. The DEFM command allows you to include the codes for the letters which make up a message in the program — DEFM standing for DEFine Message.

DEFB and DEFW stand for DEFine Byte and DEFine Word respectively. They are used to insert a single byte — DEFB — or a pair of bytes — DEFW — into a machine code program.

Label	Assembler	Numbers to be entered
	ld hl,16348	33 0 64
	ld de,16640	17 0 65
	ld c,192	14 192
nextline	ld b,32	6 32
copybyte	ld a, (de)	26
	ld (hl),a	119
	ld a,c	121
	cp 2	254 2
	jr nz,nextbyte	32 2
	sub a	151
	ld (de),a	18
nextbyte	inc de	19
	inc hl	35
	djnz copybyte	16 243
	push de	213
	ld de,224	17 224 0
	add hl,de	25
	ex (sp),hl	227
	add hl,de	25
	ex de,hl	235
	pop hl	225
	dec c	13
	ld a,c	121
	and 7	230 7
	cp 0	254 0
	jr nz,subtract	32 10
	push de	213
	ld de,2016	17 224 7
	and a	167
	sbc hl,de	237 82
	pop de	209
	jr nextblock	24 14
subtract	cp 1	254 1
	jr nz,nextblock	32 10
	push hl	229
	ex de,hl	235
	ld de, 2016	17 224 7
	and a	167
	sbc hl,de	237 82
	ex de,hl	235
	pop hl	225
nextblock	ld a,c	121
	and 63	230 63
	cp 0	254 0
	jr nz,add	32 6
	ld a,7	62 7
	add a,h	132
	ld h,a	103
	jr nextline	24 187
add	cp 1	254 1
	jr nz,nextline	32 183
	ld a,7	62 7
	add a,d	130
	ld d,a	87
	ld a,c	121
	cp 1	254 1
	jr nz nextline	32 174
	ret	201

Table 2. A Spectrum program to scroll the display up by one pixel.

Kevin Lamont of Midlothian, asks: **I have worked out a machine code routine to scroll my graphics one pixel to the left or one to the right, but how do I scroll them up or down?**

The Spectrum display file is at the bottom of RAM between 16384 and 22527, inclusive, with the attributes area at 22528 to 23295. Calculation shows that there are 6144 bytes in the display file, and as there are 32 characters in each of 24 lines displayed on the screen, which means there are eight bytes per character.

You can see how those bytes are used by running the program listed in table one. The screen will gradually be covered with black horizontal lines. Notice that each line is separated from its predecessor by eight verticle steps, lines are drawn in groups of eight and that at the end of each group the next line is drawn back at the beginning of the group. There are three such groups.

You can observe the structure of the display file by SAVEing it and LOADing it to and from tape using the SCREEN$ command.

In effect, the display is divided into three separate units and within each unit there are 256 bytes determining the top eighth of a character position. Another 256 bytes determine the next eighth and so on.

The attributes area is 768 bytes long — one byte per character position. It is scanned in the logical fashion, so that, say, the attributes of the fifth character on the second line are determined by the contents of memory location number 22527 + 32 + 5 = 22564. The attributes byte specifies the foreground and background colour of each character, so that at most two colours can be obtained per character position.

The program in table two scrolls the display file up by one pixel only. It can be loaded using either an assembler or the decimal loader listed in table three.

```
10 FOR I = 23296 TO 23551
20 INPUT J
30 PRINT I,J
40 POKE I,J
50 NEXT I
```

Table 3. A simple Spectrum decimal loader for POKEing codes into the printer buffer.

● *Please address problems and queries to Andrew Hewson, Helpline, Graham Close, Blewsbury, Oxfordshire.*

Sick of all your listings and those loose sheets of info getting lost! ! !

DATA BINDERS

Heavy duty, large capacity A4 binder with front and side pockets. Printed insert cards for easy identification. Comes complete with contents page and divider sheets. Colours - Black or cream to suit Micro.

£5.95

QuickShot II

£6.99

QL £10.95

KEMPSTON INTERFACES

Standard: £9.75
Tristate: £12.45
Professional: £16.45

on-off switch for spectrum and spectrum

£4.95

Please send me:

..... Qty.. £.....
..... Qty.. £.....
..... Qty.. £.....
My Computer is a ..... Total: £.....

All prices include post & packing

Please make cheques payable to TEC Publications, 24 Victoria Rd, Bromsgrove, Worcs, B61 0DW.

Name.....

Address.....

.....

.....

Dealer Enquiries Welcome Tel (0527) 74567

BOOKS – ½PRICE OR LESS!

Invent & Write Games Programs for the Spectrum
Noel Williams
Size 228×152mm 196pp
The author discloses tricks of the trade and explains how to create a world of fantasy and adventure. Three complete games are developed.
Pub. Price £6.95 **Our Price £2.95**

Information Handling for the ZX Spectrum
C.A.Street
Size 228×152mm 124pp
30 progs and routines are listed, all suitable for inclusion in your own custom-designed progs.
Pub. Price £6.95 **Our Price £2.95**

Spectrum Interfacing & Projects
Graham Bishop
Size 226×152mm 136pp
Lots of projects, built on Vero or make your own P.C.B.'s: A.D & D.A convertor, joysticks, lightpen, thermometer, disco lights, generator, subsitter etc. 8 appendices give data on Z80 and layouts for P.C.B.'s etc.
Pub. Price £6.95 **Our Price £2.95**

Learn & Use Assembly Language on the ZX Spectrum
Tony Woods
Size 226×152mm 160pp
A complete course in Z80 assembly language, ideal for anyone with a knowledge of Basic. Many complete and useful progs included.
Pub. Price £6.95 **Our Price £2.95**

Spectrum Graphics
Nick Hampshire
Size 215×138mm 160pp
Hi res graphics, graph plotting, using the video memory, 3D and rotating displays are all included. Many progs with full explanations.
Pub. Price £6.95 **Our Price £2.95**

Spectrum Programs Vol. 1
Nick Hampshire
Size 318×134mm 182pp
A wide range of interesting and useful progs: music, games, utilities, graphics, functional progs etc. – 30 altogether.
Pub. Price £6.95 **Our Price £2.95**

The Working Spectrum
David Lawrence
Size 210×150mm 216pp
A library of practical sub-routines and progs - data storage, finance, graphics education etc. All fully explained. Great value.
Pub. Price £5.95 **Our Price £2.95**

My Spectrum Computer & Me
Meyer Solomon
Size 196×128mm 82pp
For children, this book starts at the beginning. Nicely illustrated, well written, finishing with a complete game.
Pub. Price £2.95 **Our Price £1.50**

Master your ZX Microdrive
Andrew Pennel
Size 230×180mm 130pp
Clearly explained with many examples, this book is suitable for the relative newcomer or experienced machine code programmer. A definitive guide.
Pub. Price £6.95 **Our Price £3.45**

Spectrum Crib Card
Size 210×98mm
Everything needed on a fold-out, double-sided glossy card. 12 panels.
Pub. Price £1.99 **Our Price 95p**

Any 5 books **£10.95**

All 9 books + Crib Card **£16.95**

Substantial discounts for quantity

Books for other machines at same low prices – ask for full list.

We also sell a large range of electronic components and computer add-ons.

Our Catalogue is 70p.

All goods post free.

GREENWELD ELECTRONIC COMPONENTS

443V Millbrook Road, Southampton SO1 0HX
Tel (0703) 772501 ansaphone 783740

Min Access order value £5. No min CWO value. official orders from schools etc. welcome – min invoice charge £10.

THETFORD MICROS

SPECIALIST IN COMPUTER REPAIRS

21 Guildhall Street,
Thetford,
Norfolk,
Tel: (0842) 61645

Service Department
Unit 4, Leyland Close,
Thetford, Norfolk,
Tel: (0842) 65897

We have become leaders for a fast efficient repair service to Spectrum computers, undertaking repairs worldwide, all over the U.K., Europe, Arabian States, and as far as Australia. All repaired Spectrum computers, (and others) leave our workshop fully tested on the same day we receive them. A three months warranty is given on all work carried out by us, giving you every confidence that your valued micro is in safe hands.

Spectrum repairs	**£15 + 2.25 + VAT + p&p**
Microdrive repairs	**£15 + 2.25 + VAT + p&p**
ZX Printer repairs	**£15 + 2.25 + VAT + p&p**
Commodore repairs	**£29 + 4.35 + VAT + p&p**

(Quotes can be given on other micros and on peripheral repairs)

Postage and package: UK £2, Europe airmail £5.50, Australia airmail £13.50. Next day delivery service (Securicor) £4.60.

We also carry out: Spectrum + Keboard upgrades	£30.00 + p&p
and: 48K Upgrade Kit	£22.00 + p&p
also: Composite video conversion	£11.50 + p&p

PAYMENT MAY BE MADE BY CHEQUE OR POSTAL ORDER, BARCLAYCARD, ACCESS OR AMERICAN EXPRESS IS WELCOME

Why wait weeks for the return of your sick computer? Send it to the finest computer hospital today or phone Pete on 0842 65897 and I'll help

Trade enquiries welcome

SEE MICRONET 800 IN ACTION

At selected Boots, Laskys, John Lewis & your local computer store

AVON

Bath. Boots, 1 Marchants Passage, Southgate. Tel: 0225 64402.
Bristol. Boots, 59 Broadmead. Tel: 0272 293631.
Weston Super Mare. Peter Castell Ltd, 28 Orchard Street. Tel: 0934 24778.

BEDFORDSHIRE

Bedford. Boots, The Harpur Centre, Harpur Street. Tel: 0234 56231.
Bedford. Software Centre, 52a Bromham Road, Tel: 0234 44733.
Leighton Buzzard. DJ Computers, 17 Bridge Street, Tel: 0525 383929.
Luton. Boots, 82-86 Arndale Centre, Tel: 0582 20592.

BERKSHIRE

Slough. Boots, 178-184 High Street, Tel: 0753 .27267.
Maidenhead. Boots, 54-58 High Street. Tel: 0628 27892.

BUCKINGHAMSHIRE

Milton Keynes. Boots, 18 Crown Walk, Secklow Gate West Tel: 0908 607327.
Milton Keynes. Depson Business Systems, 65 Aylesbury Street, Bletchley. Tel: 0908 367446.
Aylesbury. Boots, 69-70 Friars Square. Tel: 0296 83661.
Chesham. Reed Photo & Computers, 113 High Street. Tel: 0494 783373.

CAMBRIDGESHIRE

Cambridge. Boots, 65-67 Sidney Street and 28 Petty Curry Street. Tel: 0223 350213
Cambridge. Cambridge Computer Store, 4 Emmanuel Street. Tel: 0223 358264
Peterborough. Boots, 40-42 Bridge Street. Tel: 0733 65352.
Peterborough. Logic Sales, Unit 6 Midgate Parade, Tel: 0733 49696.
St Neots. Compute, 3 Cross Keys. Tel: 0480 72013

CHESHIRE

Chester. Boots, 47-55 Foregate Street. Tel: 0244 28421
Chester. Computer Link, 21 St. Werburgh Street. Tel: 0244 316516.
Crewe. Midshires Computer Centre, 57 Earle Street. Tel: 0270 589191.
Macclesfield. Computer Centre, 68 Chestergate. Tel: 0625 618827.
Warrington. Boots, 39-45 Bridge Street. Tel: 0925 574825.

CLEVELAND

Middlesborough. Boots, 88-90 Linthorpe Road, The Cleveland Centre. Tel: 0642 249616.
Darlington. Darlington Computer Shop, 75 Bondgate. Tel: 0325 487478.

CORNWALL

St. Austell. AB&C Computers, Duchy House, 6 Lower Aylmer Square, Tel: 0726 64463.
Bodmin. Microtest, 18 Normandy Way, Tel: 0208 3171/3182

CUMBRIA

Kendal. The Kendal Computer Centre, Stramongate. Tel: 0539 22559.
Whitehaven. PD Hendren, 15 King Street. Tel: 0946 2063.
Workington. Technology Store, 12 Finkle Street. Tel: 0900 66972.
Penrith. Penrith Communications, 14 Castlegate. Tel: 0768 67146.

DERBYSHIRE

Alfreton. Gordon Harwood, 69-71 High Street. Tel: 0773 836781.
Chesterfield. Boots, 35-37 Low Pavement, Market Place. Tel: 0246 203591.
Derby. Boots, 1 Devonshire Walk. Tel: 0332 45886.
Derby. First Byte Computers, 10 Main Centre, London Road. Tel: 0332 365280.

DEVON

Exeter. Boots, 251 High Street, Tel: 0392 32244.
Exeter. Open Channel, Central Station, Queen Street. Tel: 0392 218187.
Paignton. Computer Systems Ltd, 35 Hyde Road. Tel: 0803 524284.
Plymouth. Syntax, 76 Cornwall, Street. Tel: 0752 28705.
Plymouth. Computer Base, 21 Market Avenue. Tel: 0752 672128.
Plymouth. Boots, 2-6 New George Street. Tel: 0752 266271.
Seaton. Curtis Computer Services, Seaton Computer Shop, 51c Harbour Road. Tel: 0297 22347.
Tiverton. Actron Microcomputers, 37 Bampton Street. Tel: 0884 252854.

DORSET

Bournemouth. Lansdowne Computer Centre, 1 Lansdowne Crescent. Lansdowne. 0202 20165.
Dorchester. The Paper Shop, Kings Road. Tel: 0305 64564.
Poole. Lansdowne Computer Centre, 14 Arndale Centre. Tel: 0202 670901.

ESSEX

Basildon. Basildon Software Centre, 78-80 Liberty Shopping Hall, East Square. Tel: 0268 27922.
Braintree. Mirage Micros, 24 Bank Street. Tel: 0376 48321.
Chelmsford. Maxton Hayman, 5 Broomfield Road. Tel: 0245 354595.
Colchester. Boots, 5-6 Lion Walk. Tel: 0206 577303.
Colchester. Colchester Computer Centre, 3a Short Wyre Street. Tel: 0206 47242.
Grays. H. Reynolds, 79 Orsett Road. Tel: 0375 5948.
Harlow. Harlow Computer Centre, 17 Staple Tye. Tel: 0279 22846.
Hornchurch. Comptel Computer Systems, 112a North Street. Tel: 0402 446741.
Ilford. Boots, 177-185 High Road. Tel: 01-553 2116.
Romford. Software Plus, 72 North Street. Tel: 70 65271.
Southend-on-Sea. Computerama, 88 London Road. Tel: 0702 335443.
Southend-on-Sea. Computer Centre, 336 London Road. Tel: 0702 337161.
Southend-on-Sea. Estuary Personal Computers, 318 Chartwell North, Victoria Circus Shopping Centre. Tel: 0702 614131.

GLOUCESTER

Cheltenham. Screen Scene, 144 St. Georges Road. Tel: 0242 528979.
Gloucester. Boots, 38-46 Eastgate Street. Tel: 0452 423501.

HAMPSHIRE

Basingstoke. Boots, 15 Old Basing Mall. Tel: 0256 51611.
Bournemouth. Boots, 18-20 Commercial Road. Tel: 0202 21713.
Fareham. Electronequip, 36-38 West Street. Tel: 0329 230670.
Fareham. Boots, 21 Westbury Mall. Tel: 0329 232011
Portsmouth. Micro Choice, 159 Havant Road, Drayton. Tel: 0705 327591.
Portsmouth. RDS Electrical (Portsmouth) Ltd, 157-161 Kingston Road. Tel: 0705 812478.
Portsmouth. Boots, 194/204 Commercial Road, Tel: 0705 825248.
Southampton. Boots, 23-29 Above Bar Street. Tel: 0703 333983.
Waterlooville. GB Microland, 7 Queens Parade, London Rd. Tel: 0705 259911.

HERTFORDSHIRE

Potters Bar. The Computer Shop, 197 High Street. Tel: 0707 44417.
Stevenage. DJ Computers, 11 Town Square. Tel: 0438 65501.
Watford. SRS Microsystems, 94 The Parade, High Street. Tel: 0923 26602.
Welwyn Garden City. DJ Computers. 40 Fretherne Road. Tel: 96 28444

HUMBERSIDE

Beverley. Computing World, 10 Swabys Yard, Dyer Lane. Tel: 0482 881831.
Grimsby. R.C. Johnson Ltd, 22 Friargate, River Head Centre, Tel: 0472 42031.
Hull. Boots, 48-58 Prospect Centre. Tel: 0482 22334.
Hull. Computer Centre, 26 Analby Road. Tel: 0482 26297.

ISLE OF MAN

Douglas. T.H. Colebourn, 57-61 Victoria Street. Tel: 0624 73482.

KENT

Ashford. DGH, 10 North Street. Tel: 0233 32597.
Beckenham. Supa Computers, 425 Croydon Road. Tel: 01-650 3569.
Bromley. Boots, 148-154 High Street. Tel: 01-460 6688.
Chatham. Boots, 30-34 Wilmott Square, Pentagon Centre. Tel: 0634 405471.
Gravesend. Gravesend Home Computers, 39 The Terrace. Tel: 0474 23871.
Folkstone. Boots, 24-26 Sandgate Road. Tel: 0303 54007
Maidstone. Boots, 56-62 King Street. Tel: 0622 53912.
Maidstone. Kent Micros, 52 Union Street. Tel: 0622 52784.
Rainham. Microway Computers, 39 High Street. Tel: 0634 376702.
Sevenoaks. Ernest Fielder Computers, Dorset Street. Tel: 0732 456800.
Shortlands. The Village House of Computers, 87 Beckenham Lane. Tel: 01-460 7122.
Sittingbourne. Computer Plus, 65 High Street. Tel: 0795 25677.
Tunbridge Wells. Boots, 7-11 Calverley Road. Tel: 0892 26486.
Tunbridge Wells. Modata Computer Centre, 28-30 St. Johns Road. Tel: 0892 41555.

LANCASHIRE

Blackpool. Boots, 28-38 Bank Hey St & Victoria St. Tel: 0253 22276.
Blackpool. Blackpool Computer Store, 179 Church Street. Tel: 0253 20239.
Bolton. Computer World UK. 208 Chorley Old Road. Tel: 0204 494304
Burnley. IMO Computer Centre, 39-43 Standish Street. Tel: 0282 54299.
Lancaster. Northern Lights, 89 Scotforth Road. Tel: 0524 62634.
Preston. 4Mat Computing, 67 Friargate. tel: 0772 561952.
Rochdale. Boots, 50 Market Way. Tel: 0706 53225.

LEICESTERSHIRE

Leicester. Boots, 30-36 Gallowtree Gate. Tel: 0533 21641.
Leicester. DA Computers 104 London Road. Tel: 0533 549407.
Market Harborough. Harborough Home Computers. 7 Church Street. Tel: 0858 63056.

LONDON

W1. Computers of Wigmore Street, 104 Wigmore Street. Tel: 01486 0373.
W1. Galaxy. 230 Tottenham Court Road. Tel: 01-636 6500.
W1. Sonic Foto Micro Center, 256 Tottenham Court Road, Tel: 01-580 5826.
W1. Tomorrows World Today, 27 Oxford Street. Tel: 01-439 7799.
WC1. Transam Micro Systems, 59-61 Theobalds Road. Tel: 01-405 5240.
W8. Boots, 127a Kensington High Street. Tel: 01-937 6882.
SE7. Vic Oddens Micros, 6 London Bridge Walk. Tel: 01-403 1988.
SE15. Castleburst Ltd, 152 Rye Lane, Peckham. Tel: 01-639 2205.
EC2. Devron Computer Centre, 155 Moorgate. Tel: 01-638 3339.
N14. Logic Sales, 19 The Bourne, The Broadway, Southgate, Tel: 01-882 4942.
N22. Boots, 38-40 High Road, Wood Green. Tel: 01-881 0101.
NW4. Davinci Computer Store, 112 Brent Street, Hendon. Tel: 01-202 2272.
NW4. Boots, Brent Cross Shopping Centre. Tel: 01-202 5256/7.
NW11. Computers Inc, 86 Golders Green. Tel: 01- 209 0401.

GREATER MANCHESTER

Altrincham. Boots, 13-17 George Sreet. Tel: 061-928 4471
Hyde. C Tech Computers, 184 Market Street. Tel: 061-366 8223
Manchester. Boots, 32 Market Street. Tel: 061-832 6533.
Manchester. Mighty Micro, Sherwood Centre, 268 Wilmslow Road, Fallowfield. Tel: 061-224 8117.
Manchester. NSC Computer Shops, 29 Hanging Ditch. Tel: 061-832 2269.
Marple. Marple Computer Centre, 106 Church Lane. Tel: 061-449 9933.
Oldham. Home & Business Computers, 54 Yorkshire Street. Tel: 061-633 1608.
Oldham. Boots, 1 Town Square Shopping Centre. Tel: 061-624 2525
Stockport. National Micro Centres, 36 St Peters Gate. Tel: 061-429 8080

MERSEYSIDE

Liverpool. Hargreaves, 31-37 Warbreck Moor, Walton. Tel: 051-525 1782.
St Helens. Macroman Computers, Rainford Industrial Estate, Mill Lane, Rainford. Tel: 0744 885242.
Southport. Boots, 31-39 Chapel Street. Tel: 0704 33907.
St. Helens. Boots, 8 Church Street, 24 La Grange Arcade. Tel: 0744 25488.

MIDDLESEX

Harrow. Camera Arts, 42 St. Anns Road, Tel: 01-427 5469.
Hounslow. Boots, 193-199 High Street. Tel: 01-570 0156.
Southall. Twillstar Computers Ltd, 7 Regina Road. Tel: 01-574 5271.
Teddington. Andrews, Broad Street. Tel: 01-977 4716.
Twickenham. Productive Computers Ltd, 72 Heath Road. Tel: 01-891 4991.
Uxbridge. JKL Computers, 7 Windsor Street. Tel: 0895 51815.

NORFOLK

Norwich. Adams, 125-129 King Street. Tel: 0603 22129.
Thetford. Thetford CB & Micros, 21 Guildhall Street. Tel: 0842 61645.

NOTTINGHAMSHIRE

Mansfield. Boots, 39 Four Seasons Shopping Centre, Tel: 0623 23089.
Nottingham. Boots, 11-19 Victoria Centre. Tel: 0602 470676.
Nottingham. Telstar, 280 Huntingdon Street. Tel: 0602 505585.
Worksop. Computer Graphix, 32 Bridge Street. Tel: 0909 472248.

NORTHAMPTONSHIRE

Kettering. Boots, 35 Gold Street. Tel: 0536 514675.
Northampton. Boots, 9 The Parade. Tel: 0604 22573

NORTHUMBERLAND

Morpeth. Telerents (Northern) Ltd, 31 New Gate Street. Tel: 0607 513537.

OXFORDSHIRE

Abingdon. Ivor Fields Computers, 21 Stert Street, Tel: 0235 21207.
Banbury. Computer Plus, 2 Church lane. Tel: 0295 55890.
Oxford. Science Studio, 7 Little, Clarenden Street. Tel: 0865 54022.
Oxford. Absolute Sound and Video, 19 Old High Street, Headington, Tel: 0865 65661.

SCOTLAND

Aberdeen. Boots, 133-141 Union Street. Tel: 0224 585349.
Dundee. Boots, 49-53 High Street, Tel: 0382 21756.
Edinburgh. Boots, 101-103 Princes Street. Tel: 031-225 8331.
Edinburgh. Microworld Computer Group. 12 Leven Street. Tel: 031 228 1111
Edinburgh. Edinburgh Computers, 51-57 Lothian Road. Tel: 031 229 4418.
Edinburgh. Silicon Centre, 7 Antigua Street. Tel: 031 557 4546.
Glasgow. Boots, 200 Sauchiehall Street. Tel: 041 332 1925.
Glasgow. Microworld Computer Group, 11 Bath Street. Tel: 041 332 1116.
Glasgow. Boots, Union Street and Argyle Street. Tel: 041 248 7387.
Glasgow. Tom Dixon Cameras, 15-17 Queen Street. Tel: 041-204 0826.
Glasgow. Commscot Ltd, 30 Gordon Street. Tel: 041 226 4878.
East Kilbride. Boots, 33-37 The Plaza. Tel: 035 52 20629.
Falkirk. Boots. 79-91 High Street. Tel: 0324 20535.
Hamilton. Tom Dixon Cameras, 8 Cadzou Street. Tel: 0698 283193.
Peterhead. North East Computers. 1 Ellis Street. Tel: 0779 79900.

SHROPSHIRE

Shrewsbury. Computerama, 13 Castlegate. Tel: 0743 60528.
Telford. Computer Village, 2/3 Hazeldine House, Central Square. Tel: 0952 506771.
Telford. Telford Electronics, 38 Mall 4. Tel: 0952 504911.

SOMERSET

Taunton. Boots, 64-65 High Street. Tel: 0823 76061.

STAFFORDSHIRE

Newcastle-under-Lyme. Computer Cabin, 24 The Parade, Silverdale. Tel: 0782 636911.
Stoke on Trent. Town Computer Store, 30 Town Road, Hanley. Tel: 0782 287540.
Stoke on Trent. Boots, 3-5 Market Square, Hanley. Tel: 0782 23271.

SUFFOLK

Bury St. Edmunds. Boots, 11-13 Cornhill. Tel: 0284 701516.
Bury St. Edmunds. The Suffolk Computer Centre, 1-3 Garland Street. Tel: 0284 705503.
Ipswich. Computer Magic, 24 Crown Street. Tel: 0473 50965.

SURREY

South Croydon. Concise Computer Consultants. 1 Carlton Road. Tel: 01-681 6842.
Croydon. The Vision Store, 53-59 High Street. Tel: 01-686 6362.
Croydon. Boots, The Mall, 12-18 Whitgift Centre. Tel: 01-688 6021.
Epsom. The Micro Workshop, 12 Station Approach. Tel: 0372 721533.
Guildford. Guildford Computer Centre, 5 The Quadrant, Bridge Street. Tel: 0483 578848.
Wallington. Surrey Micro Systems, 53 Woodcote Road. Tel: 01-647 5636.
Woking. Harpers, 71-73 Commercial Way. Tel: 0486 225657.

SUSSEX

Brighton. Boots, 129 North Street. Tel: 0273 27088.
Brighton. Gamer, 71 East Street. Tel: 0273 728681.
Bognor Regis. Bits & Bytes, High Street. Tel: 0243 867143.
Eastbourne. Boots, 15 Eastbourne Arndale Centre. Tel: 0323 27742.
Horsham. Boots, 1 Swan Walk, Tel: 0403 53053.
Horsham. Orchard Computer Centre, 34 East Street. Tel: 0403 64884.
Worthing. Boots, 48-52 Montague Street. Tel: 0903 207106.

TYNE & WEAR

Newcastle-upon-Tyne. Boots, Eldon Square. Tel: 0632 329844.
Newcastle-upon-Tyne. RE Computing, Parkview House, Front Street, 4 Lane Ends. Tel: 091 2701740.
Sunderland. Business Micro Communications Ltd, Refuge Assurance Buildings, Saint Thomas Street, West Sunniside. Tel: 0783 654916.

WALES

Aberdare. Inkey Computer Services, 70 Mill Street, The Square, Trecynon. Tel: 0685 881828.
Aberystwyth. Aberdata at Galloways, 23 Pier Street. Tel: 0970 615522.
Cardiff. Boots, 36 Queens Street & 105 Frederick Street. Tel: 0222 31291.
Cardiff. The Computer Shop, 41 The Hayes. Tel: 0222 26666.
Cardiff. Cardiff Microcomputers, 46 Charles Street. Tel: 0222 373072.
Newport. Gwent Computers, 92 Chepstow Road. Tel: 0633 841760.
Newport. Boots, 155-156 Commercial Street. Tel: 0633 51212.
Swansea. Boots, 17 St. Marys Arcade, The Quadrant Shopping Centre. Tel: 0792 43461.
Swansea. The Micro Store, 35-36 Singleton Street. Tel: 0792 469980.

WARWICKSHIRE

Coventry. Boots, 38-42 Corporation Street. Tel: 0203 26561.
Leamington Spa. Boots, 31 Parade. Tel: 0926 24945.
Leamington Spa. Leamington Hobby Centre 121 Regent Street. Tel: 0926 29211.
Nuneaton. Micro City, 1a Queens Road. Tel: 0203 382049.
Rugby. O.E.M., 9-11 Regent Street. Tel: 0788 70522.

WEST MIDLANDS

Birmingham. Boots, City Centre House, 16-17 New Street. Tel: 021-643 7582.
Dudley. Central Computers, 35 Churchill Precinct. Tel: 0384 238169.
Stourbridge. Walters Computer Systems. 12 Hagley Road. Tel: 0384 370811.
Walsall. New Horizon, 1 Goodall Street. Tel: 0922 24821.

WILTSHIRE

Trowbridge. West Wiltshire Micros, Whiteheart Yard. Tel: 02214 67259.

YORKSHIRE

Bradford. Boots, 11 Darley Street. Tel: 0274 390891.
Doncaster. Boots, 13-15 French Gate, Tel: 0302 62238.
Barnsley. Boots, 34-40 Cheapside. Tel: 0226 82616.
Huddersfield. Micro World Computers, 1006-1010 Manchester Road, Linthwaite. Tel: 0484 846117.
Huddersfield. Boots, 22 King Street. Tel: 0484 21756.
Leeds. Boots, 19 Albion Arcade, Bond Street Centre. Tel: 0532 33551.
Leeds. Micro Power, Northwood House, North Street. Tel: 0532 458800.
Sheffield. PIP Micro Communications, 9 Taptown Crescent, Broomhill. Tel: 0742 661096.
Sheffield. Boots, 4-6 High Street. Tel: 0742 78333.
Wakefield. Boots, 26-28 Upper Kirkgate. Tel: 0924 376181.
York. York Computer Centre, 7 Stonegate Arcade. Tel: 0904 641862.

Phone 01-278 3143 for your free information pack now!

Micronet 800, 8 Herbal Hill, London EC1.

Software Publishers

A & F Software, Unit 8, Canalside Industrial Estate, Woodbine Street East, Rochdale, Lancashire OL16 5LB
Abacus Software, 21 Union Street, Ramsbottom, Nr Bury, Lancashire
Abbex, 20 Ashley Close, Manor Hall Drive, London NW4
Abersoft, 7 Maesfallen, Bow Street, Aberystwyth, Wales
Activision, 15 Harley House, Marylebone Road, London NW1
Adder Publishing Ltd, PO Box 148, Cambridge CB1 2EQ
Add-on Electronics, Units 2,3 & 4, Shire Hill Industrial Estate, Saffron Walden, Essex CB11 3AQ
Addictive Games, 7a Richmond Hill, Bournemouth BH2 6HE
ADS, 8 Bronchurch Street, Portsmouth, Hampshire PO4 8RY
Adventure International, 85 New Summer Street, Birmingham B19 3TE
Alan Firminger, 171 Herne Hill, London SE24 9LR
Allanson Computing, 77 Chorley Road, Adlington, Chorley, Lancashire
Alligata Software, 1 Orange Street, Sheffield S1 4DW
Argus Press Software, Liberty House, 222 Regent Street, London W1
Arcade Software, Technology House, 32 Chislehurst Road, Orpington, Kent BR6 0DG
Ariolasoft,Asphalt House, Suite 105-106, Palace Street, London SW1E
Arnold Wheaton, Parkside Lane, Dewsbury Road, Leeds LS11 5TD
Artic Computing, Main Street, Brandesburton, Driffield YO25 8RG
Astrocalc, 67 Peascroft Road, Hemel Hempstead, Herts HP3 8ER
Atlantis Software, 19 Prebend Street, London N1
Automata UK, PO Box 78, Southsea, Hampshire PO4 9SL
Axis, 71 Brookfield Avenue, Loughborough, Leicestershire LE11 3LN
Beau-Jolly, 19A New Broadway, Ealing, London W5
Bellflower Software, 6 Rosewood Avenue, Greenford, Middlesex UB6
Betasoft, 92 Oxford Road, Moseley, Birmingham B13 9SQ
Beyond Software, Lector Court, 151 Farringdon Road, London EC1
Bignose Software, 320 The Knares, Basildon, Essex SS16 5SW
Bradway Software, 33 Conalan Avenue, Sheffield S17 4PG
Bridge Software, 36 Fernwood, Marple Bridge, Stockport, Cheshire
Bridgemaster, Sandymouth, Beeches Road, Farnham Common, Buckinghamshire SL2 3PS
Bubble Bus Software, 87 High Street, Tonbridge, Kent TN9 1RX
Calpac Computer Software, 108 Hermitage Woods Crescent, St Johns, Woking, Surrey
Campbell Systems, 57 Trap's Hill, Loughton, Essex 1G10 1TD
CCS, 14 Langton Way, Blackheath, London SE3 7TL
CDS Micro Systems, Silver House, Silver Street, Doncaster, South Yorkshire DN1 1HL
Century Communications, Brookmount House, 62/65 Chandos Place, London WC2N 4NW
Century/Hutchinson, 17-21 Conway Street, London W1
Chalksoft, 17 Willowslea Road, Northwick, Worcester
Cheetahsoft, 24 Ray Street, London EC1R 3DJ
Clever Clogs, Liberty House, 222 Regent Street, London W1
Collins, 18/20 Stephenson Way, North Gower Street, London NW1
Collins Soft, 8 Grafton Street, London W1
Compusound, 32/33 Langley Close, Redditch, Worcester B98 0ET
Computatutor, 3 Thalia Close, Greenwich, London SE10 9NA
Computer One, 32 Science Park, Milton Road, Cambridge CB4 4DH
Contrast Software, Warren Road, Liss, Hampshire GU33 7DD
Cornhill Software, 2 Penrith Way, Aylesbury, Buckinghamshire HP21
CP Software, 10 Alexandra Road, Harrogate, Yorkshire HG1 5JS
Craig Communications, PO Box 46, Basingstoke, Hampshire
Creative Sparks, Thomson House, 296 Farnborough Road, Farnborough, Hampshire
CRL, 9 King's Yard, Carpenters Road, London E15 2HD
Cross Software, 72 Swanshope, Burney Drive, Loughton, Essex
CSP Systems, 213 Stainbeck Road, Leeds
DACC Ltd, 23 Waverley Road, Hindley, Wigan, Lancashire WN2 3BN
Database Publications, Europa House, 68 Chester Road, Hazel Grove, Stockport, SK7 5NY
Delta 4, The Shielding, New Road, Swanmore, Hampshire SO3 9PE
Design Design, 2 Ashton Way, East Herrington, Sunderland SR3 3RS
Digital Integration, Watchmoor Trade Centre, Watchmoor Road, Camberley, Surrey GU15 3AJ
Digital Precision, 91 Manor Road, Higham Hill, London E17
DK'tronics, Unit 6, Shire Hill Ind Est, Saffron Walden, Essex CB11
Domark, 204 Worple Road, London SW20
Dorcas Software, 3 The Oasis, Glenfield, Leicester
Dunitz, 154 Camden High Street, London NW1 0NE
Durell Software, Castle Lodge, Castle Green, Taunton TA1 4AB
Dymond Software, 22 Hospital Road, Annan, Dumfriesshire DG12
Dynavision Production Studio, PO Box 96, Luton LU3 2JP
East London Robotics, St Nicholas House, The Mount, Guildford, Surrey GU2 5HN
Eastmead, Eastmead House, Lion Way, Camberley, Surrey GU16 5EZ
Eidersoft, The Office, Hall Farm, North Ockenden, Upminster, Essex
8th Day, 18 Flaxhill, Moreton, Wirral, Merseyside LU6 7UH
Electric Abacus, Oaklands House, Solartron Road, Farnborough, Hants
Electric Dreams, 31 Carlton Crescent, Southampton SO1 2EW
Elite Systems, Anchor House, Anchor Road, Aldridge, Walsall, West Midlands WS9 8PW
Elm Computers, 59 Bateman Road, East Leake, Loughborough, Leicestershire LE12 6NN
Englefield Software, High House, Mill Street, Buxton, Norfolk NR10
English Software, 1 North Parade, Parsonage Gardens, Manchester
Fantasy Software, Fauconberg Lodge, 27a St Georges Road, Cheltenham, Gloucestershire
Fawkes Computing, 41 Wolfridge Ride, Alveston, Bristol BS12 2RA
Felix Software, 19 Leighton Avenue, Pinner HA5 3BW
Firebird Software, Wellington House, St Martins Lane, London WC2
Fisher Software, 47 London Road, Buxton, Derbyshire
Five Ways Software Ltd, 64 Kidderminster Road, Bromsgrove, Worcester B61 7JY
Fridaysoft, Unit F, The Maltings, Station Road, Sawbridgeworth, Hertfordshire CM21 9JX
Fulwood, 20 Templestowe Hill, Whitkirk, Leeds LS15 7EJ
Games Machine, 40 Fretherne Road, Welwyn Garden City, Hertfordshire AL8 6NU
Gamma Software, 12 Milverton Road, London NW6 7AS
Gargoyle Games, 74 King Street, Dudley, West Midlands
Gavin Barker, 12 Fleming Field, Shotton Colliery, County Durham
GCE Tutoring, 40 Brinners Hill, Widner End, High Wycombe, Bucks
Gemini Marketing, Unit 21, Dinan Way Trading Estate, Exmouth, Devon EX8 4RS
Gemtime Software, 16 Ben Ledi Road, Kirkcaldy, Fife KY2 5RP
Genesis Productions, 30 Great Portland Street, London W1N 5AD
Gilsoft, 30 Hawthorn Road, Barry, South Glamorgan, South Wales
Global Software, 33 Shelgate Road, London SW11 1BA
Gouldstone, 45 Burleigh Avenue, Wallington, Surrey SM6 7UG
Granada Publishing, 8 Grafton Street, London W1X 3LA
Gremlin Graphics, Alpha House, 10 Carver Street, Sheffield S1 4FS
Griffin & George, Frederick Street, Birmingham B1 3HT
GST, 91 High Street, Longstanton, Cambridge CB4 5BS
Haresoft, PO Box 365, London NW1
Harlequin Software, 43 Osprey Park, Thornbury, Bristol BS12 1LY
Hartland Software, 32 Ivor Place, London NW1 6DA
Heinemann Computer Education, 22 Bedford Square, London WC1B
Hessel, 15 Lythan Court, Cadwell Crescent, Sunningdale, Berkshire
Hestacrest, PO Box 19, Leighton Buzzard, Bedfordshire LU7 0DG
Hewson Consultants, 56B Milton Trading Estate, Milton, Abingdon
Hilderbay, 8/10 Parkway, Regents Park, London NW1 7AA
Hilton Computer Services, 14 Avalon Road, Orpington, Kent
Hisoft, 180 High Street, Dunstable, Bedfordshire LU6 1AT
Hodder & Stoughton, PO Box 6, Dunton Green, Sevenoaks, Kent
Homestudy Ltd, Treleigh Woods Farm, Treleigh, Redruth, Cornwall
Hornby Software, 21 Penfold Hill, Leeds LS15 0PW
Icon Software, 65 High Street, Gosforth, Tyne and Wear NE3 4AA
IMS Software, 143/145 Uxbridge Road, Ealing, London W13 9AV
Image Systems, 34 Lynwood Drive, Worcester Park, Surrey KT4 7AB
Imagine (84), 6 Central Street, Manchester M2 5NS
Impact Software, 2 New Street, Cullompton, Devon EX15 1HA
Imperial Software, Imperial House, 153 Churchill Road, Poole, Dorset
Incentive, 54 London Street, Reading, Berkshire RG1 4SQ
Inform Software, 3 Treesdale Close, Birkdale, Southport PR8 2EL
Interceptor Micros, Lindon House, The Green, Tadley, Hampshire
Interceptor Software (see Interceptor Micros)
Interstella Software, 82 New Forest Drive, Brockenhurst, Kent
ITS Software, 30a Dyer Street, Cirencester GL7 2PF
KJ Gouldstone, 45 Burleigh Avenue, Wallington, Surrey SM6 7JG
JK Greye Software, 16 Park Street, Bath, Avon BA1 2TE
J Redman, Stevelon House, Slade Lane, Tarnock, Axbridge, Somerset
JRS Software, 19 Wayside Avenue, Worthing, Sussex BN13 3JH
Kemp, 43 Muswell Hill, London N10 3PN
Keysoft, 6 Bruce Grove, Tottenham, London N17
Kosmos Software, 1 Pilgrims Close, Harlington, Dunstable, LU5 6LX
Kuma Computers, 12 Horseshoe Park, Pangbourne, Berkshire RG8
Learning Systems, 11 Warwick Court, Princes Drive, Harrow, Middx
Legend, PO Box 435, London E4 7LX
Leisure Genius, 3 Montague Row, London W1H 1AB
Lerm, 10 Brunswick Gardens, Corby, Northamptonshire
Level Nine, PO Box 39, Weston Super Mare, Avon BS24 9UR
Llainlan Software, Pontyberem, Llanelli, Dyfed, Wales
Llamasoft, 49 Mount Pleasant, Tadley, Hampshire
Longman, Longman Group, Longman House, Harlow, Essex CM20
Lothlorien, 56a Park Lane, Poynton, Stockport, Cheshire SK12 1RE
Macmillan Software, 4 Little Essex Street, London WC2R 3LF
Manor Software, 24 Manor Gardens, London SW20

continued on page 144

Software Publishers

continued from page 143

Manx Tapes, Garey Veg, Glen Audlyn, Ramsey, Isle of Man
Martech Games, 9 Billingburgh Road, Eastbourne, East Sussex BN20
Mastertronic, (as for Mastervision)
Mastervision, 8-10 Paul Street, London EC2A 4JH
McGraw Hill, Shoppen Hangers Road, Maidenhead, Berkshire
Medidata, PO Box 26, London NW9 9BW
Melbourne House, Castle Yard House, Castle Yard, Richmond TW10
Metacomco, 26 Portland Square, Bristol BS2 8RZ
Michael Slatford, 3 Campden Road, South Croydon, Surrey CR2 7EQ
Microdeal Ltd, 41 Truro Road, St Austell, Cornwall PL25 5JE
Micro Dealer UK, Unit 6 Marlborough Road Trading Estate, Lattimore Road, St Albans, Hertfordshire
Micro Wish, PO Box 15, Colne, Lancashire BB8 9DB
MicroAPL, Unit 1F, Nine Elms Industrial Estate, 87 Kirtling Street, London SW8 5BP
Microbyte, 19 Worcester Close, Lichfield, Staffordshire
Microcosm, 68 The Glade, Clayhall, Ilford
Microdeal, 41 Truro Road, St Austell, Cornwall PL25 5JE
Micromania, 14 Lower Hill Road, Epsom, Surrey KT19 8LT
Micromega, 230/236 Lavender Hill, London SW11
Microsphere, 72 Rosebery Road, London N10 2LA
Mikro-Gen, 44 The Broadway, Bracknell, Berkshire RG12 1AG
Millenium Software, 17 Whitehouse Drive, Kingstone, near Hereford
Minatron Computing, 34 Pinewood Close, Westbury-on-Trym, Bristol
Mind Games, Liberty House, 222 Regent Street, London W1
Mirrorsoft, PO Box 50, Bromley, Kent BR2 9TT
Monitor Software, Suite 11, 526-8 Watford Way, London NW7
Monolith, Lector Court, 151 Farringdon Road, London EC1
Mosaic, 187 Upper Street, London N1 1RQ
MW Gamesworld, 12 Lawnswood Avenue, Chasetown, Walsall WS7
Myrmidon Software, PO Box 2, Tadworth, Surrey, KT20 7LU
Naigram Software, c/o Soho Synth House, 18A Soho Square, London
Nectarine, 837 Yeovil Road, Slough SL1 4JH
New Generation Software, FREEPOST, Bath BA2 4TD
Newsoft, 12 White Broom Road, Hemel Hempstead, Hertfordshire
Oasis Software, 12 Walliscote Road, Weston-Super-Mare, Avon
Ocean Software, 6 Central Street, Manchester M2 5NS
OCP, 77a Packhorse Road, Gerrards Cross, Buckinghamshire SL9 8PQ
Odin Software, The Podium, Steers House, Canning Place, Liverpool
Orpheus Ltd, Unit 1, Church Farm, Hatley St George, Near Sandy, Bedfordshire SG19 3HP
Orwin Software, 26 Brownlow Road, Willesden, London NW10 9QL
Palace Software, The Scala, 2nd Floor, 275 Pentonville Road, London
Partyline Ltd, 216-218 Homesdale Road, Bromley, Kent BR1 2QZ
PD Visual Marketing, Thanet House, Craven Road, London W2
Penguin, 536 King's Road, London SW10
Phipps Associates, 172 Kingston Road, Ewell, Surrey
Phoenix Publishing, 14 Vernon Road, Bushey, Hertfordshire WD2 2JL
Picturesque, 6 Corkscrew Hill, West Wickham, Kent BR4 9BB
Pitch Associates, 39 Rockleigh Avenue, Leigh-on-Sea, Essex
Pocket Money Software, Central Solutions Ltd, 500 Chesham House, 150 Regent Street, London W1R 5FA
Pooter Games, 24 Parsloes Avenue, Dagenham RM9 5NX
Poppysoft, The Close, Common Road, Headley, Newbury, Berkshire
Positive Image Software, 129 Dumbarton Road, Glasgow
Print 'n' Plotter Products, 19 Borough High Street, London SE1 9SE
Protek Computing, 1a Young Square, Brucefield Ind Park, Livingston, West Lothian
Psion, 2 Huntsworth Mews, Gloucester Place, London NW1
PSS, 452 Stoney Stanton Road, Coventry CV6 JDG
Pulsonic, Warwick Distribution Ltd, 3 Standard Road, Park Royal, London NW10 6EX
Q-Soft, PO Box 90, Barnet, Hertfordshire EN5 5RN
Quest International Computer Systems, Gillingham House, 38-44 Gillingham Street, London SW1
Quicksilva, Liberty House, 222 Regent Street, London W1
Radar Games, 53 Flavel Street, Woodsetton, Dudley DY1 4NU
RAM Writer, 3 Vumba House, 2 Cedar Gardens, Sutton, Surrey
Ramtop Services, 5 Rue D'Artois, 75008, Paris, France
Realtime Software, Prospect House, 32 Sovereign Street, Leeds LS1
Red Shift, 12c Manor Road, Stoke Newington, London N16 5SA
Richardson Institute for Conflict and Peace Research, Dept of Politics, University of Lancaster LA1 4YF
Romantic Robot, 77 Dyne Road, London NW6 7DS
Rose Software, 148 Widney Lane, Solihull, West Midlands
Runesoft, Charnwood House, Crossgate Drive, Nottingham NG2 TLW
Sentient Software, Branch House, 18 Branch Road, Armley, Leeds
Scisoft, 5 Minister Gardens, Newthorpe, Eastwood, Nottingham NE16
SCR Adventures, 190 Shelbourne Road, Tottenham, London
SD Microsystems, PO Box 24, Hitchin, Hertfordshire SG4 0AE
Selec Software, 37 Councillor Lane, Cheadle, Cheshire
Serim Software, Freepost, Dept SU7, PO Box 163, Slough, Berkshire
Shadowsoft, 70 Gooseacre, Cheddington, Bedfordshire
Shards, Suite G, Roycraft House, 15 Linton Road, Barking, Essex
Shepherd Software, Elm House, 23-25 Elmshott Lane, Chippenham, Slough, Berkshire
Silversoft, London House, 271/273 King Street, London W6 9LZ
Sinclair Research, 25 Willis Road, Cambridge CB1 2AQ
666, PO Box 190, Maidenhead, SL6 1YX
Slogger Software, 215 Beacon Road, Chatham, Kent
Softschool, 471 Hornsey Road, London N19 3QL
Soft Tech, 31 Lampits, Hoddesdon, Hertfordshire
Softek International Ltd, 12/13 Henrietta Street, London WC2E 8LH
Softel, 5 Durward Drive, Glenrothes, Fife KY6 2LB
Softly Softly, 36 Broadlands Road, Bromley, Kent
Software Cottage, 19 Westfield Drive, Loughborough, Leicestershire
Software Farm, 3rd Floor, 16 Charlotte Street, London W1
Software Projects, Bear Brand Complex, Allerton Road, Woolton, Liverpool, Merseyside L25 7SE
Spartan CC, 29 Feltham Avenue, East Moseley, Surrey KT8 9BJ
Spectadraw, 1 Cowleaze, Chinnor, Oxfordshire OX9 4TD
Spectrasoft, Capital House, Market Place, London W3 6AL
Spoof Software, 58 Railway Road, Urmston, Manchester M31 1XT
St Bride's, Burtonport, County Donegal, Ireland
Star Dreams, 17 Barn Close, Seaford, East Sussex, BN25 3EN
Startersoft, 32 Parkfields, Chippenham, Wiltshire
Statesoft, 29 Burrowfield, Welwyn Garden City, Hertfordshire
Stell Software, 36 Limefield Avenue, Whalley, Lancashire BB6 9RJ
Sterling Software, Garfield House, 86/88 Edgeware Road, London, W2
Stratagem Cybernetics, 286 Corbin Place, 2E, Brooklyn, New York 11235
Sulis Software, 4 Church Street, Abbey Green, Bath BA1 1FP
Sunshine Books, 12/13 Newport Street, London WC2
Sussex Publication, Townsend Poulshot, Devizes, Wiltshire SN10 1SD
System 3, South Bank House, Black Prince Road, London SE11
Talent Computer Systems Curran Building, 101 St James Road, Glasgow G4 0NS
Taskset, 13 High Street, Bridlington, Yorkshire YO16 4PR
Tasman Software, 17 Hartley Crescent, Leeds LS6 2LL
Temptation Software, 27 Cinque Ports Street, Rye, East Sussex
Terminal Software, Derby House, Derby Street, Bury BL9 0NW
Texgate, 14 Brook Lane, Corfe Mullen, Wimbourne, Dorset
The Edge, 31 Maiden Lane, Covent Garden, London, WC2E 8LH
Think Tank, 35 Wellington Road, Wimbledon Park, London SW19
Thor Computer Software, Erskine Industrial Estate, Liverpool L6 1AP
Timedata, 16 Hemmells High Road, Laindon, Basildon, Essex SS15
Total Computability, 45 Ewart Street, Brighton BN2 2UP
Transform, 41 Keats House, Porchester Mead, Beckenham, Kent
Tutorial Software, 'Vilands', Glasllwch Lane, Newport, Gwent NP1
Ultimate Play the Game, The Green, Ashby de la Zouch, Leicestershire
Unicorn Micro Systems, 312 Charminster Road, Bournemouth BH8
University Software, PO Box 383, London N6 5UP
US Gold, Unit 10, The Parkway Industrial Centre, Heneage Street, Birmingham B7 4LY
Vega Space Systems, 28 Watford Road, St Albans AL1 2AJ
Virgin Games, 2-4 Vernon Yard, London W11
V0^2, 9-10A The Bridge, Walsall, West Midlands
Vortex software, Vortex House, 24 Kansas Avenue, off South Langworthy Road, Salford, M5 2GL
Westway, 24 Preston Road, Lytham, Lancashire FY8 5AA
Widget Software, 48 Durham Road, London N2 9DT
Winters, 24 Swannington Close, Cantley, Doncaster, South Yorkshire
Woosoft, 5 Andrews Close, Robertsbridge, Sussex TN32 5PB
Workforce, 140 Wilsden Avenue, Luton, Bedfordshire
Wyvern Software, 2 Princes Building, George Street, Bath BA1 2ED

ZXWORD SOLUTION

Across

5. Spec
7. Local Area
9. Errata
10. Wait time
15. Feedback
16. Cycles
17. Ampere
18. Tuning in
21. Continue
23. Lap-top
24. Core Plane
25. Norm

Down

1. Alter
2. Score
3. Data statement
4. Network
5. Slot
6. Cone
8. Silicon Valley
11. Germs
12. Adder
13. Icons
14. Media
18. Telecom
19. Atlas
20. Upper
21. Cyan
22. Term

EACH GAME has been awarded a star rating, the basis of which is value for money. Programming, graphics, speed, presentation and addictive qualities are taken into account.

Guide to ratings:
★★★★★24 carat. Buy it
★★★★Value for money
★★★Nothing special
★★Over-priced
★A rip-off

SPECTRUM 16K

Adventure

Planet of Death	Artic	3★

Arcade

Arcadia	Beau Jolly	3★
Arcadian	J K Greye	3★
Blind Alley	Sunshine	4★
Cosmic Guerilla	Crystal	4★
Crazy Cranes	Voyager	3★
Crevasse and Hotfoot	Microsphere	4★
Cyber Rats	Silversoft	4★
Death Chase	Micromega	3★
Earth Defence	Artic	3★
Escape	New Generation	4★
Fireflash	Abacus	3★
Fruit Machine	DK'tronics	3★
Galaxians	Artic	3★
Gnasher	Mastertronic	2★
Godzilla and Martians	Temptation	4★
Ground Attack	Silversoft	3★
Horace and the Spiders	Sinclair	4★
Horace Goes Skiing	Sinclair	3★
Hungry Horace	Sinclair	4★
Invasion Force	Artic	4★
Jet Pac	Ultimate	5★
Luna Crabs	Micromega	4★
Maze Chase	Hewson	4★
Meteor Storm	Quicksilva	4★
Meteoroids	DK'tronics	4★
Micro Mouse	Lothlorien	3★
Mined Out	Quicksilva	4★
Mr Wong's Loopy Laundry	Artic	3★
Muncher	Silversoft	3★
Orbiter	Silversoft	4★
Pengy	Micromania	2★
Planetoids	Sinclair	3★
Proteus	Abacus	3★
Rider	Virgin	3★
Road Toad	DK'tronics	4★
Sentinel	Abacus	4★
Sir Lancelot	Melbourne House	4★
Space Intruders	Quicksilva	4★
Space Raiders	Sinclair	3★
Spec. Scramble	Work Force	4★
Spectipede	Mastertronic	3★
Spectral Invaders	Bug-Byte	4★
Spectral Panic	Hewson	3★
Strike Four	Spectresoft	2★
Tank Battle	dk'tronics	4★
Train Game	Microsphere	5★
Winged Warlord	CDS	3★
Yomp	Virgin	4★

Business

Finance Manager	OCP	5★
Survey II	Lobos	3★
Vu-Calc	Sinclair	4★
Vu-File	Sinclair	4★

Education

Chess Tutor	Artic	4★
Estimator Racer	Psion	4★

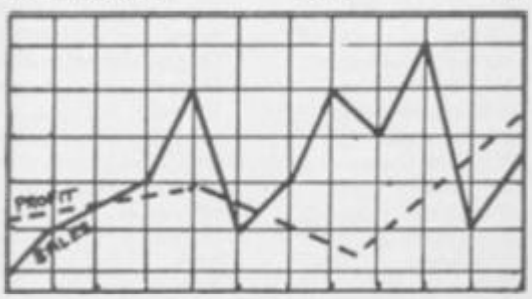

Firework Music	Soft Cottage	4★
Integration	University	4★
Money	Poppy	4★
Number Painter	Psion	4★
Regression	University	4★

Language

Beta Basic	Betasoft	5★

Practical

Countries of the World	Hewson	4★
Cycle Planner	Medidata	2★
Map of the UK	Kuma	4★

Puzzle

Flippit	Sinclair	4★
Hanoi King	Contrast	4★
Lojix	Virgin	2★
Nowotnik Puzzle	Phipps	4★

Simulation

Air Traffic Controller	Hewson	3★
Airliner	Protek	3★
Golf	Virgin	4★
NightFlite	Hewson	3★
Print Shop	CCS	4★
Pro-Golf	Hornby	4★

Strategy

Dallas	CCS	3★
Dictator	DK'tronics	4★
Heathrow	Hewson	4★

Traditional

Bridge Tutor	CP Software	4★
Bridgemaster	Serin	5★
Las Vegas	Temptation	3★
Pool	Bug-Byte	4★
Reversi	Sinclair	4★

Utility

Auto Sonics	Buttercraft	3★
Basic Utilities	Jaysoft	3★
Dietron	Custom	3★
Disassembler	DK'tronics	4★
Editor/Assembler	Picturesque	4★
Extended Basic	CP Software	4★
FP Compiler	Softek	5★
Friendly Face	Monitor	4★
Letterfont	Allanson	4★
Machine Code Test Tool	OCP	4★
Master Toolkit	OCP	4★
MCoder	PSS	4★
Print Utilities	Sinclair	4★
Slow Loader	ELR	5★
Sound FX	DK'tronics	3★
Spec. Editor/ Assembler	Picturesque	4★
Spec. Monitor	Picturesque	4★
Spectrum Super Toolkit	Nectarine	4★
Supercode	CP	4★
Trace	Texgate	4★
TT-S	Timedata	4★

SPECTRUM 48K

Adventure

Abyss	CCS	3★
Adventure 1	Abersoft	3★
Alchemist	Beau Jolly	4★
Amulet	Sentient Software	2★
Ancient Quests	Mirrorsoft	4★
Ashkeron	Mirrorsoft	3★
Assignment East Berlin	Sterling Software	2★
Atlas Assignment	Virgin	4★
Black Crystal	Mastervision	4★
Black Planet	Phipps	4★
Bored of the Rings	Silversoft	5★
Caesar's Travels	Mirrorsoft	2★
Castle Blackstar	CDS	4★
Classic Adventure	Melbourne House	4★
Colditz	Phipps	4★
Colossal Caves	CP Software	4★
Confidential	Radar Games	4★
Crystal Frog	Sentient Software	3★
Crystal Quest	Pocket Money	5★
Curse of the Seven Faces	Imperial Software	3★
D. Mouse in Black Forest	Creative Sparks	4★
Dead at the Controls	Artic	2★
Demon Lord	MCE	3★
Detective	Arcade	4★
Diamond Quest	CCS	2★
Diamond Trail	Gilsoft	4★
Doomdark's Revenge	Beyond	5★
Dun Darach	Gargoyle	5★
Dungeon Master	Crystal Comp.	4★
Dungeons of Doom	Temptation	2★
El Dorado	Atlantis	4★
Emerald Isle	Level Nine	4★
Erik the Viking	Level Nine	4★
Espionage	Modular Resources	2★
Espionage Island	Artic	3★
Eureka	Domark	3★
Everest Ascent	Shepherd	3★
Eye of Bain	Artic	4★
Fantasia Diamond	Hewson	4★
The Final Mission	Incentive	4★
Flight from the Dark	Hutchinson	4★
The Fourth Protocol	Century/Hutchinson	5★
Frankie goes to Hollywood	Ocean	5★
Frog Face	Positive Image	4★
Ghoulies	IMS Software	4★
Golden Apple	Artic	4★
Gremlins	Adventure Int	3★
The Great Space Race	Legend	2★
Halls of Things	Crystal Comp.	5★
Hampstead	Melbourne House	5★
The Helm	Firebird	4★
Here comes the sun	Alligata	4★
Heroes of Karn	Interceptor	3★
Hobbit	Melbourne House	5★
Ice Station Zero	8th Day	3★
Inca Curse	Artic	3★
Inferno	Shepherd	4★
Invincible Island	Shepherd	4★
Island	Crystal	2★
Jericho Road	Shards	4★
The Jewel of Power	Slogger Software	4★
Jewels of Babylon	Interceptor	2★
Jungle Adventure	CCS	2★
Kentilla	Micromega	3★
Key of Hope	Games Workshop	4★
King Arthur's Quest	Hill MacGibbon	2★
Knight's Quest	Phipps	3★
Leopard Lord	Add-on	2★
London Adventure	Fridaysoft	5★
Lords of Midnight	Beyond	5★
Lords of Time	Level Nine	4★
Mad Martha	Mikro-Gen	4★
Madcap Manor	Gilsoft	5★
Malice in Wonderland	Sentient Software	3★
The Magic Sword	Database Pubs	3★
Mountains of Ket	Incentive	4★
Morden's Quest	Melbourne House	5★
Murder at Manor	Gemtime	4★
Odyssey of Hope	Martech	3★
Operation Nightingale	Softly Softly	3★
Oracle's Cave	Doric	4★
Orc Slayer	Gamma Software	3★
Paradox	Runesoft	1★
Patch, The	Gilsoft	5★
Pay Off, The	Bignose	2★
Perseus and Andromeda	Channel 8	4★
Phineas Frogg	Mirrorsoft	4★
Pimania	Automata	4★
The Prince	CCS	4★
The Prisoner	Spoof Software	3★
Project X	Compass Software	4★
Quest	Hewson	4★
Quetzalcoatl	Virgin	4★
The Rats	Hodder/Stoughton	5★
Red Moon	Level 9	5★
Return of the Joystick	Delta 4	3★
Return to Eden	Level Nine	4★
Robin of Sherwood	Adventure Int	5★
Runestone	Games Workshop	4★
Runes of Zendos	Dorcas Software	3★
The Sandman Cometh	Star Dreams	4★
Satan's Pendulum	Minatron	4★
Scoop	Sentient Software	3★
The Secrets of St Bride's	St Bride's	5★
Se-Kaa of Assiah	Mastervision	2★
Sherlock	Melbourne House	5★
Ship of Doom	Artic	4★
Snowball	Level 9	5★
Sorderon's Shadow	Beyond	5★
Spoof	Runesoft	4★
Subsunk	Firebird	4★
Superspy	Shepherd	3★

continued on page 146

continued from page 145

System 15000	Craig Comm.	5★
The Talisman	Games Workshop	4★
Temple of Vran	Incentive	4★
Terrormolinos	Melbourne House	5★
Timesearch	Millenium	3★
Tinderbox	Gremlin Graphics	1★
Tir Na Nog	Gargoyle	5★
Titanic	R&R	3★
Tower of Despair	Games Workshop	3★
Transylvanian Tower	Shepherd	3★
Twin Kingdom Valley	Bug-Byte	4★
Underworld	Orpheus	3★
Urban Upstart	Shepherd	4★
Valhalla	Legend	5★
Vampire Village	Terminal	2★
Velnor's Lair	Quicksilva	4★
Volcanic Dungeon	Mastervision	3★
Warlord	Interceptor	3★
War of the Worlds	CRL	2★
Waydor	IMS Software	2★
Width of the World	Mosaic	2★
The Wild Bunch	Firebird	2★

Arcade

Abu Simbel Profanation	Gremlin Graphics	4★
Action Biker	Mastertronic	1★
A Day in the Life	Micromega	4★
A View to a Kill	Domark	4★
Ad Astra	Gargoyle Games	4★
Adven. of a St Bernard	Mastertronic	4★
Airwolf	Elite	2★
Alcatraz Harry	Mastertronic	2★
Alien 8	Ultimate	5★
Android Two	Vortex	5★
Ant Attack	Quicksilva	5★
Arabian Nights	Interceptor	4★
Archon	Ariolasoft	2★
Arena 3000	Microdeal	3★
Armageddon	Silversoft	2★
Astro-Clone	Hewson	5★
Astronut	Software Projects	4★
Atic Atac	Ultimate	5★
Automania	Micro-Gen	3★
Avalon	Hewson	5★
Base Invaders	Work Force	3★
Battle Zone	Quicksilva	3★
Bazam	Alan Firminger	3★
Beach Head	US Gold	4★
Bear Bovver	Artic	4★
Birds and Bees	Bug-Byte	4★
Black Hawk	Creative Sparks	4★
Blade Alley	PSS	3★
Blue Max	US Gold	3★
Blue Thunder	Foundry Systems	3★
BMX Trials	Lainlan Software	2★
Booty	Firebird	4★
Boulder Dash	Front Runner	3★
Bounty Bob Strikes Back	US Gold	3★
Brian Bloodaxe	The Edge	4★
Brian Jack's Challenge	Martech	2★
Bristles	Statesoft	3★
Bruce Lee	US Gold	4★
Buck Rogers	US Gold	2★
Bugaboo	Quicksilva	4★
Buzz Off	Electric	3★
Caesar the Cat	Mirrorsoft	4★
Carnival	Eclipse	3★
Carpet Capers	Terminal	3★
Cauldron	Palace	5★
Cavelon	Ocean	4★
Centipoid Plus 3	Orwin	3★
Chaos	Games Workshop	4★
Chequered Flag	Sinclair	5★
Chimera	Firebird	5★
Chinese Juggler	Ocean	3★
Chocolate Factory	Hill MacGibbon	3★
Chuckie Egg	A & F	5★
Chuckie Egg II	A & F	3★
Chuckman	CCI/Add-on	4★
Close-In	Pulsonic	2★
Codename Mat	Micromega	5★
Codename MAT II	Domark	3★
Confuzion	Incentive	4★
Corridors of Genon	New Generation	5★
The Covenant	PSS	2★
Crusoe	Automata	3★
Cyclone	Vortex	4★
Cylu	Firebird	4★
Daley's Decathlon	Ocean	5★
Daley's Super-Test	Ocean	4★
Dangermouse in D. Trouble	Creative Sparks	4★
Death Chess 5000	Artic	4★
Death Star Interceptor	System 3	1★
Defusion	Incentive	3★
Defusion/Worms	K-Tel	2★
Demon Chase	Mansfield	2★
Deus Ex Machina	Automata	5★
Devil Rides In	Mastertronic	4★
Dimension Destructors	Artic	4★
Dodge City	Phoenix	4★
Don't Buy This	Firebird	2★
Dr Franky and the Monster	Virgin	3★
Dragonfire	Cheetahsoft	3★
Dragontorc	Hewson	4★
Driller Tanks	Sinclair	2★
Drive In	Fantasy	2★
Dynamite Dan	Mirrorsoft	5★
Energy 30,000	Elm	2★
Eric and the Floaters	Sinclair	3★
Everyone's a Wally	Mikro-Gen	4★
Exodus	Firebird	2★
Falcon Patrol II	Virgin	3★
Falklands Crisis	Lainlan Software	2★
Fantastic Voyage	Quicksilva	4★
Fighting Warrior	Melbourne House	4★
Frankenstein 2000	Icon	2★
Frank N Stein	PSS	4★
Fred	Quicksilva	3★
Froot Loop	NTD Software	3★
Galaxy Attack	Sunshine	2★
Ghostbusters	Activision	4★
Ghost Rider	Positive Image	2★
Giant's Revenge	Thor	2★
Gift from the Gods	Ocean	3★
Gilligan's Gold	Ocean	3★
Glass	Quicksilva	4★
Glug Glug	CRL	3★
Go To Hell	666	3★
The Guardian	PSS	3★
Havoc	Dynavision	1★
Harry Goes Home	Pulsonic	3★
Helichopper	Firebird	2★
Hellfire	Melbourne House	4★
Herbert's Dummy Run	Mikro-Gen	4★
Hickstead	CCS	2★
High Noon	Work Force	5★
Highway Encounter	Vortex	5★
Hunchback	Ocean	4★
Hunchback II	Ocean	3★
Hypersports	Imagine	4★
Icicle Works	Statesoft	2★
Invasion Body Snatch.	Crystal	5★
Jack and the Beanstalk	Thor	3★
Jasper	Micromega	3★
Jet Set Willy	Software Projects	5★
Jet Set Willy II	Software Projects	3★
Jump Challenge	Martech	3★
Killer Knight	Phipps	3★
Knight Lore	Ultimate	5★
Knockout	Alligata	2★
Kokotoni Wilf	Elite	3★
Komplex	Legend	2★
Krakatoa	Abbex	4★
Kung-Fu	Bug-Byte	3★
Laser Zone	Quicksilva	4★
Laserwarp	Mikro-Gen	3★
Lazy Jones	Terminal Software	2★
Les Flics	PSS	3★
Locomotion	Mastertronic	4★
Lode Runner	Software Projects	3★
Loony Zoo	Phipps	3★
Lunar Jetman	Ultimate	5★
Macadam Bumper	PSS	4★
Magic Roundabout	CRL	2★
Manic Miner	Bug-Byte	5★
Matrix	Salamander	4★
Maziacs	DK'tronics	4★
Maze Craze	Partyline	4★
Metabolis	Gremlin Graphics	4★
Metagalactic Llamas	Salamander	4★
Mighty Magus	Quicksilva	2★
Minder	DK'tronics	4★
Mission Impossible	Silversoft	3★
Mission Omega	Pulsonic	2★
Monkey Biznes	Artic	4★
Moon Cresta	Incentive	3★
Moons of Tantalus	Cornhill	3★
Monty is Innocent	Gremlin Graphics	4★
Monty on the Run	Gremlin Graphics	4★
Mr Wimpey	Ocean	4★
Mummy Mummy	Lothlorien	3★
Munnery's Mergatroids	Abacus	3★
Mutant Monty	Artic	4★
New Cylon Attack	A&F	3★
Nicotine Nightmare	Atlantis	2★
Night Gunner	Digital Integration	3★
Nightshade	Ultimate	5★
Nodes of Yesod	Odin	4★
Nonterraqueous	Mastertronics	3★
1994	Visions	2★
911TS	Elite	1★
Olympimania	Automata	3★
On the Run	Design Design	3★
Orion	Software Projects	3★
Paws	Artic	4★
Pedro	Beau Jolly	4★
Penetrator	Melbourne House	5★
Pi-Balled	Automata	4★
Pi-Eyed	Automata	3★
Pitfall II	Activision	3★
Popeye	DK Tronics	4★
Potty Pigeon	Gremlin Graphics	3★
Potty Professor	Software Farm	4★
Psi-Spy	Postern	3★
Pssst	Ultimate	4★
Psytron	Beyond	5★
Pyjamarama	Mikro-Gen	4★
Pyramid	Fantasy	4★
Quackshot	Creative Sparks	3★
Rapscallion	Bug-Byte	3★
Reactor	Gemini	4★
Revenge of the K. Tomatoes	Visions	3★
Rider	Virgin	3★
River Rescue	Creative Sparks	2★
Robot Riot	Silversoft	3★
Rocco	Gremlin	3★
Rockford's Riots	Monolith	3★
Rocky Horror Show	CRL	3★
Roland's Rat Race	Ocean	4★
Rommels Revenge	Crystal	5★
Rupert & Toymaker's Party	Quicksilva	4★
Sabre Wulf	Ultimate	5★
Saimazoom	Silversoft	3★
Shadowfire	Beyond	5★
Shadowfire Tuner	Beyond	4★
Skooldaze	Microsphere	5★
Scuba Dive	Durrell	5★
Select 1	Computer Records	4★
Skull	Games Machine	3★
Sky Ranger	Microsphere	2★
Snapple Hopper	Macmillan	3★
The Snowman	Quicksilva	4★
Software Star	Addictive Games	2★
Sorcery	Virgin	4★
Space Station Zebra	Beyond	3★
Spectron	Virgin	3★
Spellbound	Beyond	4★
Splat	Incentive	4★
Sports Hero	Melbourne House	3★
Spy Hunter	US Gold	4★
Spy vs Spy	Beyond	5★
St Crippens	Creative Sparks	3★
Stagecoach	Creative Sparks	4★
Starbike	The Edge	3★
Starion	Melbourne House	4★
Starquake	Bubble Bus	5★
Stop the Express	Sinclair	4★
Strangeloop	Virgin	5★
Submarine Strike	Pulsonic	3★
Super Pipeline II	Taskset	3★
Tachyon Command	Century Software	1★
Talos	Silversoft	4★
Tank Trax	Mastertronic	2★
Tapper	US Gold	5★
Technician Ted	Hewson	4★
10 Pack Volume Two	Automata	4★
Terrahawks	CRL	3★
That's the Spirit	The Edge	4★
Therbo	Arcade Software	2★
3D Bat Attack	Cheetahsoft	3★
3D Lunattack	Hewson	3★
3D Seiddab Attack	Hewson	3★
3D Starstrike	Realtime software	4★
3D Tank Duel	Real Time	3★
3D Tunnel	New Generation	5★
Tiler Tim	Microwish	3★
Time Gate	Quicksilva	4★
Timebomb	CDS	4★
Tobor	Add-on	4★

Tornado Low Level	Vortex	5★
Toy Bizarre	Activision	3★
Trashman	New Generation	5★
Travel with Trashman	New Generation	4★
Traxx	Quicksilva	4★
Tribble Trubble	Software Projects	4★
Trom	DK'tronics	2★
Turtle Timewarp	Softstone	2★
Tutankhamun	Micromania	4★
Two-Gun Turtle	Lothlorien	4★
Valley of the Dead	Central Solutions	2★
Underwurlde	Ultimate	5★
Way of the Exploding Fist	Melbourne House	5★
Wheelie	Microsphere	4★
Witch's Cauldron	Mikro-Gen	4★
Wizard's Lair	Bubble Bus	4★
Wizard's Warriors	Mastertronik	2★
World Series Baseball	Imagine	3★
Worm Attack	Pulsonic	1★
Worse Things Happen at Sea	Silversoft	4★
Wrath of Magra	Mastervision	4★
Wriggler	Romantic Robot	4★
Xadom	Quicksilva	2★
Xavior	PSS Software	3★
Zenji	Activision	4★
Zig-Zag	DK'tronics	4★
Zombie Zombie	Quicksilva	4★

Business

Address Manager	OCP	4★
Banker	Andic Software	3★
Bank Account System	K Gouldstone	4★
Bizzicom	Merlin	1★
Cash Controller	Shepherd	4★
Classic Bookkeeping	Manx Tapes	3★
Collector's Pack	Sinclair	4★
Database	Microl	4★
Decision Maker	Collins	3★
Electric Office	Fisher Software	2★
Entrepreneur	Collins Soft	3★
Heathplanner	Heath Computing	4★
Histograph	Transform	3★
Home Budget	Kuma Computers	3★
Investment, Insurance, Information	Inform	3★
Invoicing/Accounting	Transform	4★
Keyfile	Keysoft	4★
Letta-Head	Bradway Software	3★
Lifeline	William Stuart	2★
Masterfile	Campbell	5★
Micropen	Contrast	3★
Mini Office	Database Pubs	4★
Money Manager	Creative Sparks	3★
Multi-File	ISP	3★
Omnicalc	Microsphere	5★
Personal Banking System	Hilton	4★
Personal Financ.		
Plumbers' Price	J Redman	3★
Profile 2	McGraw-Hill	3★
Projector 1	McGraw-Hill	4★
Sales Ledger	Hestacrest	4★
Spectext	McGraw Hill	4★
Spreadsheet	Microl	4★
Stock Manager	OCP	4★
Superfile	Transform Ltd	3★
Tasprint	Tasman Software	4★
Tasword	Tasman	4★
Tasword II	Tasman	5★
The Unitrust Program	Michael Slatford	3★
UNISTAT	University Software	3★
VatTrack	Morley Davies	4★
Word Manager	OCP	5★
Word Processor	Quicksilva	1★

Education

Angle	Chalksoft	3★
Angle Turner	Arnold Wheaton	4★
Antony and Cleopatra	Akadamias	4★
Astro Maths	Scisoft	3★
Biology	Longman	4★
Blockbuster	Compusound	4★
Bodyworks	Genesis	2★
Castle	L'Ensouleiado	4★
Castle of Dreams	Widgit	4★
Castle Spellerous	Sinclair	4★
Chess Tutor 1	Sinclair	4★
Clown	Englefield Software	2★
Cortes	L'Ensouleiado	3★
Dinosaurs	Piper	3★
Disease Dodgers	Sinclair Research	5★
Dyslexia Beater	Dunitz	4★
Eiffel Tower	Chalksoft	3★
Electronic Learner's Guide	ETST	3★
French	Longman	4★
French is Fun	CDS	3★
Friend or Foe	Longman	3★
Viking Raiders	Firebird	3★
German is Fun	CDS	4★
Highway Code	Learning Systems	3★
Highwire	Englefield Software	2★
Hotline	Chalksoft	3★
Humpty Dumpty	Widget	4★
Inkosi	Chalksoft	3★
Learn to Read 1-5	Sinclair	4★
Light and Heat	Rose Software	4★
Linkword	Silversoft	3★
Look Sharp	Mirrorsoft	4★
Macman in the T. Caves	Sinclair Research	3★
Macman's Magic Mirror	Sinclair Research	4★
Mansfield Park	Sussex	4★
Maths	GCE Tutoring	3★
Mathskills II	Griffin	4★
MDA-PCSS	MDA Assoc.	4★
Merchant of Venice	Penguin Study	4★
Mr T's Measuring Games	Ebury	4★
Mr T Meets His Match	Ebury Software	3★
Musicmaster	Sinclair	3★
Nineteenth C. England	Sussex	4★
Oil Strike	Sinclair Research	4★
Paddington's Garden Game	Collins	4★
Pathfinder	Widget	4★
Physics	Longman	4★
Physics	Scisoft	4★
Pirate	Chalksoft	4★
Postman Pat's Trail Game	Longman	4★
Riddle of the Sphinx	Longman	3★
Run, Rabbit, Run	Longman	4★
Sequences	Chalksoft	3★
Snaffle	Longman	4★
Speech Marks	Sinclair	4★
Spelling Bee	Image Systems	3★
Startrucker	Widget	4★
Stuart Period	Akadamias	4★
SuperTed	Longman	3★
Teacher Data	B Farris	4★
Tense French	Sullis	4★
Weathermaster	Sinclair/Macmillan	4★
Weather Station	Arnold Wheaton	4★
Words and Pictures	Chalksoft	3★
Wordsetter	Sinclair/Macmillan	4★
Word Wizard	Longman	3★
Worldwise	Conflict & Peace	5★
Zoo	L'Ensouleiado	3★

Language

Beta Basic	Betasoft	5★
Forth	Melbourne House	5★
Forth	Sinclair	4★
48/80 Forth	ELR	4★
Hisoft C	Hisoft	5★
Logo	Sinclair	5★
Micro Prolog	Sinclair	4★
Snail Logo	CP	4★
Spec. Forth	Abersoft	5★
Spec. Forth	CP	4★
ZX Forth	Artic	4★

Practical

Astrocalc	Astrocalc	3★
Astronomer	CP Software	4★
Beamscan	Beamscan	5★
Car Cure	Simtron	1★
Computer Cookbook	Bug Byte	3★
Cricket Averages	Spartan CC	4★
Design your Garden	Blandford Press	1★
Diet Master	Diet Master	3★
Dietician	Keysoft	2★
First Aid	Eastmead	2★
How Long have you got?	Eastmead	3★
I Ching	Salamander	4★
Know Your Personality	Mirrorsoft	3★
Love Oracle	Solar Publishing	3★
Magic	Macmillan	4★
Microfitness	$V0^2$	4★
Psychedelia	Llamasoft	2★
Spacescan	Macmillan	2★
Star Gazer	CRL	4★
Statistics II	Bridge	1★
The Guide to Medicine	Eastmead	2★
Vega-Table	Vega	4★

Puzzle

Arcturus	Visions	3★
Computaword	Work Force	1★
Flix	Softricks	4★
Hareraiser	Haresoft	2★
Mazecube	PAL	3★
Stuart Henry's Pop Quiz	Bellflower	4★
3D Strategy	Quicksilva	4★

Simulation/Strategy

Airline	CCS	4★
Alien	Mind Games	4★
American Football	Mind Games	4★
Angler	Virgin	3★
Arnhem	CCS	5★
Ashes	Pulsonic	4★
Atram	PD Visual Marketing	3★
Barrington's Squash	New Generation	3★
Battle for Midway	PSS	3★
Battle 1917	CCS	4★
The Biz	Virgin	4★
Bryan Robson's S League	Paul Lamond	2★
Brewery	CCS	4★
The Bulge	Lothlorien	4★
Caribbean Trader	East Midland	4★
Combat Lynx	Durrell	4★
Confrontation	Lothlorien	4★
Confrontation Scenarios	Lothlorien	4★
Conquest	Cheetasoft	3★
Cricket Captain	Allanson	3★
Dam Busters	US Gold	5★
Dix Mille	CCS	3★
Elite	Firebird	5★
Evil Crown	Argus/Mind Games	1★
Fall of Rome	ASP	3★
Fighter Pilot	Digital Integration	5★
Flight Simulation	Sinclair	4★
Football Manager	Addictive Games	4★
The Forest	Phipps	4★
Formula One	CRL	5★
Full Throttle	Micromega	4★
Frank Bruno's Boxing	Elite	4★
Galaxy Conflict	Martech	4★
Gangsters	CCS	4★
Gatecrasher	Quicksilva	4★
Golf	Virgin	4★
Grand National	Elite	4★
Grand Prix Manager	Silicon Joy	1★
Great Britain Ltd	Hessel	4★
Gyron	Firebird	5★
Heathrow Int ATC	Hewson	4★
Howzat	Wyvern	4★
Hunter Killer	Protek	5★
It's Only Rock 'n' Roll	K-Tel	3★
Jack Charlton's Match Fishing	Alligata	3★
Juggernaut	CRL	3★
Match Day	Ocean	3★
Match Point	Sinclair	5★
Millionaire	Incentive	4★
Mugsy	Melbourne House	4★
New Birkdale	Hornby	4★
New Venture	Falcon	2★
Nick Faldo's Open	Argus	3★
1984	Incentive	4★
Oligopoly	CCS	4★
Olympics	CRL	3★
Overlords	Lothlorien	5★
Pole Position	Datasoft	3★
Plunder	CCS	4★
Red Arrows	Database	4★
Red Weed	Lothlorien	4★
Regards to Broadway	Argus	3★
Reichswald	MW Gamesworld	2★
Royal Birkdale	Ocean	4★
Run for Gold	Five Ways Software	3★
Scatterbrain	Manor	2★

continued on page 148

Software Directory

continued from page 147

747 Flight Simulator	DACC	2★
Ski Star 2000	Richard Shepherd	2★
Southern Belle	Hewson	4★
Special Operations	Lothlorien	2★
Spectrealm	Runesoft	3★
Star Trader	Bug Byte	3★
Steve Davis Snooker	CDS	4★
Stonkers	Beau Jolly	5★
Strike Attack	Micromart	2★
Super Brat	Atlantis	2★
Super-League	Cross	3★
Super Soccer	Winters	2★
Test Match	Comp. Rentals	3★
Their Finest Hour	Century Comm.	5★
Troon	Hornby	4★
United	CCS	2★
Video Pool	OCP	3★
Viking Raiders	Firebird	3★
War 70	CCS	4★
Whodunnit	CCS	4★
Wilfred the Hairy	Microbyte	1★
World Cup Football	Artic	4★
Yacht Race	Five Ways	5★

Traditional

Arcturus	Visions	4★
Backgammon	CP Software	4★
Brag	Turtle	4★
Bridge Master	Serin	4★
Bridge Player	CP Software	4★
Bullseye	Mastertronic	2★
Chinese Patience	Atlantis	4★
Cluedo	Leisure Genius	3★
Derby Day	CRL	3★
Do Not Pass Go	Work Force	3★
Double Dealer	MFM Software	3★
Draughts	CP Software	4★
Mind Games	Oasis	4★
Monopoly	Leisure Genius	2★
Pontoon	Contrast	2★
Scrabble	Sinclair	5★
Super Bridge	Buffer Micro	4★
Superchess II	CP Software	4★
Superchess III	CP Software	5★
The Turk	OCP	4★
Voice Chess	Artic	5★
Yatzee	CP Software	3★
ZX Draughts	CP Software	4★
ZX Reversi	CP Software	4★

Utility

Allsort S-1	A Firminger	4★
Artist, The	Softek	5★
Art Studio	OCP	5★
Assembler	Artic	3★
Assembler	Roybot	2★
Beyond Basic	Sinclair	3★
Blast	Oxford Systems Co	5★
Building Price	J Redman	3★
Compiler	Softek	3★
Complete M Code Tutor	New Generation	4★
Composer	Contrast	1★
FP Compiler	Softek	5★
Games Designer	Quicksilva	4★
HURG	Melbourne House	4★
Illustrator	Gilsoft	5★
Keyword Extension	Timedata	4★
Lightmagic	New Generation	4★
Information Handling	McGraw Hill	2★
Make Music	Buffer Micro	4★
Melbourne Draw	Melbourne House	4★
Monitor/Diss.	Sinclair	4★
Music Maker	Bellflower	2★
Operation Caretaker	Global	3★
Paintbox	Print & Plotter	4★
Print Utilities	Sinclair	4★
Quill	Gilsoft	5★
Screen Machine	ISP	4★
Softalk 1-2	CP Software	4★
Spec. Compiler	Softek	4★
Spectre Mac/Mon	Oasis	4★
Spectrosim	Shiva	2★
Spectrum Extended Basic	CP Software	4★
Spectrum Monitor	Picturesque	4★
Spectrum Sprites	ISP	4★
Spectrum Super Toolkit	Nectarine	4★
Supercode II	CP Software	4★
Varitalk	ITS Software	3★
Vu3D	Sinclair	4★
White Lightning	Oasis	5★
Zeus Assembler	Sinclair	5★

QL

Adder Assembler	Adder Publishing	4★
Area Radar Controller	Shadowsoft	1★
Assembler Dev. Package	Metacomco	5★
Blackjack	Quest	1★
Bridge Player	CP Software	4★
Cartridge Doctor	Talent	5★
EVA	Westway	2★
Expresso Coppee	Total computability	3★
GraphiQL	Talent	5★
GST Assembler	Sinclair Research	4★
Home Finance	Sinclair Research	5★
Hopper	Microdeal	1★
Hyperdrive	English Software	3★
Land of Havoc	Microdeal	3★
MicroAPL	MicroAPL	5★
MonQL	HiSoft	4★
Pascal	Computer One	4★
Pascal	Metacomco	5★
QL Agenda	Q-Soft	1★
QL Bank Accounts System	KJ Gouldstone	2★
QL Cash Trader	Sinclair	5★
QL Caverns	Sinclair	3★
QL Chess	Psion	5★
QL Compiler	GST	3★
QL Gardener	Sinclair	2★
QL Match Point	Psion	5★
QL Meteor Storm	Sinclair Research	1★
QL Monitor	Sinclair Research	4★
QL Reversi	Sinclair Research	2★
QL Reversi	Softschool	1★
QL Toolkit	Sinclair	5★
QSpell	Eidersoft	4★
Quilmerge	Pitch Associates	3★
Super Backgammon	Digital Precision	2★
SuperBasic Extensions	Hi Soft	4★
Super Sprite Generator	Digital Precision	3★
Touch 'n' Go	Sinclair Research	2★
Typing Tutor	Computer One	3★
Zkul	Talent	4★

GOOD BYTE

SPECTRUM

GAME	RRP	OUR PRICE
Dun Darach	£9.95	£7.50
Rocky Horror Show	£8.95	£6.70
Formula One	£8.95	£6.70
Confuzion	£6.95	£5.25
Moon Cresta	£6.95	£5.25
Mini-Office	£5.95	£4.75
Match Day	£7.95	£5.95
Softaid	£4.99	£4.99
Nick Faldo's Golf	£9.99	£7.50
Glass	£7.99	£5.99
Dambusters 'Coming Soon'	£9.95	£7.50
Metabolis	£6.99	£5.20
Red Moon	£6.95	£5.25
One on One	£8.95	£6.70
Flight Path 737	£6.99	£5.20
Highway Encounter	7.95	5.95
Nick Faldo	9.95	7.50
Talos	7.95	5.95
Frankie Goes To Hollywood	9.95	7.50
A View To A Kill	10.99	8.25
Spy Vs Spy	9.95	5.99
Everyone's A Wally	9.95	7.50
Starion	7.95	5.95
Hypersports	7.95	5.95
World Series Baseball	6.95	5.20
Battles For Midway	9.95	7.50
Deathstar Interceptor	7.95	4.99
Daley's Supertest	6.95	5.25
Cauldron	7.99	5.99
Shadowfire	9.95	7.00
Herberts Dummy Run	9.95	7.50
Twin Kingdom Valley	9.95	2.99
Gyron	9.95	7.50
Jet Set Willy II	6.95	5.20
Nodes of Yesod	9.95	7.50
Frank Bruno Boxing	6.95	5.20
Dynamite Dan	6.95	5.20
Lords Of Midnight	9.95	5.99
Doomdark's Revenge	9.95	5.99
Rocky (Rocco)	7.95	5.95
Ram Turbo Interface	22.95	19.00
Nightshad	9.95	7.50
Robin Of Sherwood	9.95	7.50
Profanation	7.95	5.95
Way of the Ex Fist	8.95	6.70
Rockford's Riot	9.95	7.45
Juggernaut	7.95	5.95
Fairlight	9.95	7.50
That's The Spirit	7.95	5.95
On the Run	7.95	5.95
Southern Belle	7.95	5.95
55 (Past Hits 5)	4.99	4.25
G Gooch Test Cricket	9.95	7.50
Code Name Mat II	8.95	6.75
Short Fuse	2.50	1.99
Int Karate	6.50	4.99
Mapadam Bumper	7.95	5.95
Marsport	9.95	7.45
Shadow of Unicorn	14.95	11.20
Starquake	7.95	5.95
Critical Mass	8.95	6.70
Elite	14.95	11.20
Impossible Mission	9.95	7.45
Gyro Scope	7.95	5.95
Wham Music Box	9.95	7.45
Lord of the Rings	15.95	11.95

ALL PRICES INCLUDE P&P — QUICKSHOT II ONLY £6.99

PLEASE NOTE IF YOUR ORDER EXCEEDS £50 YOU GET 10% FURTHER DISCOUNT

SEND CHEQUES/PO TO: GOODBYTE, UNIT 10-11, IMPERIAL STUDIOS, IMPERIAL ROAD, LONDON, SW6 TEL: 01-731 4607

GAMES AVAILABLE FOR MOST MICROS

EXPORT ORDERS: ADD 75P per tape — TRADE ENQUIRIES WELCOME

RSD Connections Ltd

MONITOR LEADS

BBC to Microvitec	£2.20
TV to Computer	£1.25
Green Screen	£2.95
BBC to Fidelity etc.	£4.95
QL to Fidelity etc.	£4.95
Commodore to Fidelity	£4.95
Phono to Phone	£1.25
BBC to Ferguson	£2.50
QL to Microvitec	£2.50
QL to mono monitor	£1.50
BBC to Sony/Kaga	£5.95
BNC to BNC	£2.95
Commodore to Ferguson	£2.50
BBC to Hitachi	£2.50
SONY to Fidelity etc.	£6.50
MSX to Ferguson	£2.50
QL to Ferguson	£2.50

IDC AMPHENOL

36-way plug	£4.95
36-way socket	£5.95
36-way plug (solder type)	£4.95

DISK DRIVE LEADS

DD drive power lead	£4.50
DD drive lead 1m.	£16.25
SD drive power lead	£2.75
SD drive lead 1m.	£7.25
Disk drive extn. lead 1m.	£7.25
Amstrad 2nd drive 1m.	£6.95

CASSETTE LEADS

BBC to cassette	£2.25
Dragon to cassette	£2.20
Spectrum to cassette	£1.25
BBC to Acorn cassette	£2.25
Amstrad to cassette	£2.20

PRINTER LEADS

ALL 1 METRE LENGTH

BBC	£9.95
BBC serial	£8.95
AMSTRAD	£10.75
MEMOTECH	£12.75
EINSTEIN	£12.75
IBM PC	£15.75
SPECTRUM interface One to RS 232	£9.75
ATARI	£15.25
MSX	£13.95
APRICOT	£15.20
DRAGON	£9.95
QL	£10.75

ANY COMBINATION OF LEADS MADE TO ORDER

RIBBON CABLE (Price per ft)

	Grey	Rainbow
9-way	.13	.24
10-way	.15	.28
14-way	.18	.32
15-way	.20	.36
16-way	.22	.40
20-way	.30	.50
24-way	.36	.60
25-way	.40	.65
26-way	.45	.70
34-way	.60	.80
37-way	.65	.85
50-way	.70	.90
50-way	.95	£1.25
60-way	£1.10	£1.40
64-way	£1.15	£1.50

EDGE CONNECTORS

2 x 23-way (ZX-81)	£1.85
2 x 28-way (Spectrum)	*£2.10*
DOUBLE SIDED PLUG BOARDS	
ZX-81 23-way	£1.25
Spectrum 28-way	£1.50
ADDITIONAL IDC	
56-way Card Edge for Extension lead	£4.25

D CONNECTORS

Solder	Bucket	Male	Female
9-way		.75	£1.00
15-way		.95	£1.50
25-way		£1.50	£1.90
37-way		£2.40	£3.25
HOODS	.95		

TELEPHONE CONNS

Surface master jack socket	£3.75
Surface extn socket	*£2.50*
Dual outlet adaptor	£4.25
Line jack cord 3 mtr	£1.85
4 core cable per metre	15p
BT Plugs each 46p	

CONNECTORS IDC

	Card Edge	Trans PCB	2 Row Socket
10-way	£1.20	£0.85	£0.80
14-way	—	—	£0.90
16-way	£1.80	£1.20	£1.00
20-way	£1.90	£1.35	£1.20
26-way	£2.40	£1.60	£1.45
34-way	£3.10	£1.95	£1.60
40-way	£3.40	£2.00	£1.85
50-way	£3.85	£2.25	£2.00
60-way	£4.80	£2.60	£2.25

SPECTRUM EXTENSION LEADS

6 inch extension cable M to F	£10.50
6 inch F to 2M's	£14.75
12 inch extension cable M to F	£10.75

IDC SHROUDED HEADERS WITH EJECTING LOCKING ARMS

	Straight	Right Angle
10-way	.85	.90
14-way	£1.00	£1.20
16-way	£1.25	£1.45
20-way	£1.40	£1.60
26-way	£1.70	£1.95
34-way	£3.00	£3.30
40-way	£2.15	£2.45
50-way	£2.30	£2.65
60-way	£2.45	£2.85

BBC MONITOR STAND

Heavy-duty stand Vinyl covered in BBC colours to match. ONLY £11.95

DISTRIBUTION SOCKET

4-way top quality mains trailing sockets. Supplied wired up with mains plug ready for use. Can be screwed to floor or wall if required. Very useful for tidying up all the mains leads from your peripherals. Allows the whole system to be switched on from one plug.

ONLY £9.50

SPECTRUM DRIVES

RS232 WAFA lead 1m.	£10.50
Centronics WAFA lead 1m.	£10.50
Micro Extn. lead 12"	£6.00

IDC D CONNECTORS

	Male	Female
9-way	£2.70	£3.20
15-way	£3.20	£3.70
25-way	£3.80	£4.45
37-way	£5.90	£6.80

TRADE ENQUIRIES WELCOME

75p P&P. Access & Visa accepted. Add 15% VAT to all orders

Cheques made payable to

RSD Connections Ltd, Dept SU12

PO Box 1, Ware, Herts.

Tel: 0920 5285

GENERAL ENQUIRIES TELEPHONE 0924-402337

THOUGHTS & CROSSES

37 MARKET STREET, HECKMONDWIKE, WEST YORKS.

Shop Hours 9 am — 5 pm Mon — Sat

CREDIT CARD ORDERS TEL: (0924) 409753

Title	Company	Price
Ghost Busters	Activision	8.10
Space Shuttle	Activision	8.95
Football Manager	Addictive	6.25
Spiderman	Adventure	8.95
Archon	Anrelasoft	9.90
One and One	Anrelasoft	8.05
Chess II	Artic	5.00
Chess Tutor	Artic	3.50
Eye of Bain	Artic	3.50
Galaxians	Artic	3.00
Golden Apple	Artic	3.50
Invaders	Artic	2.50
Mr Wong's Loopy Laundry	Artic	3.50
On the Oche	Artic	3.00
Snooker	Artic	3.00
World Cup Soccer	Artic	6.25
Deus Ex Machina	Automata	9.95
Beta Basic 3.0	Betasoft	13.50
Doomdarks Revenge	Beyond	8.95
Lords of Midnight	Beyond	8.95
Psytron	Beyond	7.15
Shadowfire	Beyond	8.95
Spy v's Spy	Beyond	8.95
Masterfile	Campbell	13.50
Masterfile & MF Print	Campbell	18.00
Arnhem	CCS	8.05
Steve Davis Snooker	CDS	7.15
Astronomer	CP Software	8.95
Backgammon	CP Software	5.35
Bridge Player 2	CP Software	8.95
Bridge Tutor Advanced	CP Software	5.35
Bridge Tutor Beginner	CP Software	5.35
Draughts	CP Software	5.35
Extended Basic	CP Software	8.95
Floating Point Forth	CP Software	5.95
Pinball Wizard	CP Software	5.35
Snail Logic	CP Software	8.95
Superchess 3.5	CP Software	8.05
Supercode II	CP Software	6.95
Supercode III	CP Software	11.65
ZX Reversi	CP Software	5.35
Leonardo	Creative	7.15
Derby Day	CRL	3.00
Formula One	CRL	7.15
Rocky Horror Show	CRL	8.05
Dungeon Master	Crystal	3.50
Halls of Things	Crystal	3.50
Rommels Revenge	Crystal	3.50
Highway Code	Dabsk	6.25
Mini Office	Database	5.35
Red Arrows	Database	8.05
Fighter Pilot	Digital	7.15
Dictator	DK Tronics	2.75
Golf	DK Tronics	2.50
Maziacs	DK Tronics	3.50
Minder	DK Tronics	6.95
Eureka!	Domark	9.95
View to a Kill	Domark	9.90
Combat Lynx	Durrell	8.05
Arkwolf	Elite	6.25
Frank Bruno Boxing	Elite	6.25
Booty	Firebird	2.50
Gyron	Firebird	8.95
Hellchopper	Firebird	2.50
Viking Raiders	Firebird	2.50
Boulder Dash	Front Runner	7.15
Dun Darach	Gargoyle	8.95
Tir Na Nog	Gargoyle	8.95
Body Works	Genius	13.50
The Illustrator	Gilsoft	13.50
The Quill	Gilsoft	13.50
Abu Simbel	Gremlin	7.15
Monty Mole	Gremlin	5.35
Rocco	Gremlin	7.15
Wordspell	Griffin	5.00
Forth Protocol	HCP	11.65
Avalon	Hewson	7.15
Dragontorc of Avalon	Hewson	7.15
Heathrow International	Hewson	7.15
Maze Chase	Hewson	3.00
Night Driver	Hewson	3.00
Southern Belle	Hewson	7.15
3D Lunar Attack	Hewson	4.00
C Compiler	Hisoft	22.50
Dev Pac 3	Hisoft	12.50
Pascal	Hisoft	22.50
Ultrakit	Hisoft	8.50
Alchemist	Imagine	2.75
Hypersports	Imagine	7.15
World Series Baseball	Imagine	6.20
Zzoom	Imagine	2.75
Confusion	Incentive	6.25
Final Mission	Incentive	3.00
Millionaire	Incentive	2.75
Moon Cresta	Incentive	7.15
Mountains of Ket	Incentive	3.00
Temple of Vran	Incentive	3.00
Jewels of Babylon	Interceptor	4.95
Purchase Ledger	Kemp	7.50
Sales Ledger	Kemp	7.50
Stock Control	Kemp	13.50
Animated Strip Poker	Knightsoft	6.25
Monopoly	Leisure	8.95
Adventure Quest	Level 9	8.90
Colossal Adventure	Level 9	8.90
Dungeon Adventure	Level 9	8.90
Emerald Isle	Level 9	6.25
Lords of Time	Level 9	8.90
Red Moon	Level 9	6.25
Return to Eden	Level 9	8.90
Snowball	Level 9	8.90
Flight from the Dark	Lone Wolf	8.95
Confrontation	Lothlorien	7.15
Confrontation Scen 1	Lothlorien	5.35
Confrontation Scen 2	Lothlorien	5.35
Johnny Reb	Lothlorien	4.95
Panzer Attack	Lothlorien	5.35
Reboats	Lothlorien	5.25
Special Operations	Lothlorien	5.35
The Bulge	Lothlorien	8.95
Blockbusters	Macsen	6.25
Brian Jacks Superstars	Martech	7.15
Eddie Kidd's Jump Challenge	Martech	6.25
Phoenix	Megatodo	4.95
Abersoft Forth	Melbourne	13.50
Hampstead	Melbourne	8.95
Hobbit	Melbourne	9.95
Hurg	Melbourne	13.50
Melbourne Draw	Melbourne	8.00
Mugsy	Melbourne	6.25
Sherlock	Melbourne	13.50
Sir Lancelot	Melbourne	5.35
Starion	Melbourne	7.15
Way of Exploding Fist	Melbourne	8.05
Haunted Hedges	Micromega	3.50
3D Death Chase	Micromega	3.50
Omnicalc 2	Microsphere	13.50
Skool Daze	Microsphere	5.35
Everyone's a Wally	Mikro-Gen	8.95
Herbert's Dummy Run	Mikro-Gen	5.95
The Witch's Cauldron	Mikro-Gen	6.25
Alien	Mind Games	6.95
American Football	Mind Games	8.99
Nick Faldo Golf	Mind Games	8.95
Find Steps with the Mr Men	Mirrorsoft	6.95
Quick Thinking	Mirrorsoft	3.50
Erik the Viking	Mosaic	8.95
Rockford Riot	Monolith	8.95
Machine Code Tutor	New Gen	13.50
Squash	New Gen	£7.15
Trashman	New Gen	5.35
Travel with Trashman	New Gen	5.35
Lightmagic	New Gen	13.50
Machine Lightning	Oasis	17.95
Spec Mac Movi	Oasis	13.50
White Lightning	Oasis	13.50
Armageddon	Ocean	3.00
Daley Thompson's Decathlon	Ocean	6.20
Daley Thompson's Superfest	Ocean	6.25
Frankie Goes to Hollywood	Ocean	8.95
Gift from the Gods	Ocean	8.95
Match Day	Ocean	7.15
Royal Birkdale	Ocean	5.30
Street Hawk	Ocean	6.25
Address Manager	OCP	8.05
Address Manager Standard	OCP	17.95
Address Manager Plus 80	OCP	17.95
Casino Royal	OCP	5.35
Editor Assembler	OCP	11.65
Finance Manager	OCP	8.05
Finance Manager Plus 80	OCP	17.95
Stock Manager	OCP	8.05
Stock Manager Standard	OCP	17.95
Stock Manager Plus. 80	OCP	17.95
V.A.T. Manager	OCP	8.05
V.A.T. Manager Plus	OCP	17.95
Nodes Of Yesod	Odin	8.95
Cavelon	Palace	7.15
Editor & Assembler	Picturesque	7.65
Spectrum Monitor	Picturesque	6.75
Factory Breakout	Poppysoft	4.95
Paint Plus	Print 'n' Plotter	6.95
Screen Machine	Print 'n' Plotter	7.40
Hunter Killer	Protek	7.15
Battle for Midway	PSS	8.95
Fred	Quicksilva	6.25
Games Designer	Quicksilva	13.50
Meteor Storm	Quicksilva	3.50
Word Processor	Quicksilva	3.00
3D Ant Attack	Quicksilva	6.25
3D Starstrike	Realtime	5.35
Trans Express (cass.)	Romantic	8.95
Trans Express (mdd)	Romantic	13.50
Winger	Romantic	5.35
Bomb of Rings	Silversoft	8.95
Backgammon	Sinclair	3.00
Capital Letters	Sinclair	4.00
Castle Spellerous	Sinclair	7.15
Cateli IQ Test	Sinclair	5.00
Chequered Flag	Sinclair	4.00
Chess	Sinclair	4.00
Chess Tutor	Sinclair	5.00
Club Record Controller	Sinclair	3.50
Collectors Pack	Sinclair	3.50
Driller Tanks	Sinclair	3.00
Early Punctuation	Sinclair	4.00
English Literature	Sinclair	3.50
Espionage Island	Sinclair	3.50
Horace & the Spiders	Sinclair	3.50
Horace Goes Skiing	Sinclair	3.00
Hungry Horace	Sinclair	3.50
Inca Curse	Sinclair	3.50
Learn to Read 1	Sinclair	5.00
Learn to Read 2	Sinclair	5.00
Learn to Read 3	Sinclair	5.00
Learn to Read 4	Sinclair	5.00
Learn to Read 5	Sinclair	5.00
Make a Chip	Sinclair	5.00
Match Point	Sinclair	7.15
Musicmaster	Sinclair	5.00
Planet of Death	Sinclair	3.50
Print Utilities	Sinclair	5.00
Scrabble	Sinclair	8.00
Ship of Doom	Sinclair	3.50
Small Business Accounts	Sinclair	6.50
Stop the Express	Sinclair	6.25
Survival	Sinclair	5.00
Vu Calc	Sinclair	4.50
Vu File	Sinclair	4.50
Vu 3D	Sinclair	5.00
ZX Forth	Sinclair	7.50
The Artist	Softek	11.65
Jet Set Willy	Software Projects	5.35
Jet Set Willy II	Software Projects	6.25
Death Star Interceptor	System 3	7.15
Super Pipe Line2	Taskset	8.95
Tasmpy	Tasman	8.90
Tasmerge	Tasman	8.90
Tasprint	Tasman	8.90
Taswide	Tasman	4.95
Tasword Two	Tasman	32.50
Fairlight	The Edge	8.95
Starbike	The Edge	7.15
Alien 8	Ultimate	8.95
Atic Atac	Ultimate	4.95
Cookie	Ultimate	2.75
Jetpac	Ultimate	4.95
Knight Lore	Ultimate	8.95
Lunar Jetman	Ultimate	4.95
Nightshade	Ultimate	8.95
Sabre Wulf	Ultimate	8.95
Underwurlde	Ultimate	8.95
Beach Head	US Gold	7.15
Blue Max	US Gold	7.15
Bruce Lee	US Gold	7.15
Raid over Moscow	US Gold	7.15
Spy Hunter	US Gold	7.95
Zaxxon	US Gold	7.15
Strangeloop	Virgin	5.35
The Biz	Virgin	7.15
Snooker	Visions	4.50
Android Two	Vortex	3.00
Highway Encounter	Vortex	7.15
T.L.L.	Vortex	5.35
Howzat	Wyvern	4.95
Fighting Warrior	M'House	7.15
Elite	Firebird	13.50
Marsport	Gargoyle	8.95
Graham Gooch	Audiogenic	8.95
Castle of Dreams	Wigt	7.15
Adventure Playground	Wigt	7.15
Astro Clone	Hewson	7.15
Terrormolinos	M House	7.15
Hacker	Activision	7.20
Popeye	DKT	6.25
Dynamite Dan	Mirrorsoft	6.25
Starquake	Bubblebus	7.15
Quiz Timer	Monolan	5.35
Moons on Run	Gremlin	7.15
Rupert	G.S.	7.20
Madcap Manor	Gilsoft	4.95
Glass	G.S.	7.15
The Hollow	Gilsoft	4.95
Robin of Sherwood	Adventure	8.95
The Patch	Gilsoft	3.35
Shadow of Unicorn	Mikro-Gen	14.95
Rambo	Ocean	7.15
Impossible Mission	U.S. Gold	7.15
Sorderous Shadow	Beyond	8.95
Beach Head II	U.S. Gold	7.15
Worm in Paradise	Level 9 (Alpha)	8.95

HARDWARE

PARROT. 3M DISKETTES

S/S D/D 40T 10 for	£15
D/S D/D 40T 10 for	£20
D/S D/D 10 for	£26

Parrot diskettes include free plastic case

HARDWARE

SPECTRUM PLUS (£50 free Software)	£129
SINCLAIR QL	£189
CANON PW1080A PRINTER	£290
MANNESMAN TALLY MT80 PLUS PRINTER (Centronics)	£195
SHINWA CP480 PRINTER (Centronics)	£199
MICROVITEC M21431 (SPECTRUM) MONITOR	£245
MICROVITEC DQ1451 (QL) MONITOR	£275
PHILIPS GREENSCREEN MONITOR	£82
3 CHANNEL SOUND	£29
CURRAH MICROSPEECH	£22
VTX 5000 MODEM	£49
DK TRONICS DUAL PORT INTERFACE	£12
BUDD INTERFACE (+ reset switch)	£12
DATEL ELECTRONICS INTERFACE	£9
CAMBRIDGE PROGRAMMABLE JOYSTICK + INTERFACE + PROGRAM	£29
DK TRONICS PROGRAMMABLE INTERFACE	£15
QUICKSHOT II JOYSTICK	£11
FORMULA 1 JOYSTICK	£16
SURE SHOT JOYSTICK	£15
SPECTRUM PVC COVER	£2
SPECTRUM PLUS PVC COVER	£3
SAGA EMPEROR PVC COVER	£4
CURRAH MICROSLOT	£7
EXTENSION TO KEYWAY (Ribbon)	£11
MICRODRIVE EXTENSION LEAD	£8
SLOMO (Game speed controller)	£14
ON/OFF SWITCH	£4.50
SPECTRADOS to CENTRONICS PRINTER lead	£15
WAFADRIVE to CENTRONICS PRINTER lead	£10
DISCOVERY 1	£190
ZX EXPANSION SYSTEM (Includes Microdrive/Interface 1/Tasword Two/MasterfileAnt Attack/Games Designer	£95
ZX INTERFACE 1	£45
ZX MICRODRIVE	£45
SPECTRADOS GOOS	£89

CENTRONICS PRINTER INTERFACES

KEMPSTON INTERFACE-E (Ram for Spectrum-Centronics Printer)	£40
KEMPSTON INTERFACE-S (Cassette Based interface as above)	£30
TASMAN INTERFACE (Cassette Based interface as above)	£35
DK KEYBOARD	£29
SAGA EMPEROR KEYBOARD	£29
DK LIGHT PEN	£18
LIGHT WRITER	£18
MICRODRIVE CARTRIDGE	£1.99
PACK OF 4 CARTRIDGES	£7.50

All prices include postage, packing and VAT. Please order stating, 1) Program Required, 2) Amount Enclosed, 3) Name and Address. 4) Type of computer. European Orders — no extra cost (VAT = Delivery). Worldwide orders — £1 extra per tape. Credit card order please state exp. date.

LOOKING FOR A LOW COST DISC DRIVE OR MODEM?

DIY DISCS

is a new book which tells you where to obtain ex-equipment disc drives from as little as £25 and how to connect them to your computer. The instructions are easy to follow and no electronic knowledge is needed.

MONEY SAVING MODEMS

is a similar publication dealing with surplus modems, which can be obtained from around £30.

SIMPLE AND CHEAP SERIAL COMMUNICATIONS

is a companion book which gives a simple explanation of the mysteries of serial ports. It tells you how to connect your computer to printers, computers and other serial devices. Many practical examples are given and you are shown how to make some useful serial hardware (eg RS232 switches) at a fraction of the usual cost.

The normal price of these books is £6.95 each, but you can obtain them at the special offer price of £5.95 each, including postage, by ordering before December 31st.

Migret Publications (SU),
69 Mill Road, Bletchley,
Milton Keynes, MK2 2LE.

DIGITAL PRECISION

TOP QUALITY SOFTWARE FOR THE QL

SUPERCHARGE (Superbasic Compiler)
A full BASIC compiler for the QL – need we say more? Supplied with a 100+ page manual **£59.95**

SUPERFORTH AND REVERSI combined
A full FORTH 83 system with a 40,000 word manual **£29.95**

REVERSI
The strongest REVERSI program for any micro – beats the Sinclair Othello program every time **£12.95**

SUPER ASTROLOGER
Gives a very detailed 3×A4 page horoscope/character readout automatically, allows comparisons/compatability testing. No prior knowledge needed **£24.95**

SUPER SPRITE GENERATOR VERSION 3.0
The ultimate games designer – can be run from BASIC or machine code **£24.95**

SUPER ARCADIA
Machine code double bill. BMX BURNER (an improvement on Jetpac) and GRID RACER **£15.95**

SUPER MONITOR/DISASSEMBLER
Version 3.0 – 100% machine code – does everything you could want it to! **£18.95**

SUPER BACKGAMMON
Version 2.0 "very impressive" **£12.95**

★ £5 off SUPERFORTH and SPRITE GENERATOR & £2 off SUPER MONITOR if ordered together with SUPERCHARGE ★ £1 off if you buy 2 programs, £2 if you buy 3 etc ★ For upgrades on earlier versions of our programs, send £5 + original cartridge ★ UK devilveries Post free ★ Europe add £1 program (£2.50 for SUPERCHARGE) p&p ★ Other countries add £1.50/program (£4 for SUPERCHARGE p&p).

You can ☎ in [Access] [Visa] orders on 01-527 5493

TO: Digital Precision Limited, 222 The Avenue, London E4 9SE

Please send me: .....

Enclosed is £ .....

[Access] [Visa] **Cheque no.** [ ][ ][ ][ ][ ][ ][ ][ ][ ][ ][ ][ ][ ][ ][ ]

Name .....

Address .....

.....

..... SU

sinclair supermart

TO ADVERTISE IN THE SUPERMART CALL SINCLAIR USER ON 01-251 6222

SPECIAL XMAS OFFER!

OPEN XMAS HOLIDAYS

NOTE OUR PRICES AND WATCH OTHERS FOLLOW THE LEADER

2 GAMES (WORTH £10) WITH EVERY REPAIR

REPAIRS BETWEEN £9 AND £20

EXPRESS SPECTRUM & BBC REPAIRS!

in all U.K. with While-u-Wait repairs!

with INTERNATIONAL repair service!

to charge LOW PRICES for the smaller repairs! (e.g.£9 for keyboard faults)

FOR SPEED – "One firm at least can effect any necessary repairs over the counter in 45 minutes. Based in Manchester, MANCOMP can offer what is arguably the FASTEST turnaround in the business to personal callers" CRASH Magazine JUNE 1985.

FOR LOW PRICES – "My Spectrum blew recently. I took it to MANCOMP, who fixed it in 8 minutes! and for less than £10! They are local, 'clued up', and blindingly efficient!" 4 HEATONS DIGEST.

FOR REPUTATION & HELPFULNESS – "I have come across a firm that will be more than willing to advise you as to how to remedy your problems. They are called MANCOMP and as well as repairing faulty Spectrums, are also quite willing to discuss your problems with you and offer reasonably cheap and more importantly CORRECT CURES" Phil Rogers POPULAR COMPUTING WEEKLY JAN 85.

FOR PROFESSIONALISM – "Of all the repair companies 'Sinclair User' spoke to, MANCOMP seemed the MOST PROFESSIONAL when it came to advice and a helpful attitude" AUG 85.

FOR HONESTY – We let you watch your computer being repaired and if there is nothing wrong with it, we will tell you!!!

THIS IS WHY Spectrum users from London, Cornwall, Scotland, Birmingham, Liverpool, Coventry, Leicester, Glossop, I.O.M., etc. AUSTRALIA, AUSTRIA, BELGIUM, EGYPT, EIRE, GERMANY, HOLLAND, KUWAIT, NORWAY, PAKISTAN, PAPUA NEW GUINEA, SAUDI ARABIA, SWEDEN, SWITZERLAND and ZIMBABWE – send their Spectrums to MANCOMP for repair!

- 24 TURNAROUND
- NO-QUIBBLE GUARANTEE
- NO HIDDEN COSTS.

EXTRA-SPECIAL DISCOUNTS FOR EDUC INST., H.M. FORCES, CHARITIES, HOSPITALS, ETC!

WHY DELAY? For FREE no-obligation estimate PHONE OR SEND YOUR SPECTRUM TO MANCOMP FOR THE FASTEST AND CHEAPEST REPAIR SERVICE AROUND!

MANCOMP LTD
(Dept. SU/12)
Printworks Lane, Levenshulme,
Manchester M19 3JP
Phone 061-224 1888.
OR 061-224 9888.
OPEN MON-SAT 9am to 6pm

WE ALSO REPAIR APPLE, I.B.M., APRICOT and EPSON & OLIVETTI PRINTERS!

The 1st choice

POOLS PREDICTION

Outputs best draws, homes and aways. Features analytical draw finder. Prints learn from comparison graphs. Analyses and graphs results every week. Takes full account of midweek games and "Cup" matches between main league teams. Promotion relegation option. (Can be used from season to season.) Easy to use, even for beginners. No fiddly database required. Gives paper printout of predictions if required.
Full back-up service. All customers letters answered promptly.
36 wins (230 dividends) received by author so far.

"This is the best and most scientific of any program I have seen" – Mr R.A.P. (Secretary, Orpington Computer Club).

"Once again, thank you for one of the best investments I have made" – Mr D.L.B. (Feltham).

"I would like to congratulate you on your excellent service – it is a rare thing these days" – Mr L.G.P. (Shrewsbury).

RACING PREDICTIONS

An easy to use predictor, by the same author, for the flat racing season. No knowledge of racing required.
Input information from any daily newspaper. Holds data on draw advantage and ground conditions for 37 British courses.
Self-teaching program is never out-of-date.

Ask for: British Pools	@	£11.95
Australian Pool	@	£11.95
Flat Racing	@	£11.95

Allow 7 days for delivery. Cheques, P.O's payable to Rombest or quote Access, Eurocard or Mastercard.
Overseas customers please add £1 for P&P.

ROMBEST, Dept SU,
2 Welland Croft, Bicester,
Oxon., OX6 8GD.
Tel: (0869) 248002.

Available for 48K Spectrum.
Commodore 64 version available soon.

RACING LEAGUE

If you think that computer games are mostly variations on the same old themes then join the famous personalities in the RACING LEAGUE! This refreshing simulation game is for one to four players. Features include buying and selling of horses, betting, jockeys, loans, racing sequence etc. As in real life you will need skill and luck to succeed. Can you become Top Owner? A Save Option keeps the game going as long as you like. For 48K Spectrum and Spectrum Plus and only £3.50 post free from:

R. L. Software, 22 Lindale Garth, Kirkhamgate, Wakefield, West Yorkshire WF2 0RW.

SINCLAIR COMPUTER REPAIRS

All machines dispatched within 72 hours of receipt

Spectrum: £17.00
ZX-81: £12.50
Spectrum 16-48K Upgrade: £25.00
includes parts, VAT, and return postage

For a fast and reliable service, send machine, brief description of fault and cheque or postal order to the experts:

CAPITAL COMPUTER SERVICES
Unit K2, Cardiff Workshops, Lewis Road, East Mourts, Cardiff CF1 4EG
Tel: (0222) 461801

PROFESSIONAL REPAIRS

The complete Sinclair service centre

ZX-81	£13.95
ZX 16K RAM	£13.95
ZX Interface 2	£13.95
ZX Interface 1	£17.95
ZX Microdrive	£17.95
ZX Spectrum	£17.95
ZX Printer	£17.95
Sinclair QL	P.O.A.
16K to 48K Upgrade	£26.95

RING 0234-213645 NOW

• 48-hour turnaround • 6-month warranty
• All inclusive • Free estimates

Also BBC, Commodore 64, Oric, Dragon, Atari and Amstrad

ZEDEM COMPUTERS LTD
2 Kimbolton Road, Bedford MK40 2NR
(Trade and Overseas enquiries welcome)

SINCLAIR SERVICE CENTRE

Fast repair service Spectrum: ZX81 Interface 1: Microdrive. All units repaired to original standard by our HNC qualified staff Average repair cost £15.00 but for free estimate send £1.95 return postage with a brief discription of your fault. Turnround approx 24 hours: established international service: our work is fully guaranteed Personal callers welcomed.

QUANTUM.
33 City Arcade, Coventry CV1 3HX
Phone (0203) 24632 or (0203) 714080

FIXED PRICE SPECTRUM REPAIRS

Our fast, efficient repair service provides you with a safe and easy method of getting your Spectrum repaired. Every Spectrum receives our 5 star service:-

- ☆ **Repaired for only £19.95 inc. VAT, parts & labour and P & P**
- ☆ **Full return journey insurance**
- ☆ **Serviced by trained and experienced engineers**
- ☆ **Only genuine Sinclair spares used**
- ☆ **3 Month written guarantee on repair**

Send your Spectrum to us with a brief note describing fault and a cheque/PO for £19.95.

FIRST BYTE COMPUTERS
10 Main Centre, Derby, DE1 2PE.
Tel : 0332 : 365280
Open 6 days a week for personal callers.

FIRST BYTE

FAST COMPUTER REPAIRS

VIDEO VAULT INTERNATIONAL

10★ REPAIR SERVICE

ACCESS WELCOME

THE NO. 1 REPAIR CENTRE IN THE U.K.

24 HOUR TURNAROUND

SPECTRUMS REPAIRED for only **£19.95**
including **PARTS · INSURANCE** and **P & P.**

NO HIDDEN EXTRAS

We don't give you a between price and let you guess the bill, we give you a 100% fixed price **NO** extras. We don't need to boast about our service, we have 1000's of customers from all over the world highly delighted with our service and help. Only 20 minutes from Manchester Centre. BBC, Commodore 64, Vic 20, also repaired call us for details.

Don't wait weeks for your repair, we turn around all computers in 24 hrs. All repairs carry a full 3 month guarantee, plus on every Spectrum we repair, we send you a free game worth **£5.95** for your enjoyment and pleasure.

- While you wait service by Professional Computer Engineers.
- 3 month written guarantee on all repairs.
- International Repair Company. We repair computers from all over the world.
- All computers sent by Mail Order turned around in 24 hrs.
- Most Spectrums repaired within 45 minutes.
- All Micros insured for return journey.
- Keyboard faults only £8.95
- School repairs undertaken - discount available.
- Free software with each Spectrum repaired.
- Over 8 years experience working with computers. All computers fully tested.

HOW TO SEND YOUR COMPUTER

Just parcel your computer in suitable wrapping enclosing **£19.95** for Spectrum repairs, please do not send power supplies. Commodore computers, just send **£1.75** (U.K. Eire, I.O.M. C.I.) or **£6.50** (Europe/Scandinavia) with your address or phone number and we will contact you same day by phone or letter with quote, if you prefer, please call us and we will give you a quote over the phone, we aim to please. That's what made us the most reliable service centre.

TRADE REPAIRS most welcome

BEST SERVICE – BEST PRICES!

COMMODORE 64
* NOW REPAIRED *
Call us for details or purchase the I.C's from our D.I.Y. section

WE ONLY USE SINCLAIR SPARES. FITTED BY OUR QUALIFIED STAFF!

THE LOGICAL CHOICE

***SPECIAL KEYBOARD UPGRADE**

Why not upgrade your Spectrum into a new keyboard, we can upgrade your old Spectrum into a new D.K. Tronics keyboard for only **£31.50** which includes postage + return P & P and V.A.T.

Normal retail price £39.95 without fitting

ORDER NOW!

SPECIAL OFFER!
YOU CAN'T REFUSE
16K to 48K Upgrade
Upgrade your 16K Spectrum to 48K Spectrum for only £19.95 fitted including V.A.T. and P.& P.
(Limited offers while Stocks Last.)
Makes a great Christmas present.
To order the Upgrade Kit, (only £17.95.)

P.S. We would like to wish all our customers past and present a very Merry Christmas and a Happy New Year.

THERE'S NOBODY QUICKER IN THE BUSINESS AT PRICES THAT CANNOT BE BEATEN

VideoVault
D.I.Y. CORNER
We regret we cannot show all the components available. Just give us a call and we can quote you over the phone, delivery by return.

Spectrum Parts	
Z80A CPU	3.00
4116 Rams	0.95
ZTX 650	0.60
Service Manuals	20.00
ULA 6C001	9.50
Transistor ZTX 213	0.30
Transistor ZTX 313	0.50
Keyboard Membrane	3.00
Keyboard Template	3.00
Keyboard Mat	5.00
Power Supply Units	7.95
Feet (Each)	0.25

Commodore 64 Chips	
6526	23.00
6510	23.00
6581	23.00
901227-03	23.00
901226-01	23.00
901225-01	23.00
6569	23.00
4164 Rams	3.00
Power Supply Units	29.00

All prices + P.& P. £1.50
But include V.A.T.

TRADE ORDERS WELCOME

STOP PRESS
VIDEOVAULT LTD will shortly be opening their New Branch in Manchester City Centre for while you wait computer repairs. watch this space for details of Special opening offers.

VIDEOVAULT HEALTH WARNING!!!
Sending your computer to any other Repair Centre can seriously Damage its Health

OPEN 7 DAYS A WEEK

VideoVault Ltd.

Telephone: Glossop (STD 04574) 66555/67761
DEPT. 95, 140 High St. West, Glossop, Derbyshire, England.

FREE GAME WORTH £5.95 WITH EACH SPECTRUM REPAIR.

★★ CRAZY SALE ★★

SINCLAIR HARDWARE

QL Computer, latest model	£189
Spectrum +	£95
with £50 S/W	£100
Interface 1	£35
Microdrive	£44
ZX Expansion System	£94
Sinclair Upgrade (48K to +)	£19
TV/Cassette leads	75p each or £1 set

EPROMS

Hitachi 250nS 2764 **£2.50**
27128 **£3.50**
Quantity discounts

SOFTWARE, Spectrum 48K & +

Legend Valhalla **plus** T.G.S.R.	£6
MICROL (RRP £9.95) The Database	£3
The Word Processor	£3

All offers subject to availability
Delivery normally by return post
All prices include VAT, UK p&p
Access/Visa orders tel: 0223 312453
Send UK Cheques/Money Orders to:

Silicon City, (Dept SU),
1 Milton Road, Cambridge, CB4 1UY

SOFTWARE EXCHANGE

Swap your used programs for something to suit your taste in software.

FREE MEMBERSHIP

Huge program base. Spectrum only. S.A.E. please for fast response and details:—

UKSEC(SU),
15 Tunwell Greave,
Sheffield, S5 9GB.

PUNTERS PARTNER

Written by a mathematician, formerly permutation adviser for a leading pools firm.

FOOTBALL: "Of all forecasting methods I have seen I consider yours the most brilliant", Mr E.D of Somerset (copy to this magazine)

By analysing recent results an ACCURATE rating is computed for each team (about 65 for lowly Div 4 or Scots 2 to 100 for a top class club). TRUE ODDS for any match between these teams are displayed.

HOMES, AWAYS, DRAWS shown in order of merit.

TREBLE CHANCE matches selected in the same pattern as score draws occur on the coupon

UNIQUE accumulative odds calculator for individual (fixed) odds betting

RACING: Popular bets explained. Comprehensive calculator gives returns from almost any bet

EASY TO USE: full instructions given throughout. Past results & team names are in the program. Updating couldn't be easier

ONLY **£8.95** (overseas please add £1 p&p)
BOXOFT (Dept S) 65 ALLANS MEADOW, NESTON, SOUTH WIRRAL L64 9SQ
Tel: 051-336 2668
Available for 48K Spectrum only

THE PAINS OF A WINDOW CLEANER

This amazing graphical adventure has over 70 locations, many of which have full colour hi-res graphics & has a vocab of over 140 words. The Pains Of A Window Cleaner is a bargain at only £6.50. Send Cheques/PO to:

Shulwater Ltd.,
Harewood, Harewood Road,
Chalfont St Giles, Bucks HP8 4UA

SPECTRUM REPAIRS

We expertly repair Spectrums for £17 inclusive of parts, labour and return postage. Spectrums upgraded to 48K for £34 including post.

R.A.ELECTRONICS
Dept SU, 133 London Road South, Lowestoft NR3 0QZ.
Tel: (0502) 66289

SPECTRUM REPAIRS

GUARANTEED SIX MONTHS

We have been maintaining all types of computer systems from mainframes to micros for over 15 years and offer you:

- Full overhaul and update with each repair.
- Six month warranty on *whole* computer – not only on repair.
- FREEPOST – We pay the postage both ways (UK).
- Returned to you by 1st class post. Fully insured.
- All inclusive prices for any fault £20.

MP ELECTRONICS, FREEPOST, DEREHAM, NORFOLK NR19 2BR
TEL: 036287 327

FREE

Special Christmas offer
For the Spectrum 16/48K and Spectrum +
The Book of Hints and Tips
Absolutely free when you buy
The Book of Pokes
Only £4.95 inc p&p
Both books cover hundreds of games from the Golden Oldies to the latest on the market.
Arcade, Adventure, Strategy
Too good to miss – Hurry while stocks last
Makes a great Christmas present
Send Cheque/PO
(made payable to Mr. D.Richardson)
David Richardson,
L.S.Dodds Ltd.,
Old Town Hall, Spilsby,
Lincolnshire PE23 5JH.

SINCLAIR REPAIRS

New low fixed prices
Just look at these:

Spectrum/Plus	£15.00
Microdrive	£18.00
Interface I	£18.00
Interface II	£12.00
ZX Printer	£12.00

Special winter offer 16-48K only £24.00.
Please enclose brief description of fault and £1.80 p&p for each item sent to:

MICRO:MEN
Old School, Main Street, Farcet, Peterborough PE7 3DR
Telephone (0733) 241718

THE BEST BACK-UP INTERFACE

£32.95 SPEC-MATE £32.95

automatic one touch transfer to:
★ MICRODRIVE ★ WAFERDRIVE ★ BETA-DISK ★
★ TAPE DOUBLE-SPEED ★ SPRINT ★

1. **Makes independent back-ups/transfers of *ANY* program.**
2. **Expansion port included. (You can keep SPEC-MATE attached if you want but you do not have to)**
3. **No additional software required. Fast, direct auto-transfer.**
4. **"Freeze" program at any point. (Can be used as save-game opt).**
5. **Finished in Spectrum style black case.**
6. **Add pokes with ease.**
7. **Convert any program into a 2 minute reliable Turbo loader.**

orders to:
A.T and Y Computing Ltd.,
SU3,
33 Villa Road, London SW9 7NS.
Information: Phone 01-733 6175 or send SAE
Fully inclusive price: £32.95 (Europe +£2 other countries +£4)

EXAMINATION SUCCESS GUARANTEED

Or the purchase price refunded in full
48K SPECTRUM + 48K SPECTRUM
G.C.E. 'O' LEVEL
PHYSICS £26 for the complete set
CONTENTS: 8 Paper 1; 14 Paper 2; 8 Paper 3; 8 Tuition Programs
MATHEMATICS £30 for the complete set
CONTENTS: 8 Paper 1; 8 Paper 2; 12 Tuition Programs
Individual Tuition programs £2.50 8 Mock examinations £14
G.C.E. 'A' LEVEL
MATHEMATICS £56 for the complete set
CONTENTS: 8 Paper 1; 8 Paper 2; 8 Paper 3 (Applied); 16 Tuition Programs
HOMESTUDY Ltd. 60 Station Road, Pool, Redruth, Cornwall TR15 3QG

HINTS – POKES – MAPS

Monthly handbooks for Spectrum owners
Hundreds of game playing tips in each edition plus competition and special software offers.

Spectrum Arcade Handbook	**£1.00**
Spectrum Games Review Handbook	**£0.75**
Adventure Handbook	**£1.00**

Send Cheque or PO to:

H&D Services (SU)
1338 Ashton Old Road
Higher Openshaw
Manchester M11 1JG
Tel: 061-370 5666

FREE SPECTRUM REPAIRS?? SEE MANCOMP AD. ON PAGE 150

SPECTRUM RGB OUTPUT MODULE

adapt electronics

☆ Connect a monitor to your Spectrum ☆ Super sharp text Superb colour graphics ☆

- True TTL/Analogue outputs + comp syncs
- Monitor quality pictures-no dot crawl.
- Suits RGB monitors & monitor/ TVs
- Simply plugs into expansion port.
- No separate power supply required.
- New through port version. Allows connection of modems, joy-stick interfaces etc.

Price £34.95 or £36.95(through port) + £1 P&P many addons parts & software SAE for details
20 STARLING CLOSE, BUCKHURST HILL, ESSEX. IG9 5TN. Tel. 01-504-2840

IS YOUR SPECTRUM WORKING FOR YOU?

100% Machine Code programs (48K)

EXCELLENT VALUE DEDICATED DATA/FILES
– SEARCH TIME LESS THAN ONE SECOND –

- ★ **VIDEO/FILM** **£4.90**
- ★ **MUSIC DISC/RECORD** **£4.90**
- ★ **MAGAZINE ARTICLE** **£4.90**
- ★ **BOOK LIBRARY** **£4.90**
- ★ **RADIO STATION LOG** **£5.90**
- ★ **SPEEDFILE (all purpose)** **£5.90**

★ *(Microdrive compatable)*

FOR YOUR LEISURE:
NNNUDGER: 4★4 fruit graphics; smooth action; cash winnings falling down tube on screen; % payout; coins in/out; HOLDS NUDGES ... (Addictive) **£5.90**

SAE for details:

DGF SOFTWARE (Dept SU), 7 Rushlade Close, Paignton, Devon TQ4 7BZ

SEVEN STARS UTILITIES

C-DOC is *the* essential Microdrive utility. Find, load, repair and rewrite bad sectors, and hence load damaged files. Features "filter" option for text files (eg Tasword Two), full status reports, monitor-type editing and fast 100% machine code. Order now so you have it ready for the "File not found" blues! **£4.95**

TASPRO enables Tasword Two to justify using equal spaces between words, even with **proportional** mode on the FX80 and Juki 6100! Uses no extra memory. Approved by Tasman Software. **£4.95**
(Please state printer and interface)

Spectrum 48K/Plus only. Fast mail order (UK post free, Europe add £1, outside Europe add £2 airmail) with seven-day "money back if not entirely satisfied" guarantee (statutory rights not affected), or phone for leaflet. Dealers: phone R&R on 0977 795544.

SEVEN STARS PUBLISHING (Dept U), 34 Squirrel Rise, Marlow, Bucks SL7 3PN.
Tel: 06284 3445

★ SPECTRUM + ★

Only £95 inclusive or with £50 of software only £100
See **Silicon City's** 'Crazy Sale' advert on this page
Lots of other **real** bargains!

FOR ANY 48K SPECTRUM
LIVE IN LAS VEGAS
A NEW FRUIT MACHINE GAME
FRUIT 2000

This is the most addictive fruit machine game ever devised. It incorporates holds, roulette-style gambles, feature board, feature holds, super series, lines, multiple odds up to +12, and half gamble. Superb sound and brilliant graphics (729 pixels per fruit graphic!).

HOURS OF FUN FOR ONLY **£4.99**
— You'll be delighted —
Cheques or POs to:
ROSSWARE, 646 London Road, Westcliff, Essex SS0 9HW

SINCLAIR REPAIRS

Spectrum and ZX-81's repaired quickly for £12.50 + parts and postage. We do printers and QL. Send/bring with fault symptoms to:

TECHNICOM SERVICES
(South West)
80, Colston Street, Bristol BS1 5BB
or Tel: 093484 3460
(Closed Saturdays)

COMPUTER REPAIRS IN SOUTHEND

Spectrum / plus	£19.95
Spectrum K/B faults	£12.95
Interface 1/2	£14.95
New spectrum power supply	£9.95
C64/Vic 20	from £12.95

Above prices include parts, post & packing. All repairs are guaranteed 3 months.
Call in or phone for more details
MINNIE MICRO ELECTRONICS,
12 EASTERN ESPLANADE,
SOUTHEND, ESSEX.
TEL: (0702) 62033/615809
OPEN 7 DAYS A WEEK

LOOK
OUT
NEXT MONTH
FOR OUR SPECIAL HARDWARE OFFER. GRAB EVERYTHING YOU'VE ALWAYS WANTED TO ADD TO YOUR COMPUTER. PLUS — SIR CLIVE; THE SECOND INSTALMENT. JOYSTICKS — WE NAME THE BEST. AND MICRONET 800 — IS IT REALLY VALUE FOR MONEY. ALL IN THE JANUARY ISSUE OF SINCLAIR USER ON SALE DEC. 18th.

SPECTRUM REPAIRS. Accurate, computer diagnosis, average cost £17.50 including return post, insurance. For estimate send, with fault description, to Microcare, 33 Berkdale Rd., Low Fell, Gateshead, Tyne and Wear NE9 6LB.

SYNTRAX: Create real music on your 48K Spectrum. 3 separate programs: Keyboard synthesiser, Rhythm synthesiser, Sound-to-light display. Complete package – only £2.95. ! Ideal Christmas present ! SPHERESOFT, 5 Western Drive, Shepperton, Middlesex.

SPECTRUM 48K with Dk'Tronics keyboard and interface, joystick, printer, cassette tape recorder, 50 games, books, mags, home computer course, all in mint condition. Genuine reason for sale £145.00. Tel: Southend-on-Sea 351993.

SPECTRUM 48K in Dk'Tronics keyboard, Alphacom 32 printer, Kempston Pro-Joystick, lots of software, including Beta Basic 3.0, only year old £200 ono. Tel: Hemel Hempstead (0442) 55464 day 61846 evenings.

PROGRAMMABLE SOUND GENERATOR (48K Spectrum). Use machine code sounds in your basic programs. You don't need to know anything about machine code. You design sounds. Very easy to use, £3.75. P.Roberts, 32 Swallowcliffe Gardens, Yeovil, Somerset BA20 1DG.

MAGAZINE OF TIPS NO4. The ultimate tips and pokes magazine for the Spectrum, includes hundreds of tips and pokes, reviews, helpline, charts and much more, send £1 to J Driscoll, 78 Headstone Lane, Harrow, Middlesex HA2 6HW.

SPECTRUM GAMES HIRE. Membership free, many top titles, all originals. Send an SAE for Hire-Kit to: A.Mohammed, S.G.H, 29 Amherst Road, Withington, Manchester, M14 6UR.

30 GREAT SPECTRUM GAMES for just £6! Including, meteors, Hi/Low, Horse-race etc. Phone (Adrian), Lye 3057 or send £6 to A.Cooper, 3 Brayford Avenue, Brierley Hill, West Midlands DY5 3PW, England.

SAVE £££'s ON DISCOUNTED SOFTWARE. 25% off all latest games, utilities etc. Please send SAE for details to: Newveer Ltd, 73 Priory Crescent, London SE19 3ED.

SPECTRUM 48K, two quality programs plus 8 page booklet to identify rocks and minerals. For your copy send £3.45 to David Carmichael, 6 Sandown Close, Tunbridge Wells, Kent TN2 4RL.

VIDEO TAPE INDEXING SYSTEM for VHS/Betamax. Finds recorded programmes and locates spare space on tape. Use your tapes efficiently. Send £7.95 to: Fundata Limited, PO Box 73, Pinner, Middlesex HA5 3PR.

SPECTRUM 48K (COMPUTER) with Saga keyboard, cassette recorder, Currah Microspeech, slot, books and magazines, over 300 software titles, cost £1000 first sensible offer secures (03745) 55705 (Essex).

CHEETAH SWEET TALKER for Spectrum, with box and demo tape. Also ZX Thermal Printer with manual and two rolls of paper. Phone 01-969 0795 after 6.00 pm weekdays.

48K SPECTRUM, keyboard with space bar, programmable joystick interface, tape recorder, over £100 of software, magazines, books, manual, leads etc. Superb condition, £120 ono. Please ring 0753 868408 for details.

SPECTRUM 48K Saga keyboard with dustcover, Currah Speech, Dk'Tronics Lightpen, ZX Printer, £70 of software, £35 of magazines, want £180 ono or will swap for QL. David Thonas Griffiths, 1 Heol Pendarren, Rhigos Nr Aberdare, Mid Glam, S.Wales CF44 9PX.

ULTRA SPECIAL OFFER. Quickshot and joystick interface (Kempston), complete system only £10.95 + £1 p&p. Compatable with all keyboards and interface 1. Cheque/PO to Megatronics, 641 Hollins Rd, Oldham, Manchester. Callers welcome.

WANTED: Old copies of "QL User" magazine – not available in Australia for Australian QL users. Contact P.Nash, Secretary, QL Club, 17 Arwin Terrace, Windsor 4030, Brisbane, Queensland, Australia.

PELAGON SOFTWARE. Presents 'Dollars in the Dust', the cult western adventure. Not just an adventure more a way of life. Only £2.35 to Pelagon Software, 6 Renoir Mews, N.Bersted, Bognor Regis, W.Sussex PO22 9AU.

LEAGUE TABLE & CHAMPIONS. 2 computer programs that football fans have been waiting for. **LEAGUE TABLE**. Follows the fortunes of your team and the league in which they play. * Calculates any league table * Easy to enter results * Current form table * Shows remaining fixutres * Final table prediction * Analyses league ups and downs **CHAMPIONS**. A database containing all the winners of the major European and domestic competitions. Learn new interesting facts. List the winners of a competition either by year or by most number of wins. Enter any team name and 'Champions' will tell you which trophies they have won, and in which years. To obtain these programs simply send £6.95 for League Table, £4.95 for *Champions* or £9.50 for both programs to: Football Follower, 4 Brampton Court, Bowerhill, Melksham, Wilts SN12 6TH.

FREE MEMBERSHIP Spectrum Software hire, latest titles, originals only. Send a SAE for your membership kit to: Spectrohire, 27 Colville Terrace, Nottingham NG1 4HL.

WORLD SERIES CRICKET. Captain England against West Indies or World XI. Includes **SPEECH** £4.95. Also **ARGO** full 48K adventure. Help the argonauts find the golden fleece £5.95. 48K Spectrum, Bosoft, Borth, Dyfed.

AMAZING

New dexterity game for children

Age 2-7 ..... £4.95

POPPY PROGRAMS COWLING, KEIGHLEY, BD22 0LP

SIMULATION SOFTWARE FOR THE SPECTRUM

TITLE	TYPE	R.R.P.	OUR PRICE!	TITLE	TYPE	R.R.P.	OUR PRICE!
AIR TRAFFIC CONTROL	ATC	9.95	8.95	FLIGHT SIMULATION (PSION)	FS	7.95	7.15
AIRCRAFT	AC	7.95	7.15	FLIGHT ZERO ONE FIVE	AC	5.95	5.35
AIRLINER	FS	7.95	7.15	FULL THROTTLE	MR	6.95	6.25
AIRWOLF	AC	6.95	6.25	HARRIER ATTACK	AC	5.95	5.35
BATTLE FOR MIDWAY	ST	9.95	8.95	HEATHROW ATC	ATC	7.95	7.15
BATTLE OF THE BULGE	ST	9.99	8.99	HELICOPTER	AC	2.50	2.25
BATTLE ZONE	ST	6.95	6.25	NIGHT GUNNER	AC	6.95	6.25
BEACH HEAD	ST	7.95	7.15	NIGHTFLITE/PILOT	FS	5.95	5.35
BLUE MAX	AC	7.95	7.15	PANZER ATTACK	AC	5.95	5.35
BLUE THUNDER	AC	5.95	5.35	RAID OVER MOSCOW	AC	7.95	7.15
CHEQUERED FLAG	MR	6.95	6.25	RALLY DRIVER	MR	9.95	8.95
COMBAT LYNX	AC	8.95	8.05	RED BARON	AC	5.95	5.35
DELTA WING	AC	6.95	6.25	REDCOATS	WG	5.95	5.35
F-15 STRIKE EAGLE	FS	7.95	7.15	SOLO FLIGHT	FS	7.95	7.15
FALCON PATROL II	AC	6.95	6.25	SPACE SHUTTLE	AC	7.99	7.16
FIGHTER PILOT	FS	7.95	7.15	SPECIAL OPERATIONS	WG	6.95	6.25
FLIGHT PATH 737	FS	6.95	6.25	TORNADO LOW LEVEL	AC	5.95	5.35

AIRBOURNE SOFTWARE SPECIALISES IN THE VERY BEST SIMULATION SOFTWARE AT REALISTIC PRICES — INCLUSIVE OF POSTAGE

FS = Flight Simulation: AC = Arcade Type Simulation: MR = Motor Racing
ATC = Air Traffic Control: ST = Strategic Simulation: WG = Wargame

All programs are available on cassette unless shown with suffix (D).
Please specify (C) or (D) and your machine when ordering

Send your cheque/postal order to:—
AIRBOURNE SOFTWARE (SU12), P.O. Box 1940, WATFORD WD5 0DL

New High Speed

TOUCHTYPE

SPECTRUM +

For the 48K Sinclair Spectrum and Spectrum + (Microdrive Compatible)

DO YOU YEARN TO DO SOMETHING USEFUL ON YOUR SPECTRUM?

Are you fed up with silly games? Make this the moment you take a step forward using your Spectrum into the world of "**The Office of the Future**".
Learn to touch type on any QWERTY keyboard using the Spectrum as the teaching machine.

* Full touch typing (no eyes down to the keyboard) from the first lesson.
* Carefully designed lessons progress from key learning to speed practice at each stage.
* Full ten finger touch typing with correct left and right shift key operation.
* Learning psychology built in to the program to keep you motivated and interested in progressing.
* Full feedback of performance — you know it is working — you are learning to type.
* Learn at your own pace neither hurried nor restricted by other pupils.
* Comprehensive instruction manual included with every cassette.

In the age of computers isn't it time YOU learned to type! **£8.95** inc **p&p**

TO: JCS Software, 1 paddocks Close, Cobham, Surrey KT11 2BD. O.K. I'm ready to step forward and improve my ability. Please rush me a copy of TOUCH-TYPE for the 48K Spectrum. I enclose a cheque for £8.95. (Please make cheques payable to JCS Software) Tel: 0932 65354. Dealer enquiries welcome.

Name .....

Address .....

.....

Spectrum 48K ☐ TOUCH TYPE (delete as appropriate) Spectrum + ☐

Goodbye and hello . . .

GREMLIN bids a fond if belated farewell to wee **Craig Kennedy**, the demented celt who's been designing *Sinclair User* for the last 20 months or so. His exaggerated contributions to Slugger's anatomy will be sadly missed. Rat fancier Craig's seat is filled by **Gareth Jones**, another demented celt. Is this wise, asks Gremlin . . ?

Bloody Chambers

Craig has since joined *Computer and Vegetable Games*, and was promptly roped in for a pitched battle with **Clement** 'sex symbol' **Chambers** and his gang at **CRL**. Our Clem challenged the ageing comic to one of those 'military' games which seem to be all the rage in yuppieland where teams of young execs shoot yellow paint capsules at each other.

Citations go to *Meat and 2 Veg* editor **Tim** 'Spaniel eyes' **Metcalfe**, who now earns the briefer soubriquet 'repellent' for the way the bullets kept bouncing of his hairy chest . . .

Young and beautiful

What the repellent Metcalfe probably needs is the **Hisoft Organically Grown Wholefood Expert System**. "Are you another overweight, bad tempered journalist living on junk food, black coffee and 30 a day?" asks Hisoft. Thirty a day? You must be joking! Still, it grabbed Gremlin by the fur on his tongue . . .

Normal people can use the program to discover how to cure their headaches, night-blindness and impotence.

It's wonderful to see small companies like Hisoft bringing the sort of care and attention to Gremlin's personal problems which the **Ward Empire** has brought to international relations with **Raid over Moscow** and **Rambo** . . .

Artistic licence

The battle of the paintpots is hotting up. First came **Tim Langdell** with **The Artist**. That was followed hotly by **OCP**'s **Art Studio**.

Mirrorsoft serfs attempt to give a balloon ride to the winners of the Dynamite Dan competition. If only they'd brought along Paul 'Hermit' Duffy with his inexhaustible supply of hot air . . .

Now we discover that OCP is flogging the rights to **Art Studio** to youthful **Herbie Wright** at **Firebird**. Can this be, ponders Gremlin, anything to do with Langdell's threatened intention to fight back with **The Artist II**?

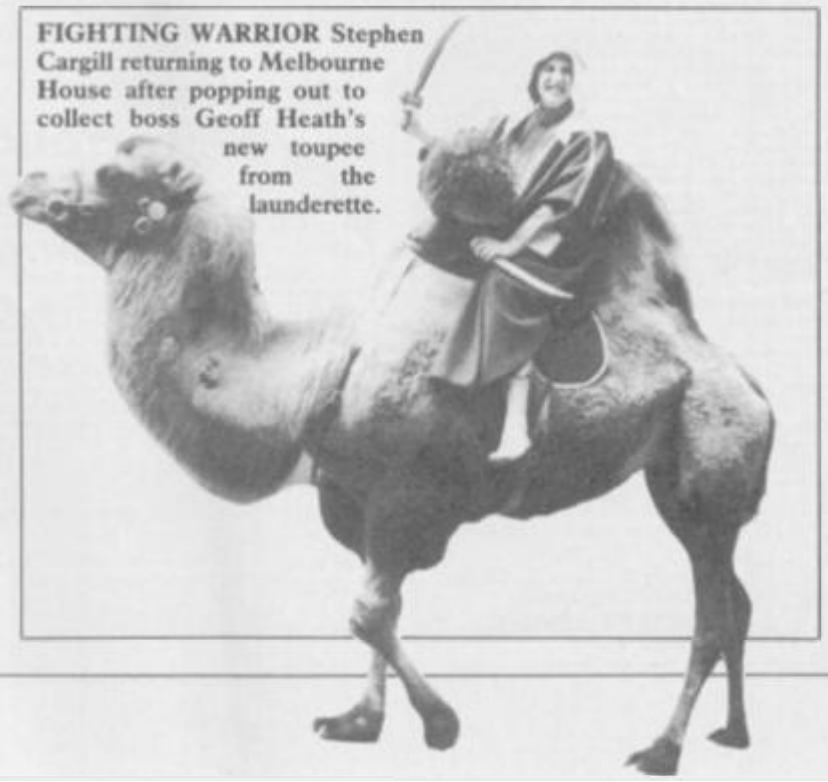

FIGHTING WARRIOR Stephen Cargill returning to Melbourne House after popping out to collect boss Geoff Heath's new toupee from the launderette.

Beyond the grave

Buzby's bulging chequebook has also been hard at work buying up **Beyond**. But do Firebird's masters realise what they're in for? Beyond's **Clive** 'toad-thing' **Bailey** has a nasty little sideline of his own in writing fantasy gamebooks.

The Forbidden Gateway series is a saga of such occult vileness that one wonders what goes on in Clive's mind. Worst of all are the bogies, which Clive says are Scottish, and suck out your life-force. Through the nose, presumes Gremlin. Or is it an elaborate satire on the hellish boardroom rituals at BT . . ?

Yesterday's news

If micro magazines form one big happy family, *Your Computer* is the old codger in the corner with senile dementia. Its latest wheeze consists of plastering 'Scoop' in big letters all over its November **Spectrum 128** 'review'. Close inspection of the copy reveals it all comes from 'our friends at Micro-Hobby', a Spanish weekly micro rag.

Chris 'lunchbreaks' **Bourne**, who endured a week of solid boozing on the Costa Brava to bring you the story last month, before the

Nick Alexander and other political Virgins burying unsold Rabbit games while masquerading as Alliance bye-election candidates.

YC 'scoop', is understandably miffed. His impersonaton of a drowned rat at the Barcelona launch was so convincing as to persuade **Investronica** personnel to cough up all the technical details just to get him off their stand – one of the great pieces of investigative hackwork of our time. *Yawn Computing* didn't even mention the RAM discs.

"Utter wallies," growls Lunchbreaks into his early morning vodka. "They should stick to promoting baked beans . . ."

Dense foliage

Rampant paranoia seems to be behind the latest press release from **Knightsoft**. The company wins the **Brazen Backslappers of the Month Award** for its hyping of **Jungle Fantasy**.

"The first program the USA will try to emulate," it says, and claims it will make the US software industry obsolescent.

"It is an adventure it is graphical and it is animated," says Knightsoft, with breathless punctuation. "That is all we can reveal."

Further investigation uncovers a tale of cannibals, man-killing gorillas, king corbas (sic) and prehistoric terradactyles (ditto).

Knightsoft has inveigled some clapped-out new wave band called **Bamm-Boo** to write music for it. "Program sales in excess of one million are expected across the world."

Come back **Haresoft**, all is forgiven . . .

"Destined to become one of the all time classic games" *SINCLAIR USER*

"An absolute joy" *ZZAP! 64*

"A must for adventure enthusiasts" *PERSONAL COMPUTER WORLD*

"Truly original" *CRASH*

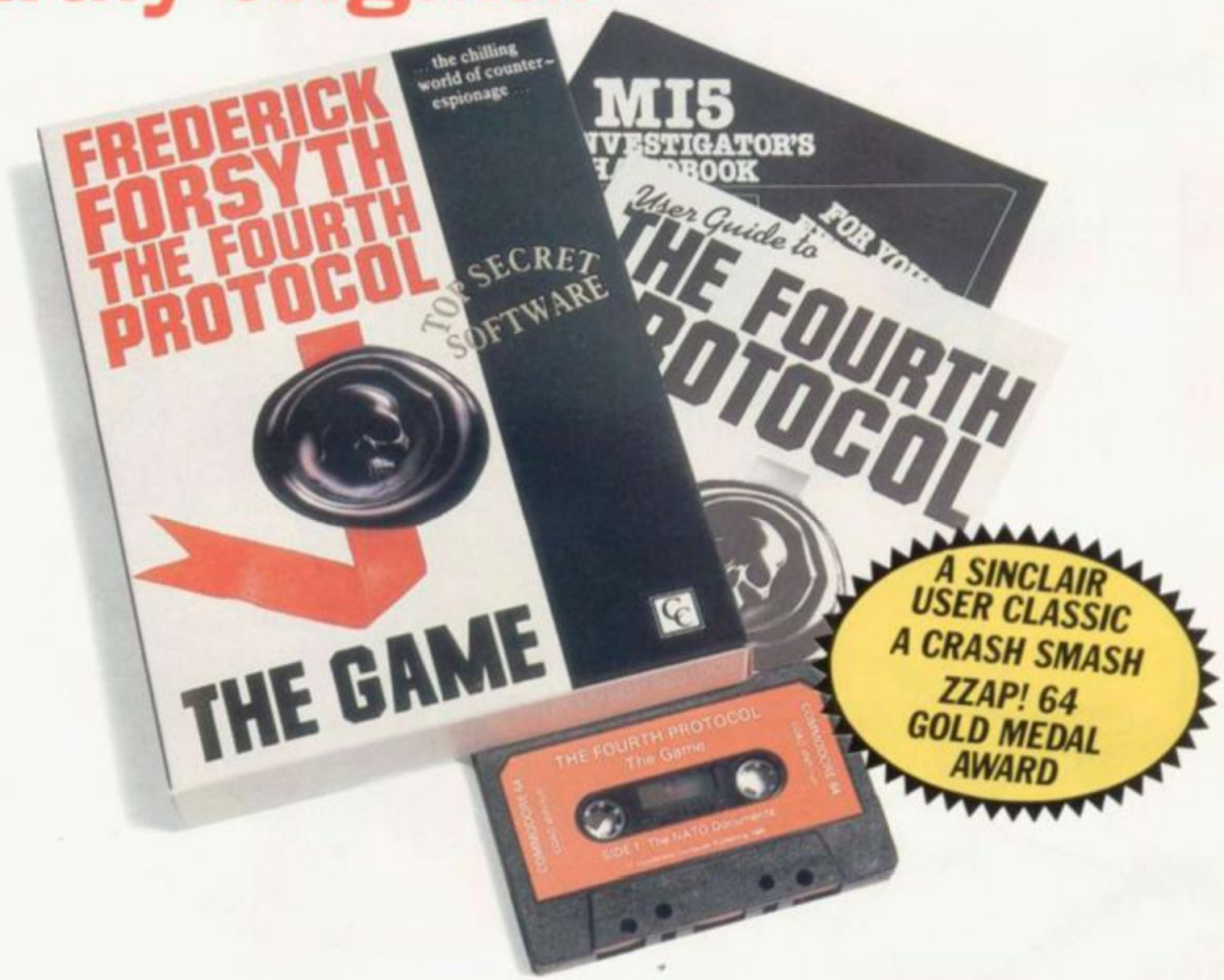

After reviews like that, what more can we say?

"I think the best thing to say about this game is BUY IT!"
ZZAP! 64

Frederick Forsyth's THE FOURTH PROTOCOL — THE GAME is available on cassette for the Spectrum and CBM64 at £12.95 and on disk for the CBM64 at £15.95.
Published by Century Communications, a division of Century Hutchinson Ltd.
Brookmount House, 62-65 Chandos Place, London WC2N 4NW

ZX SPECTRUM £7·95

WORLD SERIES BASKETBALL

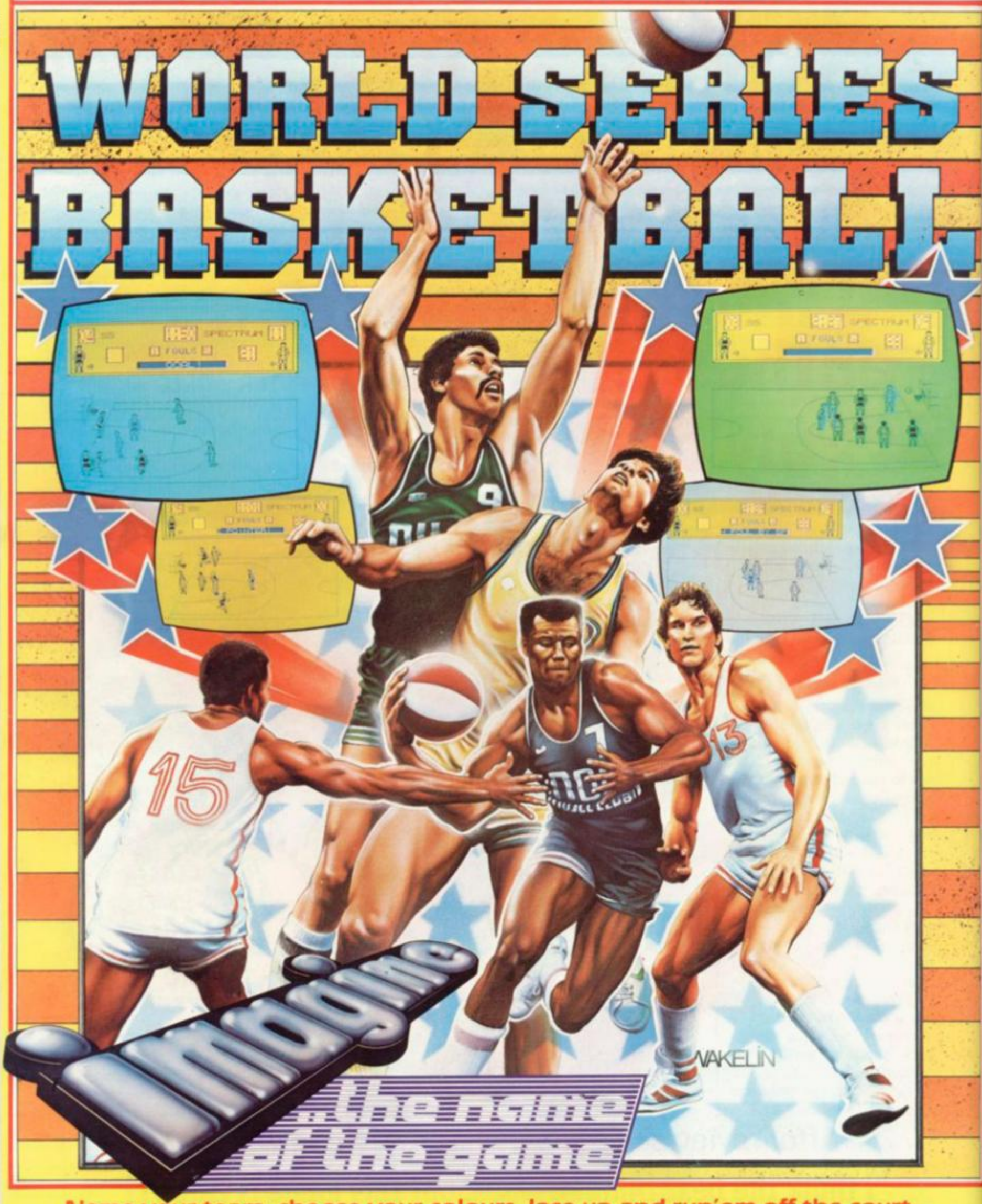

Name your team, choose your colours, lace up and run'em off the court – pass ... fake ... jump ... shoot in off the backboard ... GREAT BASKET! Simulating all the excitement (including FOULS!) of the Basketball Challenge. Play head to head or against the computer – REACH FOR IT!

Imagine Software is available from: Boots, WHSMITH, John Menzies, WOOLWORTH, LASKYS, Rumbelows, Greens, Spectrum Shops and all good dealers.

Imagine Software (1984) Limited · 6 Central Street · Manchester · M2 5NS · Tel: 061 834 3939